

The **Big** *at Express* *Ranches* **Event**

The Annual Production Sale - Yukon, Oklahoma
FRIDAY & SATURDAY - AUGUST 20 & 21, 2021



THE BIG EVENT

Home of America's Largest Seedstock Operation

THE BIG EVENT SALE SCHEDULE

FRIDAY, AUGUST 20, 2021

NOON Lunch

1:00 P.M. 274 Fall-Calving Females & Spring-Calving Pairs

7:30 P.M. Country Music Spectacular

SATURDAY, AUGUST 21, 2021

7:30 A.M. Breakfast

11:00 A.M. Big Event Sale - 300+ Head Sell

The Oak Ridge Boys

Theirs is one of the most distinctive and recognizable sounds in the music industry. The four-part harmonies and upbeat songs of The Oak Ridge Boys have spawned dozens of Country hits and a Number One Pop smash, earned them Grammy, Dove, CMA, and ACM awards and garnered a host of other industry and fan accolades.

The Oak Ridge Boys have sold over 41 million units worldwide and are synonymous with "America, apple pie, baseball, and country music." The group—Duane Allen, Joe Bonsall, William Lee Golden, and Richard Sterban, members of the prestigious Country Music Hall of Fame (2015 Inductees) and the Grand Ole Opry (since 2011)—is known worldwide as one of recording history's most extraordinary musical successes. They have charted single after single and album after album—gold, platinum, and double-platinum, and more than 30 Top 10 hits, including No. 1 chart-toppers "Elvira," "Bobbie Sue," "Thank God For Kids," "American Made," and "Y'All Come Back Saloon," among dozens more.

2021 marks the 40th anniversary of their Grammy-winning song "Elvira" which was originally released in 1981. While written in 1966 by Dallas Frazier, The Oak Ridge Boys decided to record the song for their album, Fancy Free. The song went on to reach number one on Hot Country Songs for Billboard and reached number 5 for Billboard Hot 100. "Elvira" has continued to be a classic, played in over 100 countries, added to over 109 editorial playlists, and has reached 5 million plays on Apple Music.

2021 also sees a new album released—Front Porch Singin'. Recorded during the pandemic, it was imperative to create a project that offers up just what the lead single details; love, light, and healing. Building anticipation for the upcoming album, the first single, "Love, Light And Healing." The Oak Ridge Boys continue to connect us all through their heartfelt lyrics and uncluttered vocals.



A Bar Bunkhouse Band

The lively music performed by A Bar Bunkhouse Band of Claremore, Oklahoma, will have the audience wanting to jump up and dance to the classic western swing tunes. All four band members are accomplished fiddle players but each has his own way on the stage with Merrit Armitage playing the guitar and singing vocals. Brother Turner Armitage joins him in singing the rousing tunes made popular by bands like Bob Wills and the Texas Playboys. Joining the two brothers on stage are cousin Landon Morgan, whose upright bass; and Jake Duncan, a renowned fiddle player who has won several contests, round out the musical group's foot-stomping sound. Although Bob Wills and the Texas Playboys have had the biggest influence on the band's style, Merrit also cites Django Reinhardt, a pioneering European jazz guitarist and composer, as another strong impact on their style of music. "Django's music has been described as a gypsy style swing," Merrit says. "We try to draw from the style of the Big Band era but we don't have a full orchestra. We have what people around here call a ranch band, playing in a smaller setting. It's feel good music," he adds.



EXPRESS RANCHES UPCOMING EVENTS

August 20 & 21, 2021 ... **Big Event Angus Sale**

October 4, 2021 ... **Annual Fall Bull Sale**

October 17, 2021 ... **Annual Hereford Event Sale**

March 4, 2022 ... **Annual Spring Bull Sale**

March 12, 2022 ... **Annual Honor Roll Sale**

April 29, 2022 ... **Annual Grass Time Sale**

RANCH STAFF

Jarold Callahan, President.....	(405) 590-3061
Mark Squires, VP of Admin.....	(405) 350-0044
Donnie Robertson, VP of Marketing.....	(405) 206-1886
Kevin Hafner, VP of Operations.....	(405) 641-8100
Miles Shout, Yukon Cattle Mgr.....	(405) 269-9219
Julie Bridges, Mgr. Educational Foundation.....	(405) 971-1888
Roy Middleton, Reproduction Mgr.....	(405) 642-1312
Jason Shepard, R3 Division Mgr.....	(405) 245-9627
Bryan Brewster, Construction Mgr.....	(405) 202-0402
Brad Cox, Show Cattle Mgr.....	(405) 385-1346
Nathan Campbell, Sale Cattle Mgr.....	(740) 255-3591
Michael Jones, Show Barn Assistant.....	(417) 321-6086
J.W. Prince, Division Mgr.....	(405) 590-2789
Ray Unwin, Yukon Cow Herd Manager.....	(580) 319-8900
Stuart Schultz, Assistant Mgr. ET Center.....	(405) 201-1376
Mary Quigley, Administrative Assistant.....	(405) 350-0044
Darcy Reheman, Ranch Accountant.....	(405) 373-3385
Mica Gibson, Accounting Assistant.....	(405) 350-0044
Bryan Duke.....	Yukon Cow Herd
Michelle Berg.....	Assistant R3 Herdsman
Cindy Pribil, Partnership Records.....	(405) 350-0044
Chad Elliott.....	Assistant Construction
Bryan Clyden.....	Grounds Manager
Dave Cameron.....	Grounds Assistant Manager
Joey Reich.....	Grounds Assistant Manager

NEW MEXICO UU BAR DIVISION

John Caid.....	Wildlife & Recreation Manager
Teri Caid.....	Operations Supervisor
Tom Powell.....	UU Bar Ranch Foreman

SALE STAFF

Steve Dorran, Auctioneer.....	(760) 972-7736
Matt Sims, Auctioneer.....	(405) 641-6081
Dustin Layton, Auctioneer.....	(405) 464-2455
Jeff Mafi, <i>Angus Journal</i>	(816) 344-4266
David Gazda, <i>Angus Journal</i>	(706) 296-7846
Chisholm Kinder, <i>Oklahoma Cowman</i>	(405) 235-4391
Doug Paul, <i>Stock Exchange</i>	(405) 840-3915
Delvin Heldermon, Special Agent.....	(580) 622-4016
Phil Stoll, <i>Weekly Livestock Reporter</i>	(817) 366-7332
DeRon Heldermon, Special Agent.....	(405) 850-5102
Juston Stelzer, Special Assignment.....	(817) 332-7155
Bud Mears, <i>High Plains Journal</i>	(785) 405-0376

SALE BOOK PREPARATION

Miles Shout, Jarold Callahan, Donnie Robertson and Mark Squires.....	(405) 350-0044
Dick Beck.....	(770) 846-0046

SALE-DAY PHONE

(405) 350-0044

PRINTED SALE BOOK EPDs ARE CURRENT AS OF 6/18/2021

Unless otherwise stated, all cattle sell under the suggested sale terms and conditions of the American Angus Association.

To view the sale on TV:

FRIDAY: DISH 998

SATURDAY: DISH 997

(800) 431-4452



To view the sale
both days on the internet:



SALE CONSULTANTS

Parker Friedrich.....	(254) 413-2420
Eddie Sims.....	(580) 595-1626
Dan Ellis, Ellis Management Group.....	(406) 698-3783
Matt Sims.....	(405) 641-6081
Dustin Layton.....	(405) 464-2455
Ernie Wallace.....	(417) 461-6652
Ryan Cotton.....	(706) 206-8361
Tom Dalbey.....	(404) 372-0973
Scott Bohrson.....	(403) 370-3010
Chuck Grove.....	(816) 390-6600
Bill Bowman, Method Genetics.....	(816) 752-0079
Matt Caldwell.....	(913) 755-1105
Matt Myers.....	(405) 315-7258

SPECIAL GUEST

Mark McCully..... Chief Executive Officer of AAA

MOTELS & AIR TRANSPORTATION

Hampton Inn, Yukon - 4 miles S of ranch.
(I-40 & Garth Brooks Blvd.) • (405) 350-6400

Fairfield Inn, Yukon - 4 miles S of ranch.
(I-40 & Garth Brooks Blvd.) • (405) 265-3866

Best Western, Yukon - 10 min. from ranch.
(I-40 & Mustang Rd.) • (405) 265-2995

Avid Hotels, Yukon - 10 min. from ranch.
(I-40 & Garth Brooks Blvd.) • (405) 467-4820

Comfort Inn & Suites, Yukon - 10 min. from ranch.
(I-40 & Mustang Rd.) • (405) 577-6500

Hilton Garden Inn, Oklahoma City - 15 min. from ranch.
(I-40 & Meridian) • (405) 942-1400

Holiday Inn Express, Yukon - 4 miles S of ranch.
(I-40 & Garth Brooks Blvd.) • (405) 494-7171

Home2 Suites by Hilton, Yukon - 10 min. from ranch.
(11510 West I-40 Service Rd.) • (405) 265-0999

La Quinta, Yukon - 10 min. from ranch.
(I-40 & Mustang Rd) • (405) 494-7600

AIR TRANSPORTATION

Will Rogers World Airport in Oklahoma City is only 15 min. from the Yukon ranch and is served by most major airlines. For assistance with travel arrangements, call: Express Travel Service (800) 828-3124 or Express Ranches (800) 664-3977.

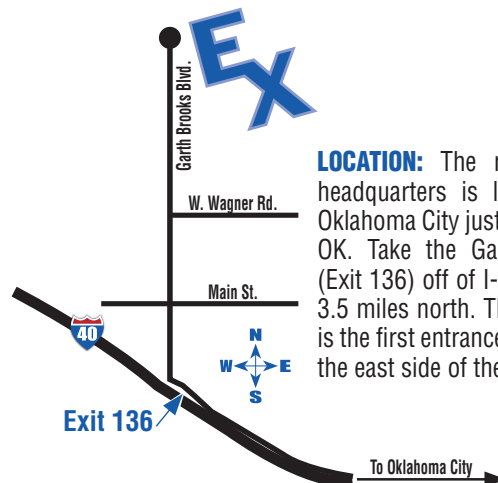

LOCATION: The ranch and sale headquarters is located west of Oklahoma City just north of Yukon, OK. Take the Garth Brooks exit (Exit 136) off of I-40 in Yukon. Go 3.5 miles north. The sale entrance is the first entrance to the ranch on the east side of the road.

Welcome to Express Ranches

On Behalf of the Funk Family and the Express Ranches' Staff

Fellow Angus Breeders,

On behalf of Bob Funk and the entire Express Ranches' crew, I would like to invite you to join us for our 25th Annual Big Event Angus Production Sale. Wow, what a past 18 months for all of us—we are really excited that things are somewhat returning to normal and we are really proud of all the people in agriculture for continuing to feed the world.

One of the things that continues to keep me excited about the Angus seedstock business is the amount of knowledge and information we now have available to make our decisions to improve this already great breed of cattle. At Express, we try to keep basic form to function common sense and then incorporate all the additional available information and technology at our disposal.

I believe that those who invest in superior Angus genetics will reap dividends over the next decade and that they and the beef industry will be better off for it.

Bob is as excited as ever in hosting everyone for this year's Big Event and looks forward to providing everyone with an enjoyable evening of great food, entertainment and unparalleled hospitality.

We would like to thank all of our past customers and supporters, and hope you can be with us again this year.

Sincerely,

Jarold Callahan

Jarold Callahan



Both Days...



Both Days...



HOW TO PARTICIPATE AS AN ABSENTEE BUYER...

We have made preparations to bid and buy livestock through Superior Productions' "Call or Click-To-Bid" service for those unable to attend in person on sale day. Please note that all of the lots in the sale will also be available for viewing online prior to sale day at www.superiorlivestock.com.

HERE'S HOW IT WORKS

Turn in Bids Over the Phone. This is our traditional method of buying livestock and is the suggested process for anyone who does not have consistent, high-speed internet. To get started simply go online to www.superiorlivestock.com and click on the tab titled "Register for a Buyer Number." Select the registration form for Superior Productions and print the registration form. Fill it out and fax it in to Superior Productions at (817) 378-3380 with a signature on it, or scan and email the form to info@superiorauction.com. You can also mail it in to the address provided on the form. Upon receipt of this information Superior will call you with a buyer's number and the bid line phone number that you will use on sale day to place bids over the phone.

Click-To-Bid. This is Superior's online bidding program for cattle buying. Please note that high speed internet is required—this is not for dial-up or satellite internet. Registration is free, but you must become a member of www.superiorclicktobid.com to sign up. Becoming a member is easy—go to the homepage of www.superiorclicktobid.com and follow the outlined steps to get started. Input your information and select a username and password. You will receive an email confirming you are a member. From that point forward you just have to sign in and select the sale you would like to register for and once approved by the ranch you will receive an email confirming which sale you are now registered for.

Viewing the Auction. On both days, the sale will be broadcasted on DISH 997. *Please note*, there is a short delay if you are watching the auction on television so be sure to call in a couple lots ahead of the lot you are interested in bidding on. The sale will also be broadcast live on the internet at www.superiorclicktobid.com—just go to the home page and select the auction. Remember, you can call in to bid whether you watch on the TV or on the internet, but you must be a member of www.superiorclicktobid.com to "click-to-bid." Your computer must have Flash Media Player installed to view the auction. If you have any questions, call Superior Productions at (800) 431-4452.

Bidders who are successful in making purchases via satellite or internet will be contacted by the ranch after the sale to settle payment and make shipping arrangements.

**SUPERIOR CUSTOMERS, call (800) 431-4452 if you need assistance.
LIVEAUCTIONS.TV CUSTOMERS, call (682) 816-4900 if you need assistance.**

Top 1% - 5% Females

LOT	NAME	CED EPD
42A	EXAR Jackie 0754	18
224	EXAR Queenie 0374	18
586	EXAR Joy 6089	18
562	EXAR Lucy 8288	17
619A	EXAR Lucy 1018	17
725	EXAR Forever Lady 7609	17
744	EXAR Blackcap 3226	17
769	44 Ruby 6039	17
1A	EXAR Rita 0851	16
19A	EXAR Primrose 0843	16
530	EXAR Evas 9490	16
542	EXAR Blackcap 8284	16
590	EXAR Wendy 7317	16
665	EXAR Blackcap 7230	16
696	EXAR Blackbird 7857	16
740	EXAR All IS WORTHY 7291	16
42B	EXAR Jackie 0761	15
70	EXAR Shirley 0778	15
75	EXAR Lady 0800	15
98	EXAR Blackcap 0654	15
307A	EXAR Rita 1141	15
312A	EXAR Rita 1094	15
607	EXAR Empress 7052	15
609	EXAR Blackcap 8678	15
694	EXAR Joy 7160	15
5B	EXAR Emma 1629	14
8B	EXAR Rita 1664	14
8C	EXAR Rita 1666	14
37	EXAR Rita 0583	14
61	EXAR Joy 0067	14
74B	EXAR Blackcap 2230	14
99A	EXAR Royal Lass 0033	14
138	EXAR Winnie 5181	14
207	EXAR Miss 0804	14
230B	EXAR Jackie 1633	14
251	EXAR Rita 9884	14
256	EXAR Rita 9643	14
303	EXAR Lucy 8701	14
307	Vintage Rita 7319	14
321A	EXAR Emblynette 1091	14
329	EXAR Forever Lady 8512	14
549	EXAR Fanny 7901	14
579	EXAR Rita 6116	14
581	EXAR Blackcap 4230	14
619	EXAR Lucy 8156	14
724	EXAR Henrietta Pride 8489	14
561	EXAR Rita 8045	13
564	EXAR Blackcap 7314	13
593	EXAR Blackcap 3665	13
599	Double R Bar Blackcap D358	13
632	FF Rita 7B38 of 3905 5214	13
664	EXAR Evas 7898	13
666	EXAR Lucy 8486	13
693	EXAR Rita 7237	13
702	Meadow Brook Queenie 7123	13
716	EXAR Chloe 7743	13
717	EXAR Domino 8053	13
734	Wallace Princess 8137	13
773	EXAR Blackcap 8684	13

LOT WW- 187 HEAD, ONLY TOP 1% LISTED

1B	EXAR Rita 0753	106
43A	EXAR Lucy 1684	102
20C	EXAR Primrose 1696	101
585	EXAR Lucy 8551	101
68	EXAR Lass 0197	97
311A	EXAR Rita 1015	97
9A	EXAR Lucy 1649	96
9B	EXAR Lucy 1651	96
19A	EXAR Primrose 0843	96
236	EXAR Rita 0510	96
718	EXAR Forever Lady 8442	96
74A	EXAR Blackcap 2260	95
12	EXAR TK Lady X108	94
18	EXAR Blackcap 0093	94
504	EXAR Blackbird 9647	94
35	EXAR Blackbird 1643	93
60	EXAR Blackbird 0712	93
76	EXAR Blackcap 2120	93
201B	EXAR Ruby 0747	93
316A	EXAR Evas 1133	93
3A	EXAR Chloe 0969	92
20A	EXAR Primrose 1600	92

40B	EXAR Dixie Erica 0857	92
19B	EXAR Primrose 0840	91
20B	EXAR Primrose 1626	91
210	EXAR Lucy 0910	91
213	EXAR Rita 0636	91
33	EXAR Lady Identity 0491	90
43B	EXAR Lucy 1692	90
63	EXAR Rita 0718	90
74B	EXAR Blackcap 2230	90
80	EXAR Royal Lass 1691	90
46B	EXAR Blackcap Lady 1617	89
204	EXAR Blackcap 0880	89
212	EXAR Blackcap 5019	89
248	EXAR Rita 0968	89
314A	EXAR Pride 1001	89
501	EXAR Blackcap 9799	89
697	EXAR Blackbird 8218	87
687	CoX Bonnie 8544	86
323	EXAR Henrietta Pride 4931	84
713	SJH Ten X of 1039 7729	84
575	EXAR Blackcap 6518	83
305	Jacs Lucy 6622	82
316	EXAR Evas 7023	81
553	EZAR Lady Ida 7159	81
558	SydGen Forever Lady 8611	81
672	EXAR Blackcap 8715	81
726	EXAR Rita 1377	81

LOT YW - 211 HEAD, ONLY TOP 1% LISTED

1B	EXAR Rita 0753	192
68	EXAR Lass 0197	176
20C	EXAR Primrose 1696	175
201B	EXAR Ruby 0747	175
9A	EXAR Lucy 1649	174
43A	EXAR Lucy 1684	173
46B	EXAR Blackcap Lady 1617	173
205	EXAR Royal Queen 0864	171
718	EXAR Forever Lady 8442	171
19A	EXAR Primrose 0843	169
213	EXAR Rita 0636	168
316A	EXAR Evas 1133	168
40B	EXAR Dixie Erica 0857	167
9B	EXAR Lucy 1651	166
12	EXAR TK Lady X108	166
74B	EXAR Blackcap 2230	166
504	EXAR Blackbird 9647	166
311A	EXAR Rita 1015	165
74A	EXAR Blackcap 2260	164
81	EXAR Blackbird 1623	164
35	EXAR Blackbird 1643	163
80	EXAR Royal Lass 1691	163
202	EXAR Joy 0582	163
314A	EXAR Pride 1001	163
585	EXAR Lucy 8551	163
20B	EXAR Primrose 1626	162
33	EXAR Lady Identity 0491	162
18	EXAR Blackcap 0093	161
38	EXAR Isabel 096	161
76	EXAR Blackcap 2120	161
204	EXAR Blackcap 0880	161
323	EXAR Henrietta Pride 4931	161
43B	EXAR Lucy 1692	160
212	EXAR Blackcap 5019	160
503	EXAR Miss Beauty 9086	160
3A	EXAR Chloe 0969	159
63	EXAR Rita 0718	159
236	EXAR Rita 0510	159
501	EXAR Blackcap 9799	159
20A	EXAR Primrose 1600	158
248	EXAR Rita 0968	158
1A	EXAR Rita 0851	157
49	EXAR Rita 1625	157
71	EXAR Henrietta Pride 0763	157
203	EXAR Rita 0982	157
232	EXAR Blackcap 5281	157
524	EXAR Blackcap 9785	157
622A	EXAR Wendy 1207	157
680	BAR 7 Isabel 8111	153
697	EXAR Blackbird 8218	151
575	EXAR Blackcap 6518	149
748	EXAR Chloe 8163	149
305	Jacs Lucy 6622	147
687	CoX Bonnie 8544	147
713	SJH Ten X of 1039 7729	146

LOT	NAME	DOC EPD
241	EXAR Miss Blackfoot 0748	38
9A	EXAR Lucy 1649	37
24C	EXAR Sylvan 1650	37
71	EXAR Henrietta Pride 0763	36
78B	EXAR Blackcap Lady 0750	36
640	Crazy K Rita 8172	36
15B	EXAR Beauty 0936	35
17	EXAR Rita 0126	35
5B	EXAR Emma 1629	34
37	EXAR Rita 0583	34
42A	EXAR Jackie 0754	34
27B	EXAR Rita 2040	33
42C	EXAR Jackie 0764	33
49	EXAR Rita 1625	33
208	EXAR Rita 0836	33
9B	EXAR Lucy 1651	32
32	EXAR Henrietta Pride 5371	32
84B	EXAR Rita 1642	32
209A	EXAR Rita 0862	32
219	Crazy K Forever Lady 0095	32
237	EXAR Empress 0526	32
311A	EXAR Rita 1015	32
553	EZAR Lady Ida 7159	31
571	EXAR Rita 8984	31
762	SS Rita D4678	31
27A	EXAR Rita 2030	31
81	EXAR Blackbird 1623	31
204	EXAR Blackcap 0880	31
205	EXAR Royal Queen 0864	31
209B	EXAR Rita 0858	31
212	EXAR Blackcap 5019	31
316A	EXAR Evas 1133	31
601A	EXAR Joy 1017	31
625	EXAR Joy 8061	30
666	EXAR Lucy 8486	30
47	EXAR Henrietta Pride 1153	30
68	EXAR Lass 0197	30
87	EXAR Rita 1695	30
99B	EXAR Blackcap 0055	30
247	EXAR Rita 0783	30
607A	EXAR Empress 1079	30
625A	EXAR Joy 1119	30
316	EXAR Evas 7023	29
590	EXAR Wendy 7317	29
643	BGG Henrietta Pride R096	29
648	Deer Valley Rita 6258	29
691	XLAR Rita 8559	29
726	EXAR Rita 1377	29
309	EXAR Miss Lucy 7113	28
545	EXAR Rita 1888	28
568	EXAR Rita 8983	28
594	Deer Valley Rita 6809	28
616	Riverbend Rita F303	28
639	SydGen Forever Lady 7679	28
656	Pollard Lady 7046	28
686	G A R Composure 3947	28
739	EXAR Blackcap 7403	28

LOT NAME CLAW EPD

13	EXAR Lucy 0304	0.22
738	Zebo Queen 3000	0.27
655	Pollard 9360 8656	0.30
147	EXAR Frontier Gal 7687	0.32
81	EXAR Blackbird 1623	0.32
583	EXAR Blackbird 4535	0.34
114	EXAR Frontier Gal 1662	0.34
751	EXAR Forever Lady 8149	0.34
144	EXAR Frontier Gal 68366	0.35
333	EXAR Clova Pride 8017	0.35
614	EXAR Joy 6109	0.35
15A	EXAR Beauty 0937	0.35
132	EXAR Forever Lady 5331	0.35
573	EXAR Henrietta Pride 7045	0.36
585	EXAR Lucy 8551	0.36
118	EXAR Frontier Gal 1661	0.36
218	EXAR Donna 0083	0.36
220	EXAR Royal Lass 0177	0.36
520	EXAR Isabel 9883	0.36
668	EXAR Forever Lady 8944	0.37
665	EXAR Blackcap 7230	0.38

Lots highlighted in BLUE rank in Top 1%

LOT	NAME	ANGLE EPD
13	EXAR Lucy 0304	0.22
573	EXAR Henrietta Pride 7045	0.25
751	EXAR Forever Lady 8149	0.27
342A	EXAR Blackbird 1115	0.28
235	EXAR Lady 0894	0.29
75	EXAR Lady 0800	0.30
326A	EXAR Donna 1042	0.30
614	EXAR Joy 6109	0.30
510	Wilks Rita 6012	0.31
668	EXAR Forever Lady 8944	0.31
14	EXAR Joy 0005	0.31
56	EXAR Blackbird 9255	0.31
118	EXAR Frontier Gal 1661	0.31
569	JDD Lady 708E	0.32
609	EXAR Blackcap 8678	0.32
28	EXAR Rita 1250	0.32
96B	EXAR Isabel 0695	0.32
325A	EXAR Eppionia 1070	0.32
583	EXAR Blackbird 4535	0.33
77	EXAR Lucy 0765	0.33
231	EXAR Blackcap 1630	0.33
333A	EXAR Clova Pride 1016	0.33
514	EXAR Blackcap 9875	0.33
707	EXAR Lady 5566	0.34
655	Pollard 9360 8656	0.35
724	EXAR Henrietta Pride 8489	0.35
756	EXAR Queenie 8194	0.35
230B	EXAR Jackie 1633	0.35
243	EXAR Rita 0860	0.35
342	Riverbend Blackbird F062	0.36
621	PaPaw 2240 BlackBird 5005	0.36
627	EXAR Stephanie 8528	0.36
687	CoX Bonnie 8544	0.36
706	RMRK Rita 8918	0.36
32	EXAR Henrietta Pride 5371	0.36
47	EXAR Henrietta Pride 1153	0.36
122	EXAR Lucy 1402	0.36
336A	EXAR First Lady 1120	0.36
505	EXAR Blackcap 9845	0.36
536	EXAR Sunrise 9632	0.36
614A	EXAR Joy 1093	0.36
147	EXAR Frontier Gal 7687	0.37
309	EXAR Miss Lucy 7113	0.37
601	EXAR Joy 8073	0.37
703	Pollard Blackcap 7560	0.37
757	EXAR Miss Emulous 8201	0.37
322	EXAR Stephanie 7670	0.38
599	Double R Bar Blackcap D358	0.38
626	EXAR Blackcap 8071	0.38
700	G A R Absolute N517	0.38
702	Meadow Brook Queenie 7123	0.38
742	EXAR Rita 4180	0.38
LOT CEM EPD - 127 HEAD, ONLY TOP 1% LISTED		
1A	EXAR Rita 0851	19
19A	EXAR Primrose 0843	19
57	EXAR Lucy 9810	19
94	EXAR Blackcap 0392	19
559	EXAR Patricia 8541	19
665	EXAR Blackcap 7230	19
42C	EXAR Jackie 0764	18
86A	EXAR Rita 1619	18
236	EXAR Rita 0510	18
303	EXAR Lucy 8701	18
694	EXAR Joy 7160	18
21	EXAR Primrose 5878	17
31	EXAR Rita 1700	17
76	EXAR Blackcap 2120	17
226	EXAR Rita 1669	17
514	EXAR Blackcap 9875	17
586	EXAR Joy 6089	17
6	EXAR Blackcap 1663	16
81	EXAR Blackbird 1623	16
92	EXAR Dixie Erica 0320	16
222	EXAR Blackcap 0191	16
224	EXAR Queenie 0374	16
228	EXAR Blackbird 1610	16
230B	EXAR Jackie 1633	16
307	Vintage Rita 7319	16
307A	EXAR Rita 1141	16
317A	EXAR Pride 1075	16
331	EXAR Joy 7695	16
542	EXAR Blackcap 8284	16

560	EXAR Belle 8343	16
567	VF Empress E219	16
605A	EXAR Blackcap 1144	16
619A	EXAR Lucy 1018	16
625A	EXAR Joy 1119	16
626	EXAR Blackcap 8071	16
626A	EXAR Blackcap 1100	16
640	Crazy K Rita 8172	16
688	EXAR Blackcap 8941	16
716	EXAR Chloe 7743	16
740	EXAR All IS WORTHY 7291	16
772	TMR Lucy F115	16
LOT PAP EPD - 57 HEAD, ONLY TOP 1% LISTED		
76	EXAR Blackcap 2120	-3.50
559	EXAR Patricia 8541	-3.25
676	EXAR Rita 4296	-3.19
97	EXAR Lucy 0012	-2.84
605	EXAR Blackcap 6844	-2.39
51	EXAR Forever Lady 9300	-2.31
517	EXAR Winnie 9693	-2.30
581	EXAR Blackcap 4230	-2.26
104	EXAR Frontier Gal 5451	-2.09
634	EXAR Penny 4759	-2.09
584	EXAR Royal Lass 6700	-2.08
329	EXAR Forever Lady 8512	-2.01
LOT CW EPD - 137 HEAD, ONLY TOP 1% LISTED		
12	EXAR TK Lady X108	97
201B	EXAR Ruby 0747	97
68	EXAR Lass 0197	93
3A	EXAR Chloe 0969	92
33	EXAR Lady Identity 0491	90
40B	EXAR Dixie Erica 0857	90
43A	EXAR Lucy 1684	90
680	BAR 7 Isabel 8111	90
3B	EXAR Chloe 0844	89
501	EXAR Blackcap 9799	89
1B	EXAR Rita 0753	88
20C	EXAR Primrose 1696	88
523	EXAR Rita 9800	88
20B	EXAR Primrose 1626	84
66	EXAR Clova Pride 0116	84
323	EXAR Henrietta Pride 4931	84
9A	EXAR Lucy 1649	83
35	EXAR Blackbird 1643	83
40C	EXAR Dixie Erica 0865	83
86A	EXAR Rita 1619	83
86B	EXAR Rita 1624	83
524	EXAR Blackcap 9785	83
65	EXAR Evergreen 0340	82
201A	EXAR Ruby 0751	82
246	EXAR Trianna 0795	82
306A	EXAR Trisha 1097	82
718	EXAR Forever Lady 8442	81
585	EXAR Lucy 8551	76
302	EXAR Princess 8199	74
558	SydGen Forever Lady 8611	70
LOT NAME MARB EPD		
4A	EXAR Emma 0834	-1.99
5A	EXAR Emma 1656	-1.93
4B	EXAR Emma 0835	-1.84
25B	EXAR Fanny 0812	-1.84
36	EXAR Rita 0369	-1.74
8B	EXAR Rita 1664	-1.67
234	EXAR Rita 1680	-1.67
25C	EXAR Fanny 0846	-1.66
73	EXAR Lady 0806	-1.65
5B	EXAR Emma 1629	-1.63
26B	EXAR Rita 1618	-1.63
39A	EXAR Forever Lady 0842	-1.63
52	EXAR Lucy 4139	-1.63
239	EXAR Lucy 0594	-1.60
19A	EXAR Primrose 0843	-1.54
6	EXAR Blackcap 1663	-1.51
42B	EXAR Jackie 0761	-1.51
10A	EXAR Lucy 1090	-1.50
20A	EXAR Primrose 1600	-1.48
31	EXAR Rita 1700	-1.48
74B	EXAR Blackcap 2230	-1.48
562	EXAR Lucy 8288	-1.48
612A	EXAR Empress 1211	-1.48
8A	EXAR Rita 1673	-1.46
75	EXAR Lady 0800	-1.46
206C	EXAR Blackcap 0986	-1.46

Top 1% - 5% Females

56	EXAR Blackbird 9255	1.45
27B	EXAR Rita 2040	1.44
50	EXAR Rita 4019	1.44
19B	EXAR Primrose 0840	1.43
512	EXAR Rita 4009	1.42
543	EXAR Rita 6970	1.42
30	EXAR Lucy 1702	1.41
46A	EXAR Blackcap Lady 1620	1.40
61	EXAR Joy 0067	1.40
2	EXAR Miss 0798	1.39
92	EXAR Dixie Erica 0320	1.39
72	EXAR Blackcap 0768	1.38
89	EXAR Rita 4219	1.38
750	EXAR Blackcap 7140	1.37
41	EXAR Rita 0898	1.37
301A	EXAR Lady 1063	1.37
3A	EXAR Chloe 0969	1.34
8C	EXAR Rita 1666	1.34
37	EXAR Rita 0583	1.33
1A	EXAR Rita 0851	1.32
238	EXAR Blackcap 0553	1.32
42C	EXAR Jackie 0764	1.31
506	EXAR Blackcap 9837	1.31
514	EXAR Blackcap 7184	1.30
621	PaPaw 2240 BlackBird 5005	1.30
18	EXAR Blackcap 0093	1.29
27A	EXAR Rita 2030	1.29
1B	EXAR Rita 0753	1.28
26A	EXAR Rita 1606	1.28
221	EXAR Miss Beauty 0190	1.28
62	EXAR Royal Lass 0337	1.27
88	EXAR Rita 4229	1.27
214	EXAR Saras Dream 0410	1.27
237	EXAR Empress 0526	1.27
51	EXAR Forever Lady 9300	1.26
319A	Belle Fanny B61	1.26
691	XLAR Rita 8559	1.25
240	EXAR Lucy 0581	1.25
10	Curtin Lucy 7429	1.24
301	EXAR Lady 7432	1.24
78B	EXAR Blackcap Lady 0750	1.24
615A	EXAR Princess 1068	1.24
39B	EXAR Forever Lady 0847	1.23
209B	EXAR Rita 0858	1.23
334A	EXAR Belle 1034	1.23
322	EXAR Stephanie 7670	1.22
42A	EXAR Jackie 0754	1.22
85	EXAR Rita 1670	1.22
99B	EXAR Blackcap 0055	1.22
206A	EXAR Blackcap 0845	1.22
74A	EXAR Blackcap 2260	1.21
662	EXAR Miss 6717	1.20
513	EXAR Blackcap 9882	1.20
616A	EXAR Rita 1048	1.20
549	EXAR Fanny 7901	1.19
749	EXAR Elba 8171	1.18
211	EXAR Everelda 5039	1.18
242	EXAR Rita 0859	1.18
11	CoX Rita 0104	1.17
48A	EXAR Blackcap 1608	1.17
84B	EXAR Rita 1642	1.17
206B	EXAR Blackcap 0983	1.17
342A	EXAR Blackbird 1115	1.17
514	EXAR Blackcap 9875	1.17
554	EXAR Royal Lass 8330	1.15
21	EXAR Primrose 5878	1.14
604	EXAR Forever Lady 6391	1.14
571	EXAR Rita 8984	1.13
735	PF 745 Retail Product 2236	1.13
690	EXAR Blackcap 8946	1.12
746	EXAR Q38 8349	1.12
313	EXAR Rita 8076	1.10
309	EXAR Miss Lucy 7113	1.09
577	EXAR Blackcap 6744	1.08
687	CoX Bonnie 8544	1.08
545	EXAR Rita 1888	1.06
561	EXAR Rita 8045	1.06
630	Vintage Blackcap 7140	1.06
685	EXAR Jackie 8932	1.06
553	EZAR Lady Ida 7159	1.05
644	SJH Generation of 7963 8925	1.05
706	RMRK Rita 8918	1.05

Top 1% - 5% Females

LOT	NAME	REA EPD			
33	EXAR Lady Identity 0491	1.60	702	Meadow Brook Queenie 7123	102
79	HR Rita 0143	1.34	13	EXAR Lucy 0304	100
8C	EXAR Rita 1666	1.33	47	EXAR Henrietta Pride 1153	99
20B	EXAR Primrose 1626	1.30	567	VF Empress E219	99
48A	EXAR Blackcap 1608	1.30	626	EXAR Blackcap 8071	99
700	G A R Absolute N517	1.30	601A	EXAR Joy 1017	96
30	EXAR Lucy 1702	1.26	5B	EXAR Emma 1629	95
40B	EXAR Dixie Erica 0857	1.26	42A	EXAR Jackie 0754	94
240	EXAR Lucy 0581	1.26	227B	EXAR Blackcap 5051	94
37	EXAR Rita 0583	1.22	673	EXAR Blackbird 50865	93
48B	EXAR Blackcap 1611	1.22	17	EXAR Rita 0126	92
652	EXAR Lucy 8057	1.21	331A	EXAR Joy 1132	91
640	Crazy K Rita 8172	1.19	313A	EXAR Rita 1043	89
695	EXAR Henrietta Pride 8416	1.19	122	EXAR Lucy 1402	87
226	EXAR Rita 1669	1.18	751	EXAR Forever Lady 8149	87
630	Vintage Blackcap 7140	1.17	70	EXAR Shirley 0778	86
232	EXAR Blackcap 5281	1.17	35	EXAR Blackbird 1643	85
692	EXAR Rita 8014	1.16	45A	EXAR Isabel 1644	85
12	EXAR TK Lady X108	1.15	501	EXAR Blackcap 9799	85
98	EXAR Blackcap 0654	1.15	559	EXAR Patricia 8541	84
20C	EXAR Primrose 1696	1.14	614	EXAR Joy 6109	84
235	EXAR Lady 0894	1.13	304	PV Ellen 8004	83
323	EXAR Henrietta Pride 4931	1.12	674	EXAR Lucy 8495	82
71	EXAR Henrietta Pride 0763	1.12	584	EXAR Royal Lass 6700	80
624A	EXAR Enamel 1113	1.12	616	Riverbend Rita F303	80
16	HR Rita 9735	1.11	LOT	\$B INDEX - 217 HEAD, ONLY TOP 175 LISTED	
76	EXAR Blackcap 2120	1.11	3A	EXAR Chloe 0969	238
623	EXAR Primrose 7033	1.10	36	EXAR Rita 0369	230
533	EXAR Primrose 9648	1.09	12	EXAR TK Lady X108	228
769	44 Ruby 6039	1.08	4A	EXAR Emma 0834	227
209C	EXAR Rita 0902	1.08	5A	EXAR Emma 1656	224
599	Double R Bar Blackcap D358	1.07	19A	EXAR Primrose 0843	222
592	EXAR Blackcap 3805	1.06	33	EXAR Lady Identity 0491	218
638	EXAR Elite 5385	1.06	1B	EXAR Rita 0753	217
673	EXAR Blackbird 50865	1.06	39A	EXAR Forever Lady 0842	216
246	EXAR Erianna 0795	1.06	27B	EXAR Rita 2040	215
28	EXAR Rita 1250	1.05	6	EXAR Blackcap 1663	214
40C	EXAR Dixie Erica 0865	1.05	25B	EXAR Fanny 0812	214
58	EXAR Blackbird 9894	1.05	49	EXAR Rita 1625	214
70	EXAR Shirley 0778	1.05	40B	EXAR Dixie Erica 0857	213
330	EXAR Evergreen 7446	1.04	20C	EXAR Primrose 1626	212
644	SJH Generation of 7963 8925	1.04	20C	EXAR Primrose 1696	212
90	EXAR Blackbird 0934	1.04	26A	EXAR Rita 1606	212
623A	EXAR Primrose 1080	1.04	26B	EXAR Rita 1618	212
632A	EXAR Blackbird 1208	1.04	30	EXAR Lucy 1702	212
687	CoX Bonnie 8544	1.03	37	EXAR Rita 0583	212
27B	EXAR Rita 2040	1.03	11	CoX Rita 0104	211
69	EXAR Blackbird 0933	1.03	1A	EXAR Rita 0851	209
1B	EXAR Rita 0753	1.02	3B	EXAR Chloe 0844	208
3B	EXAR Chloe 0844	1.02	79	HR Rita 0143	208
39B	EXAR Forever Lady 0847	1.02	203	EXAR Rita 0982	208
227A	EXAR Blackcap 5071	1.02	246	EXAR Erianna 0795	208
21	EXAR Primrose 5878	1.01	501	EXAR Blackcap 9799	208
596	Linz MS Rampage 4475-6164	1.01	42B	EXAR Jackie 0761	207
667	EXAR Lucy 8602	1.01	2	EXAR Miss 0798	206
674	EXAR Lucy 8495	1.01	8C	EXAR Rita 1666	205
688	EXAR Blackcap 8941	1.01	10A	EXAR Lucy 1090	205
563	EXAR Winnie 8918	1.00	86A	EXAR Rita 1619	205
618	EXAR Princess 8760	1.00	42C	EXAR Jackie 0764	204
613	EXAR Henrietta Pride 7043	0.99	73	EXAR Lady 0806	204
316	EXAR Evas 7023	0.98	235	EXAR Lady 0894	204
606	EXAR Domino 6352	0.98	41	EXAR Rita 0898	203
651	EXAR Blackbird 8841	0.97	50	EXAR Rita 4019	203
696	EXAR Blackbird 7857	0.97	40A	EXAR Dixie Erica 0769	202
757	EXAR Miss Emulous 8201	0.97	46A	EXAR Blackcap Lady 1620	202
326	Riverbend Donna F350	0.96	48A	EXAR Blackcap 1608	202
655	Pollard 9360 8656	0.96	232	EXAR Blackcap 5281	202
582	EXAR Forever Lady 4238	0.95	239	EXAR Lucy 0594	202
614	EXAR Joy 6109	0.95	517	EXAR Winnie 9693	201
639	SydGen Forever Lady 7679	0.95	230A	EXAR Jackie 1634	200
578	EXAR Royal Lass 4676	0.93	306A	EXAR Trisha 1097	200
686	G A R Composure 3947	0.92	680	BAR 7 Isabel 8111	200
561	EXAR Rita 8045	0.91	309A	EXAR Miss Lucy 1139	199
331	EXAR Joy 7695	0.90	8A	EXAR Rita 1673	198
743	EXAR Blackbird Lady 2742	0.90	8B	EXAR Rita 1664	198
598	EXAR Violet 7000	0.89	19B	EXAR Primrose 0840	198
632	FF Rita 7B38 of 3905 5214	0.89	20A	EXAR Primrose 1600	198
739	EXAR Blackcap 7403	0.89	40C	EXAR Dixie Erica 0865	198
LOT	NAME	\$M INDEX	62	EXAR Royal Lass 0337	198
28	EXAR Rita 1250	116	9A	EXAR Lucy 1649	197
601	EXAR Joy 8073	104	16	HR Rita 9735	197
9A	EXAR Lucy 1649	103	25C	EXAR Fanny 0846	197
			72	EXAR Blackcap 0768	197
207	EXAR Miss 0804	197			
238	EXAR Blackcap 0553	197			
245	EXAR Blackcap 0759	197			
685	EXAR Jackie 8932	196			
31	EXAR Rita 1700	196			
43A	EXAR Lucy 1684	196			
206C	EXAR Blackcap 0986	196			
323	EXAR Henrietta Pride 4931	195			
27A	EXAR Rita 2030	195			
44B	EXAR Rita 1706	195			
66	EXAR Clova Pride 0116	195			
74B	EXAR Blackcap 2230	195			
84B	EXAR Rita 1642	195			
87	EXAR Rita 1695	195			
242	EXAR Rita 0859	195			
44A	EXAR Rita 1703	194			
86B	EXAR Rita 1624	194			
206A	EXAR Blackcap 0845	194			
234	EXAR Rita 1680	194			
21	EXAR Primrose 5878	193			
32	EXAR Henrietta Pride 5371	193			
83	EXAR Blackcap 1639	193			
201B	EXAR Ruby 0747	193			
209A	EXAR Rita 0862	193			
51	EXAR Forever Lady 9300	192			
64	EXAR Blackcap 0131	192			
68	EXAR Lass 0197	192			
78B	EXAR Blackcap Lady 0750	192			
248	EXAR Rita 0968	192			
640	Crazy K Rita 8172	191			
42A	EXAR Jackie 0754	191			
70	EXAR Shirley 0778	191			
205	EXAR Royal Queen 0864	191			
230B	EXAR Jackie 1633	191			
301A	EXAR Lady 1063	191			
338A	EXAR Lucy 1111	191			
524	EXAR Blackcap 9785	191			
616A	EXAR Rita 1048	191			
17	EXAR Rita 0126	190			
35	EXAR Blackbird 1643	190			
39B	EXAR Forever Lady 0847	190			
48B	EXAR Blackcap 1611	190			
53	EXAR Blackcap 4049	190			
60	EXAR Blackbird 0712	190			
63	EXAR Rita 0718	190			
82	EXAR Blackcap 5011	190			
92	EXAR Dixie Erica 0320	190			
210	EXAR Lucy 0910	190			
639	SydGen Forever Lady 7679	189			
38	EXAR Isabel 096	189			
46B	EXAR Blackcap Lady 1617	189			
71	EXAR Henrietta Pride 0763	189			
74A	EXAR Blackcap 2260	189			
76	EXAR Blackcap 2120	189			
80	EXAR Royal Lass 1691	189			
204	EXAR Blackcap 0880	189			
518	EXAR Blackcap 9696	189			
718	EXAR Forever Lady 8442	188			
18	EXAR Blackcap 0093	188			
52	EXAR Lucy 4139	188			
59	EXAR Forever Lady 9491	188			
506	EXAR Blackcap 9837	188			
684	EXAR Rita 8997	187			
706	RMRK Rita 8918	187			
34	EXAR Rita 1659	187			
57	EXAR Lucy 9810	187			
206B	EXAR Blackcap 0983	187			
240	EXAR Lucy 0581	187			
241	EXAR Miss Blackfoot 0748	187			
243	EXAR Rita 0860	187			
253	EXAR Belle 9771	187			
310A	EXAR Primrose 1137	187			
322	EXAR Stephanie 7670	186			
75	EXAR Lady 0800	186			
84A	EXAR Rita 1646	186			
85	EXAR Rita 1670	186			
88	EXAR Rita 4229	186			
201A	EXAR Ruby 0751	186			
214	EXAR Saras Dream 0410	186			
585	EXAR Lucy 8551	185			
89	EXAR Rita 4219	185			
93	EXAR Rita 0380	185			
208	EXAR Rita 0836	185			

Table with columns for ID, Name, and Value. Includes entries like EXAR Blackcap 1630, EXAR Empress 0526, EXAR Princess 1107, etc.

Table with columns for ID, Name, and Value. Includes entries like EXAR Rita 0862, EXAR Miss Blackfoot 0748, EXAR Rita 1606, etc.

Table with columns for ID, Name, and Value. Includes entries like EXAR Rita 1669, EXAR Belle 9771, EXAR Forever Lady 9300, etc.

LOT SC INDEX - 201 HEAD, ONLY TOP 175 LISTED

Table with columns for Lot ID, Name, and Value. Includes entries like EXAR Chloe 0969, EXAR Lucy 1649, EXAR Blackcap 9799, etc.

Lots highlighted in BLUE rank in Top 1%

TOP 10% OF ANGUS POPULATION IN THIS SALE

- List of top 10% of Angus population with corresponding lot numbers: 326 Head in the top 10% for YW, 308 Head in the top 10% for \$B, etc.



Lot 1A

1A EXAR Rita 0851

Cow Reg. No: +*19969693 Tattoo: 0851 DOB: 09-01-2020

+*GAR Sure Fire 6404

+*GAR Sure Fire

*GB FIREBALL 672

+GAR Complete N281

*GB Anticipation 432

*GAR Anticipation

GB Ambush 269

3F Epic 4631

*Varilek Product 2010 04

*EXAR RITA 0896

Zebo Queen 1072

EXAR Rita 3717

#*EXAR Upshot 0562B

#+EXAR Rita 4250



\$M
+58
\$W
+82
\$F
+126
\$G
+83
\$B
+210
\$C
+330

CED	BW	WW	YW	DMI	SC	DOC	CLAW	ANGLE
+16	-2	+85	+157	+1.91	+0.87	+25	+0.54	+0.51
HP	CEM	MILK	MW	CW	MARB	RE	FAT	SC
+8.0	+18	+20	+101	+75	+1.32	+0.91	+0.015	+330

•Sells Open.

•Selling 1/2 Interest with the option to double the price and own full interest.

Dam has five progeny scanned with an impressive average URE ratio of 110 and her \$140,000 maternal brother measured an adjusted URE of 17.2 square inches with an adjusted 365 day weight of 1,559 pounds. This fall yearling with elite percentile rankings for the growth traits combines that with an exceptional top 1% Calving Ease Direct EPD and a minus Birth Weight EPD that is rarely found in combination with her levels of \$Combined value index, \$Beef value index, \$Feedlot value index, Yearling Weight EPD, Weaning Weight EPD and Marbling score EPD.

•Top 1% \$AxH, Top 1% \$AxJ, Top 1% \$B, Top 1% \$C, Top 1% \$G, Top 1% CED, Top 1% CEM, Top 1% YW, Top 2% \$F, Top 2% Marb, Top 2% WW, Top 4% CWT, Top 10% \$W, Top 10% PAP, Top 15% REA, Top 20% BW, Top 20% Doc

Produced by the donor dam that records the NUMBER 1 Weaning Weight EPD and the NUMBER 1 Yearling Weight EPD among ALL active dams in America's largest registered Angus seedstock operation, their maternal brother EXAR Vanguard who sold two-thirds interest for \$140,000 in the Express Spring 2021 Bull Sale after being one of the most popular bulls on the grounds at the 2021 Cattlemen's Congress where he led the Express Pen of Five that were crowd favorites. Their maternal brother records the highest Weaning Weight EPD and highest Yearling Weight EPD of any Angus bull ever collected and marketed at ORigen and is a power favorite of everyone that sees him.



Lot 1B

1B EXAR Rita 0753

Cow Reg. No: +*19784804 Tattoo: 0753 DOB: 07-06-2020

+*GAR Sure Fire 6404
***GB FIREBALL 672**
 *GB Anticipation 432

+*GAR Sure Fire
 +GAR Complete N281
 *GAR Anticipation
 GB Ambush 269
 *Varilek Product 2010 04
 Zebo Queen 1072
 #*EXAR Upshot 0562B
 #+EXAR Rita 4250

3F Epic 4631
***EXAR RITA 0896**
 EXAR Rita 3717



CED	BW	WW	YW	DMI	SC	DOC	CLAW	ANGLE	SM
+3	+4.2	+106	+193	+2.50	+1.70	+26	+62	+48	+47
HP	CEM	MILK	MW	CW	MARB	RE	FAT	SC	\$W
+7.6	+9	+18	+148	+89	+1.27	+1.02	-.016	+331	+85
									\$F
									+133
									\$G
									+85
									\$B
									+85

Sells Open.

- Continuing the tradition of her dam and \$140,000 maternal brother, this powerful fall yearling records the NUMBER 1 Weaning Weight EPD and NUMBER 1 Yearling Weight EPD of this offering of more than 650 head produced in America's largest registered Angus seedstock operation. Like her maternal brother, this powerful young donor exhibits the added growth and muscle genetics that have brought her to the top of a very large and very competitive population!
- Top 1% \$B, Top 1% \$C, Top 1% \$F, Top 1% \$G, Top 1% CWT, Top 1% WW, Top 1% YW, Top 2% \$AxH, Top 3% \$AxJ, Top 3% Marb, Top 4% \$W, Top 5% REA, Top 10% SC, Top 15% Doc



EXAR VanGuard 0614B

Produced by the \$400,000 EXAR Miss 8287



Lot 2

2 | EXAR Miss 0798

Cow Reg. No: +*19841576 Tattoo: 0798 DOB: 09-14-2020

*Gardens Cache
*GARDENS OPUS
#Green Garden Emma P120

#*AAR Ten X 7008 SA
Green Garden Rita K078
Gardens Project
Green Garden Emma I121
*SydGen Exceed 3223
SydGen Rita 2618
+*EXAR Stud 4658B
+*EXAR Miss 3124

SydGen Enhance
*EXAR MISS 8287
+*EXAR Miss 6903



SM
+81
\$W
+75
\$F
+120
\$G
+85
\$B
+205
\$C
+347

CED	BW	WW	YW	DMI	SC	DOC	CLAW	ANGLE
+7	+3.2	+81	+156	+1.69	+1.21	+28	+4.0	+43
HP	CEM	MILK	MW	CW	MARB	RE	FAT	SC
+12.9	+13	+24	+84	+65	+1.40	+80	+0.18	+347

•Sells Open.

- Produced by the female that sold half interest for \$200,000 to Tom Ames's Spruce Mountain Ranch as the top-valued open heifer of the 2019 Big Event at Express where her dam sold half interest for \$255,000 to EZ Angus Ranch and Rooney Ranch as the top-selling bred donor of the sale. Sired by the high marbling maternal brother to Lots 4A through 5B that include the NUMBER 1, NUMBER 2 and NUMBER 3 females of this entire offering for Marbling score EPD, a full sister to the dam of this powerful young donor is featured as Lot 207 in this sale. Among the top six females of this entire sale offering for \$Combined value index with elite rankings for \$Beef value index, \$Grid value index, Yearling Weight EPD and Marbling score EPD, this daughter of a unique sire whose semen has enjoyed exceptional demand is poised to be a deluxe young donor with huge upside potential.
- Top 1% \$AxH, Top 1% \$B, Top 1% \$C, Top 1% \$G, Top 2% Marb, Top 2% YW, Top 3% \$AxJ, Top 3% \$F, Top 4% WW, Top 10% SM, Top 10% CWT, Top 10% Doc, Top 15% SW, Top 15% CEM, Top 15% Claw, Top 20% REA, Top 25% Angle, Top 25% SC



EXAR Miss 8287



EXAR Miss 6903



Lot 3A



Lot 3B

3A EXAR Chloe 0969

Cow Reg. No: +*20007239 Tattoo: 0969 DOB: 09-12-2020

+*GAR Sure Fire 6404	+*GAR Sure Fire	SM
*GB FIREBALL 672	+GAR Complete N281	+54
*GB Anticipation 432	*GAR Anticipation	\$W
	GB Ambush 269	+78
HF CC&7 4040	#*SvdGen CC&7	\$F
HF MISS CC&7 6116	Circle A Forever Lady 9500	+150
HF Miss All Around 2073	HF All Around 9002	\$G
	HF Miss Alliance 9056	+88

CED	BW	WW	YW	DMI	SC	DOC	CLAW	ANGLE	\$B
+7	+4.1	+92	+159	+1.14	+1.13	+28	+.56	+.42	+239
HP	CEM	MILK	MW	CW	MARB	RE	FAT	\$C	\$G
+10.8	+12	+22	+139	+93	+1.34	+1.00	-.022	+364	

•Sells Open.

- Selling 1/2 Interest with the option to double the price and own full interest. NUMBER 1 of this entire sale offering for BOTH \$Combined value index and \$Beef value index in addition to ranking NUMBER 3 for \$Feedlot value index and among the top 10 for Weaning Weight EPD, her dam sold half interest for \$50,000 to High Roller Angus as the second high-selling donor of the 2019 Big Event at Express.
- Top 1% \$AxH, Top 1% \$AxJ, Top 1% \$B, Top 1% \$C, Top 1% \$F, Top 1% \$G, Top 1% CWT, Top 1% WW, Top 1% YW, Top 2% Marb, Top 10% \$W, Top 10% Doc, Top 10% REA, Top 15% CEM, Top 20% PAP, Top 25% Angle, Top 30% SC

3B EXAR Chloe 0844

Cow Reg. No: +*19882555 Tattoo: 0844 DOB: 11-04-2020

#*Connealy Black Granite	#*Connealy Consensus 7229	SM
*BAR R JET BLACK 5063	#Eura Elqa of Conanqa 9109	+49
Bar R Iris Anita 0113	#Sitz Upward 307R	\$W
	Bar R Anita 7081	+76
HF CC&7 4040	#*SvdGen CC&7	\$F
HF MISS CC&7 6116	Circle A Forever Lady 9500	+148
HF Miss All Around 2073	HF All Around 9002	\$G
	HF Miss Alliance 9056	+58

CED	BW	WW	YW	DMI	SC	DOC	CLAW	ANGLE	\$B
+6	+3.3	+85	+155	+1.23	+.96	+27	+.63	+.53	+206
HP	CEM	MILK	MW	CW	MARB	RE	FAT	\$C	\$G
+8.1	+8	+23	+108	+88	+7.0	+1.01	+0.008	+316	

•Sells Open.

- With the NUMBER 4 \$Feedlot value index of the sale offering, this daughter of the increasingly popular Express herd sire Jet Black is another daughter of the \$50,000 half interest donor selection of High Roller in 2019 and a maternal sister to her records both the NUMBER 1 \$Combined value index and \$Beef value index of this sale offering and like her sister, she is elite for \$B, \$C, Weaning Weight EPD and Yearling Weight EPD
- Top 1% \$B, Top 1% \$F, Top 1% CWT, Top 2% \$C, Top 2% WW, Top 2% YW, Top 3% \$AxJ, Top 5% REA, Top 10% \$AxH, Top 15% \$W, Top 15% Doc, Top 20% \$G

+1.99 Marb EPD!



Lot 4A



4A | EXAR Emma 0834

Cow Reg. No: ++19882550 Tattoo: 0834 DOB: 10-25-2020

#*AAR Ten X 7008 SA

#*Mytty In Focus

*GARDENS CACHE

#AAR Lady Kelton 5551

Green Garden Rita K078

#Gardens Wave

Green Garden Rita D076 S1

Gardens Project

Gardens StarTime

#GREEN GARDEN EMMA P120

Green Garden Ella E257

Green Garden Emma I121

#*Gardens Prime Star

Green Garden Emma E123 S1



CED	BW	WW	YW	DMI	SC	DOC	CLAW	ANGLE	\$M
+3	+4.5	+79	+152	+2.10	+.91	+24	+46	+.53	+56
HP	CEM	MILK	MW	CW	MARB	RE	FAT	\$B	\$G
+8.0	+15	+26	+94	+70	+1.98	+.66	+.058	+119	+106
									+225
									+348

•Sells Open.

•**Selling 1/2 Interest with the option to double the price and own full interest.** NUMBER 1 of this sale offering for Marbling score EPD and NUMBER 2 for \$Grid value index, this unique and valuable donor ranks NUMBER 4 for BOTH \$Combined value index and \$Beef value index with her maternal sister featured as Lot 5A recording the Number 2 Marbling score EPD while her flush sister ranks NUMBER 3. This full sister to Gardens Opus, the sire of Lot 2, was produced by the Express foundation Emma donor that sold for \$74,000 as the top-selling open donor of the 2020 Big Event at Express where a full sister pregnancy sold for \$21,000 to 4 Sons Angus with a natural maternal sister selling for \$20,000 to SydGen. Pathfinder Dam has five natural calves that balance an average birth ratio of 99 with an average weaning ratio of 111 with four yearlings recording an average ratio of 110 while three progeny scanned have an average %IMF ratio of 119 and an average URE ratio of 105.

•Top 1% \$B, Top 1% \$C, Top 1% \$G, Top 1% Marb, Top 2% \$AxH, Top 2% CEM, Top 2% YW, Top 3% \$F, Top 5% \$AxJ, Top 5% CWT, Top 5% WW, Top 10% PAP, Top 20% Doc, Top 25% \$W, Top 25% Claw

5A | EXAR Emma 1656

Cow Reg. No: ++19973556 Tattoo: 1656 DOB: 01-19-2021

+*GAR Ashland

*GAR Early Bird

*GAR HOME TOWN

+*Chair Rock Ambush 1018

+*Chair Rock Sure Fire 6095

+*GAR Sure Fire

Gardens Project

+*Chair Rock Progress 3005

#GREEN GARDEN EMMA P120

Gardens StarTime

Green Garden Emma I121

Green Garden Ella E257

#*Gardens Prime Star

Green Garden Emma E123 S1



CED	BW	WW	YW	DMI	SC	DOC	CLAW	ANGLE	\$M
+13	+2.3	+61	+125	+1.44	+1.33	+21	+.56	+.52	+46
HP	CEM	MILK	MW	CW	MARB	RE	FAT	\$B	\$G
+10.1	+13	+26	+84	+59	+1.94	+.75	+.025	+117	+108
									+225
									+338

•Sells Open.

•**Selling 1/2 Interest with the option to double the price and own full interest.** The first daughter to sell at Express by the \$475,000 record-setting G A R Home Town whose dam is now the featured Express, Deer Valley and Spruce Mountain donor from whom a flush sells a Lot 7, this maternal sister to Gardens Opus ranks NUMBER 1 of the sale offering for \$Grid value index, NUMBER 2 for Marbling score EPD and NUMBER 5 for \$Beef value index. This maternal sister to Gardens Opus, the sire of Lot 2, was produced by the Express foundation Emma donor that sold for \$74,000 as the top-selling open donor of the 2020 Big Event at Express where a full sister pregnancy sold for \$21,000 to 4 Sons Angus with a natural maternal sister selling for \$20,000 to SydGen. Her maternal sister featured as Lot 4A is NUMBER 1 of this sale offering for Marbling score EPD, NUMBER 2 for \$Grid value index and NUMBER 4 for BOTH \$Combined value index and \$Beef value index with her maternal sister featured as Lot 4B recording the Number 3 Marbling score EPD while her maternal sister featured as Lot 5B is among the top 10 for Marbling score EPD and \$Maternal value index.

•Top 1% \$AxH, Top 1% \$B, Top 1% \$C, Top 1% \$G, Top 1% Marb, Top 4% \$F, Top 10% \$AxJ, Top 10% CED, Top 10% CEM, Top 10% PAP, Top 15% YW, Top 20% CWT, Top 20% SC, Top 30% REA



Green Garden Emma P120

5B | EXAR Emma 1629

Cow Reg. No: +*19951213 Tattoo: 1629 DOB: 01-06-2021

#*AAR Ten X 7008 SA

#*Mttv In Focus

\$M

*GARDENS CACHE

#AAR Lady Kelton 5551

+94

Green Garden Rita K078

#Gardens Wave

\$W

Green Garden Rita D076 S1

+70

Gardens Project

Gardens StarTime

\$F

#GREEN GARDEN EMMA P120

Green Garden Ella E257

+83

Green Garden Emma I121

#*Gardens Prime Star

\$G

Green Garden Emma E123 S1



+90

CED	BW	WW	YW	DMI	SC	DOC	CLAW	ANGLE	\$B
+14	+3	+59	+106	+78	+57	+35	+42	+48	+173
HP	CEM	MILK	MW	CW	MARB	RE	FAT	\$C	\$B
+14.0	+15	+27	+26	+39	+1.63	+62	+0.057	+318	

• Sells Open.

• NUMBER 7 of this sale offering for \$Maternal value index and among the top 10 for Marbling score EPD, her full sister featured as Lot 4A is NUMBER 1 of this sale offering for Marbling score EPD, NUMBER 2 for \$Grid value index and NUMBER 4 for BOTH \$Combined value index and \$Beef value index with her maternal sister featured as Lot 4A recording the Number2 Marbling score EPD while her full sister featured as Lot 4B is NUMBER 3 for Marbling score EPD. This maternal sister to Gardens Opus, the sire of Lot 2, was produced by the Express foundation Emma donor that sold for \$74,000 as the top-selling open donor of the 2020 Big Event at Express where a full sister pregnancy sold for \$21,000 to 4 Sons Angus with a natural maternal sister selling for \$20,000 to SydGen. Pathfinder Dam has five natural calves that balance an average birth ratio of 99 with an average weaning ratio of 111 with four yearlings recording an average ratio of 110 while three progeny scanned have an average %IMF ratio of 119 and an average URE ratio of 105.

• Top 1% \$C, Top 1% \$G, Top 1% \$M, Top 1% Doc, Top 1% Marb, Top 2% CEM, Top 3% CED, Top 5% PAP, Top 10% \$B, Top 15% \$AxH, Top 20% Claw, Top 20% HPreg, Top 25% \$W, Top 30% BW



Lot 5A

+331 \$Combined!



Lot 6

6 EXAR Blackcap 1663

Cow Reg. No: +*19971895 Tattoo: 1663 DOB: 01-23-2021

*Gardens Cache
*GARDENS OPUS
#Green Garden Emma P120

##AAR Ten X 7008 SA
Green Garden Rita K078
Gardens Proiect
Green Garden Emma I121
##AAR Ten X 7008 SA
+ EXAR Rita 1885
*SvdGen DOC 9017
+*SvdGen Blackcap 8926

*SvdGen Express 3487B
*SYDGEN II BLACKCAP 5385
#+*SvdGen Blackcap 1625



CED	BW	WW	YW	DMI	SC	DOC	CLAW	ANGLE	\$M
+9	+2.5	+77	+150	+1.79	+1.25	+16	+53	+54	+55
HP	CEM	MILK	MW	CW	MARB	RE	FAT	\$C	\$G
+9.1	+16	+31	+88	+69	+1.52	+85	+0.18	+122	+80
								\$F	\$B
								+91	+213
								\$C	\$C
									+331

•Sells Open.

- Another daughter of the high marbling sire Gardens Opus whose three maternal sisters featured as Lots 4A, 4B and 5B and maternal sister featured as Lot 5A all rank among the top 10 females of the sale offering for Marbling score EPD. Dam is one of the true power donors at Express whose first embryo production was headlined by a \$110,000 half interest selection of Riverbend Ranch from the 2019 Big Event at Express where another sister to this heifer calf sold for \$30,000 to SydGen.
- Top 1% \$B, Top 1% \$C, Top 1% \$G, Top 1% CEM, Top 1% Marb, Top 2% \$AxH, Top 2% \$F, Top 2% YW, Top 3% \$AxJ, Top 10% \$W, Top 10% CWT, Top 10% WW, Top 15% Milk, Top 15% PAP, Top 15% REA, Top 25% SC, Top 30% CED



Gardens Opus



GAR 6095

7 | Flush 6095 (Home Town's Dam)

+*GAR Sure Fire
+*CHAIR ROCK SURE FIRE 6095
 +*Chair Rock Progress 3005

#*Connealy In Sure 8524
 +Chair Rock 5050 GAR 8086
 #**GAR Progress
 +Chair Rock 5050 GAR 9057

Sire	
\$M	
\$W	
\$F	
\$G	
\$B	
\$C	

		Dam									
		CED	BW	WW	YW	DMI	SC	DOC	CLAW	ANGLE	\$M
S											+64
D		+7	+1.5	+65	+122	+1.49	+56	+24	+59	+49	+78
											+96
		HP	CEM	MILK	MW	CW	MARB	RE	FAT		+103
S											+199
D		+11.9	+12	+35	+62	+51	+1.78	+84	+008		+322

- Offered by Express Ranches, Spruce Mountain Ranch and Deer Valley Farm.
- Selling the right to flush the powerful young dam that produced the \$475,000 record-setting G A R Home Town as her first natural calf. The first pregnancy from this female featured at auction was the \$60,000 top-selling heifer pregnancy of the 2021 Bases Loaded Sale select by AAA Farms in Tennessee With a four-generation sire stack of Sure Fire, Progress, New Design 5050 and Future Direction, this female with an amazing Marbling score EPD among active Angus dams is ultra-elite for \$Beef value index, \$Grid value index and \$Combined value index and with his first calf crop, her first natural son has moved to the forefront of the Angus breeds through the EPD profiles, popularity and auction value of his first calf crop.

• **TERMS OF FLUSH:** Seller pays all costs associated with the flush and pregnancy expense with the exception of semen, which is the responsibility of the buyer. Buyer will receive 3 heifer pregnancies sired by 1 or 2 different sires.



GAR Home Town

8A EXAR Rita 1673

Cow Reg. No: +*19973551 Tattoo: 1673 DOB: 02-01-2021

+*GAR Ashland		*GAR Early Bird		SM					
*GAR HOME TOWN		+*Chair Rock Ambush 1018		+70					
+*Chair Rock Sure Fire 6095		+*GAR Sure Fire		SW					
		+*Chair Rock Progress 3005		+88					
#*Plattemere Weigh Up K360		#Sitz Upward 307R		SF					
+*BLACK GOLD RITA 527		#Barbara of Plattemere 337		+106					
+*GAR/DRMCTR Objective 9J86		#*SS Objective T510 OT26		SG					
		+DRMCTR 111 Rita 6108		+94					
CED	BW	WW	YW	DMI	SC	DOC	CLAW	ANGLE	SB
+13	+3	+74	+139	+1.59	+1.26	+25	+45	+42	+199
HP	CEM	MILK	MW	CW	MARB	RE	FAT	SC	
+8.3	+15	+34	+68	+60	+1.46	+97	-.028	+328	

- **Sells Open.**
- Sired by the \$475,000 record-setting Home Town from a featured Express donor that is fast approaching a million dollars of progeny sales, the \$160,000 dam has 65 progeny genomic evaluated and 29 ultrasound scanned with an average %IMF ratio of 105 and an average URE ratio of 104. Among the top 10 females of the sale offering for \$Grid value index and elite for \$Beef value index, \$Combined value index and Marbling score EPD, this young female is a building block for genomic excellence.
- Top 1% \$B, Top 1% \$C, Top 1% \$G, Top 1% Marb, Top 2% \$AxH, Top 2% CEM, Top 3% \$W, Top 4% \$AxJ, Top 5% Milk, Top 5% YW, Top 10% CED, Top 10% PAP, Top 10% REA, Top 10% WW, Top 15% \$F, Top 15% Angle, Top 20% CWT, Top 20% Doc, Top 25% Claw, Top 25% SC

8B EXAR Rita 1664

Cow Reg. No: +*19973545 Tattoo: 1664 DOB: 01-23-2021

+*GAR Ashland		*GAR Early Bird		SM					
*GAR HOME TOWN		+*Chair Rock Ambush 1018		+62					
+*Chair Rock Sure Fire 6095		+*GAR Sure Fire		SW					
		+*Chair Rock Progress 3005		+89					
#*Plattemere Weigh Up K360		#Sitz Upward 307R		SF					
+*BLACK GOLD RITA 527		#Barbara of Plattemere 337		+100					
+*GAR/DRMCTR Objective 9J86		#*SS Objective T510 OT26		SG					
		+DRMCTR 111 Rita 6108		+100					
CED	BW	WW	YW	DMI	SC	DOC	CLAW	ANGLE	SB
+14	-.8	+65	+126	+1.51	+1.26	+24	+57	+55	+200
HP	CEM	MILK	MW	CW	MARB	RE	FAT	SC	
+11.4	+11	+45	+63	+54	+1.67	+82	-.015	+321	

- **Sells Open.**
- NUMBER 5 of this sale offering for \$Grid value index and NUMBER 6 for Marbling score EPD, this valuable heifer calf is the top marbling genetics source of three fantastic and valuable flush sisters by the \$475,000 record-setting Home Town from a featured Express donor that is fast approaching a million dollars of progeny sales, the \$160,000 dam has 65 progeny genomic evaluated and 29 ultrasound scanned with an average %IMF ratio of 105 and an average URE ratio of 104.
- Top 1% \$B, Top 1% \$G, Top 1% Marb, Top 1% Milk, Top 2% \$C, Top 3% \$AxH, Top 3% \$W, Top 3% CED, Top 10% \$AxJ, Top 15% BW, Top 15% YW, Top 20% \$F, Top 20% Doc, Top 20% REA, Top 25% CEM, Top 25% SC, Top 30% PAP, Top 30% WW



8C EXAR Rita 1666

Cow Reg. No: +*19973546 Tattoo: 1666 DOB: 01-25-2021

+*GAR Ashland		*GAR Early Bird		SM					
*GAR HOME TOWN		+*Chair Rock Ambush 1018		+59					
+*Chair Rock Sure Fire 6095		+*GAR Sure Fire		SW					
		+*Chair Rock Progress 3005		+80					
#*Plattemere Weigh Up K360		#Sitz Upward 307R		SF					
+*BLACK GOLD RITA 527		#Barbara of Plattemere 337		+109					
+*GAR/DRMCTR Objective 9J86		#*SS Objective T510 OT26		SG					
		+DRMCTR 111 Rita 6108		+94					
CED	BW	WW	YW	DMI	SC	DOC	CLAW	ANGLE	SB
+14	-.8	+73	+139	+1.43	+1.09	+27	+56	+50	+203
HP	CEM	MILK	MW	CW	MARB	RE	FAT	SC	
+9.8	+14	+28	+85	+59	+1.34	+1.32	-.041	+322	

- **Sells Open.**
- NUMBER 3 of this sale offering for Rib Eye area measure EPD and among the top 10 for \$Grid value index, this heifer calf also offers the highest \$Combined value index and highest \$Beef value index of an impressive trio of flush sisters featured here. Produced by a dam that is fast approaching a million dollars of progeny sales, her \$160,000 dam has 65 progeny genomic evaluated and 29 ultrasound scanned with an average %IMF ratio of 105 and an average URE ratio of 104.
- Top 1% \$AxH, Top 1% \$B, Top 1% \$C, Top 1% \$G, Top 1% REA, Top 2% \$AxJ, Top 2% Marb, Top 3% CED, Top 4% CEM, Top 5% YW, Top 10% \$F, Top 10% \$W, Top 10% Doc, Top 15% BW, Top 15% PAP, Top 15% WW, Top 20% CWT, Top 30% Milk



Lot 8A



Chris Mitchell ©

Black Gold Rita 527

•The donor dam of Lots 8A through 8C was purchased by Spruce Mountain Ranch in 2017 as a first calf heifer with her first heifer calf at side for \$100,000 and after a productive donor career there she sold for \$160,000 to Express as the top-selling donor female at Spruce Mountain in 2019. At Spruce Mountain daughters of Rita 527 sold half interest of her natural heifer calf for \$115,000 to High Roller Angus with her first embryo transfer daughter Spruce Mtn Rita 8102 sold for \$115,000 to Riverbend Ranch in Idaho to provide a \$230,000 return on the original investment in 2018 and in 2019 her progeny sales total grew to \$392,000 with a daughter sold for \$100,000 to Pollard Farms, another sold for \$50,000 to Edisto Pines Farm and a third sold for \$12,000 to the Ward-Ratliff with 14 sons of her sold in the 2020 Bull Sale at Riverbend Ranch for an average of \$8,893 with her top son selling for \$17,000 to the Semex Alliance in Ontario, Canada. In 2020, a heifer pregnancy from Rita 527 at Express sold to Gobbell Farms for \$30,000 with a daughter of Blackcap 527 that sold half interest for \$110,000 to AAA Farms as the top-selling open heifer at Spruce Mountain where another daughter sold for \$50,000 to Edisto Pines with sons featured in the 2021 Riverbend Ranch bull sale selling for \$20,000 and \$18,500.



Lot 8B

+359 \$Combined Daughter of Grenade

9A EXAR Lucy 1649

Cow Reg. No: +*19948321 Tattoo: 1649 DOB: 01-13-2021

*Casino Bomber N33	#+*KM Broken Bow 002	\$M							
*EXAR GRENADE 9152B	*Casino Annie K48	+103							
*EXAR Merle 7441	*Sitz Top Game 561X	\$W							
	EXAR Merle 2550	+99							
#+*Basin Payweight 1682	#+*Basin Payweight 0065	\$F							
+*CURTIN LUCY 7429	21AR O Lass 7017	+128							
EXAR Lucy 3056	*Connealy Consensus 7229	\$G							
	EXAR Lucy 1061	+66							
		\$B							
CED	BW	WW	YW	DMI	SC	DOC	CLAW	ANGLE	\$B
+3	+2.6	+95	+173	+2.27	+1.19	+37	+4.8	+4.6	+194
									\$C
HP	CEM	MILK	MW	CW	MARB	RE	FAT		\$C
+21.0	+9	+30	+101	+82	+97	+66	+0.04		+355

Sells Open.

- Selling 1/2 Interest with the option to double the price and own full interest.** Quite possibly the most valuable young female in this sale offering with the NUMBER 2 \$Combined value index, the NUMBER 3 \$Maternal value index, the NUMBER 4 \$Weaned calf value index and Yearling Weight EPD and the NUMBER 5 Weaning Weight EPD. Sired by the rising star EXAR Grenade the \$50,000 anchor of the 2020 National Western Grand Champion Carload of Angus Bulls whose dam was the \$320,000 top-selling female of the 2020 Big Event at Express after producing him as her first natural calf, this spring heifer calf exemplifies the things that have made her sire group the most popular 2021 spring calves at Express. Her dam that sells as Lot 10 had a weaning ratio of 117 and a yearling ratio of 115 on her first natural calf and her second natural calf that sells at her side will likely push her record even higher. Descending from the multi-million dollar producer and \$190,000 half interest Basin Lucy 3829, the grandam of this heifer calf is working at the Biltmore Estates in North Carolina, her dam is working at Double Creek in Texas and her dam sold to Ankony Angus after a great production career for Basin and Express.
- Top 1% \$B, Top 1% \$C, Top 1% \$F, Top 1% \$M, Top 1% \$W, Top 1% CWT, Top 1% Doc, Top 1% HPreg, Top 1% WW, Top 1% YW, Top 5% PAP, Top 10% \$G, Top 15% Marb, Top 20% Milk, Top 25% \$AxH, Top 30% \$AxL, Top 30% Angle, Top 30% SC

9B EXAR Lucy 1651

Cow Reg. No: +*19948323 Tattoo: 1651 DOB: 01-14-2021

*Casino Bomber N33	#+*KM Broken Bow 002	\$M							
*EXAR GRENADE 9152B	*Casino Annie K48	+74							
*EXAR Merle 7441	*Sitz Top Game 561X	\$W							
	EXAR Merle 2550	+88							
#+*Basin Payweight 1682	#+*Basin Payweight 0065	\$F							
+*CURTIN LUCY 7429	21AR O Lass 7017	+122							
EXAR Lucy 3056	*Connealy Consensus 7229	\$G							
	EXAR Lucy 1061	+58							
		\$B							
CED	BW	WW	YW	DMI	SC	DOC	CLAW	ANGLE	\$B
+7	+1.7	+95	+166	+1.97	+0.79	+32	+6.3	+5.2	+179
									\$C
HP	CEM	MILK	MW	CW	MARB	RE	FAT		\$C
+14.1	+13	+18	+108	+75	+89	+45	+0.26		+306

Sells Open.

- NUMBER 5 of this sale offering for Weaning Weight EPD and among the top 10 for Yearling Weight EPD, this flush sister to Lot 9A combines the power of the first natural son of the \$320,000 top-selling female of the 2020 Big Event at Express with the proven maternal and genomic strength of the female that sold half interest for \$190,000 in a past Big Event and went on to be a multi-million dollar producer. Her dam featured as the first donor cow in this 2021 Big Event at Express as Lot 10 had a weaning ratio of 117 and a yearling ratio of 115 on her first natural calf and her second natural calf that sells at her side will likely push her record even higher.
- Top 1% WW, Top 1% YW, Top 2% \$C, Top 2% \$F, Top 2% \$W, Top 2% Doc, Top 3% CWT, Top 4% \$B, Top 10% CEM, Top 15% \$M, Top 20% \$G, Top 20% Marb, Top 30% \$AxH, Top 30% HPreg



Lot 9A



Lot 9B



10 Curtin Lucy 7429

Cow Reg. No: +*18905729 Tattoo: 7429 DOB: 08-07-2017

#+*Basin Payweight 0065	#Vermilion Payweight J847	\$M							
#+*BASIN PAYWEIGHT 1682	+Basin Lucy 3829	+75							
21AR O Lass 7017	#HARB Pendleton 765 JH	\$W							
	21AR O Lass F24A	+77							
#*Connealy Consensus 7229	*Connealy Consensus	\$F							
EXAR LUCY 3056	Blue Lilly of Conanaa 16	+101							
EXAR Lucy 1061	*BPF Special Focus 504	\$G							
	+*Basin Lucy W213	+67							
		\$B							
CED	BW	WW	YW	DMI	SC	DOC	CLAW	ANGLE	\$B
+5	+1.2	+66	+127	+1.47	+1.36	+26	+5.6	+5.1	+169
									\$C
HP	CEM	MILK	MW	CW	MARB	RE	FAT		\$C
+11.5	+9	+31	+40	+52	+1.24	+0.05	+0.037		+294

Flushed 3 times for a total of 27 high quality embryos. Sells Open Ready to Flush.

- Selling 1/2 Interest with the option to double the price and own full interest.** The first donor cow of this 2021 Big Event at Express, her embryo daughter that sells as Lot 9A is quite possibly the most valuable young female in this sale offering with the NUMBER 2 \$Combined value index, the NUMBER 3 \$Maternal value index, the NUMBER 4 \$Weaned calf value index and Yearling Weight EPD and the NUMBER 5 Weaning Weight EPD and her embryo daughter that sells as Lot 9B offers the NUMBER 5 Weaning Weight EPD of this elite sale offering. With a weaning ratio of 117 and a yearling ratio of 115 on her first natural calf, the dam of this top-selling heifer calf of a past sale at Curtin Farms in Illinois has 8 progeny scanned with an impressive average %IMF ratio of 106.
- Top 2% \$C, Top 2% Marb, Top 4% \$B, Top 5% \$G, Top 5% \$W, Top 10% \$F, Top 10% Doc, Top 10% YW, Top 15% \$M, Top 15% CWT, Top 15% Milk, Top 15% \$C, Top 15% WW



Lot 10

10A | **EXAR Lucy 1090**

Cow Reg. No: *20005615 Tattoo: 1090 DOB: 01-22-2021

*EXAR Monumental 6056B 3F Epic 4631 \$M
 +*EXAR GURU 8719B *FWY 7008 of C085 4029 +62
 +*EXAR Blackcap 9384 #*EXAR Denver 2002B \$W
 #+*Basin Payweight 1682 +*VAR Blackcap 1059 +77
 +*CURTIN LUCY 7429 #+*Basin Payweight 006S \$F
 EXAR Lucy 3056 21AR O Lass 7017 +116
 #*Connealy Consensus 7229 \$G
 EXAR Lucy 1061 +85



CED	BW	WW	YW	DMI	SC	DOC	CLAW	ANGLE
+0	+3.3	+77	+137	+1.59	+1.30	+28	+57	+55
HP	CEM	MILK	MW	CW	MARB	RE	FAT	\$C
+11.0	+8	+28	+80	+68	+1.50	+54	+038	+323

• **Sells Open.**

- Ultra-elite for Marbling score EPD, \$Grid value index, \$Beef value index and \$Combined value index, her dam's first natural calf had a weaning ratio of 117 and a yearling ratio of 115 while her granddam has 8 progeny scanned with an impressive average %IMF ratio of 106. Sired by the \$80,000 feature of the 2019 Express Spring Bull sale whose full sister was the \$100,000 half interest top-valued open heifer of the 2020 Big Event at Express, her maternal sister that sells as Lot 9A is quite possibly the most valuable young female in this sale offering with the NUMBER 2 \$Combined value index, the NUMBER 3 \$Maternal value index, the NUMBER 4 \$Weaned calf value index and Yearling Weight EPD and the NUMBER 5 Weaning Weight EPD.
- Top 1% \$B, Top 1% \$C, Top 1% \$G, Top 1% Marb, Top 3% \$F, Top 10% \$AxH, Top 10% CWT, Top 10% PAP, Top 10% WW, Top 10% YW, Top 15% \$W, Top 15% Doc, Top 20% \$AxJ, Top 25% Milk, Top 25% SC



Lot 10A



Lot 11

11 CoX Rita 0104

Cow Reg. No: *19657074 Tattoo: 0104 DOB: 01-08-2020

Poss Easy Impact 0119
+*BALDRIDGE ALTERNATIVE E125
 Baldridae Blackbird A030

#Poss Total Impact 745
 Poss Elmaretta 736
 #*Hoover Dam
 Baldridae Blackbird X89
 #+*GAR-EGL Protege
 +*QHF Blackcap 6E2 of4V16 4355
 #*AAR Ten X 7008 SA
 +*SJH Complete of 6108 1564

+*Quaker Hill Firestorm 3PT1

+*HR RITA 7857

+*Crazy K Rita 4291

CED	BW	WW	YW	DMI	SC	DOC	CLAW	ANGLE
+6	+3.7	+85	+154	+1.50	+0.60	+27	+0.56	+45
HP	CEM	MILK	MW	CW	MARB	RE	FAT	SC
+9.9	+11	+25	+137	+79	+1.16	+0.81	-0.005	+315

SM
+45
SW
+74
SF
+131
SG
+77
SB
+208
SC
+315

- **Checked Safe to Dvar Huckleberry 871. Approx. due date 01-31-22.**
- **Selling 1/2 Interest with the option to double the price and own full interest.** Chosen to be the lead off bred heifer of the 2021 Big Event at Express the granddam of this power female sold for a \$260,000 valuation at Crazy K and is considered by many as one of the greatest daughters of the multi-million dollar Crazy K and Vintage donor that has the most progeny sales of any living daughter of the legendary Rita 6108 growth cornerstone. The dam of this bred heifer was a \$32,000 selection of Cox Ranch from the 2019 Spring Sale at High Roller and her two progeny scanned have an average %IMF ratio of 104 while her sire is one of the popular sons of the \$150,000 Cox foundation Blackcap 6E2 donor that is best known as the dam of the widely-used added growth and muscle sire Rampage. Sired by the very popular Express herd sire Alternative from a dam that blends two of the breed's most proven power cows, the first Alternative daughter offered at Express in the 2020 Big Event sold half interest for \$65,000 to Wilks Ranches.

• Top 1% \$B, Top 1% \$F, Top 2% \$AxH, Top 2% \$C, Top 2% CWT, Top 2% YW, Top 3% \$G, Top 3% WW, Top 5% Marb, Top 10% \$AxJ, Top 10% Doc, Top 20% \$W, Top 20% REA, Top 25% CEM, Top 30% PAP

12 EXAR TK Lady X108

Cow Reg. No: *19743624 Tattoo: X108 DOB: 02-01-2020

Poss Easy Impact 0119
+*BALDRIDGE ALTERNATIVE E125
 Baldridae Blackbird A030

#Poss Total Impact 745
 Poss Elmaretta 736
 #*Hoover Dam
 Baldridae Blackbird X89
 #MCC Daybreak
 +*QHF Blackcap 6E2 of4V16 4355
 #+*Werner War Partv 2417
 +*BA Lady 6807 305

#+*Quaker Hill Rampage 0A36

+*WILKS LADY 6074

+*RB Lady Party 192-305

ANGUSGS
 Powered by WeGen

CED	BW	WW	YW	DMI	SC	DOC	CLAW	ANGLE
+5	+2.4	+94	+165	+1.65	+0.63	+24	+0.45	+52
HP	CEM	MILK	MW	CW	MARB	RE	FAT	SC
+11.9	+8	+20	+156	+96	+0.88	+1.14	-0.025	+338

SM
+46
SW
+82
SF
+155
SG
+70
SB
+225
SC
+338

- **Checked Safe to GAR Starbuck. Approx. due date 02-21-22.**
 - **Selling 1/2 Interest with the option to double the price and own full interest.** NUMBER 1 of this sale offering for \$Feedlot value index, NUMBER 3 for \$Beef value index and among the top 10 for \$Combined value index, Weaning Weight EPD and Yearling Weight EPD. Dam that is the result of mating Rampage, the past breed leader progeny registered, to a full sister to Tour of Duty the ORigen past breed leader for progeny registered has 13 progeny scanned that record an average %IMF ratio of 109 with an average URE ratio of 104. Bred to produce outliers for the growth and end product predictions, this female is a paternal sister to a \$65,000 half interest bred heifer selected from the 2020 Big Event at Express by Wilks Ranches.
- Top 1% \$AxH, Top 1% \$B, Top 1% \$C, Top 1% \$F, Top 1% CWT, Top 1% WW, Top 1% YW, Top 2% REA, Top 5% \$AxJ, Top 10% \$G, Top 10% \$W, Top 20% Doc, Top 25% Claw, Top 25% Marb



Lot 12



Lot 13

13 EXAR Lucy 0304

Cow Reg. No: *19643461 Tattoo: 0304 DOB: 01-01-2020

#*Mohnen Substantial 272
***SITZ STELLAR 726D**
 *SITZ Pride 200B
 +*EXAR Rapture 5844B
***EXAR LUCY 8406**
 +*EXAR Lucy 5973

#*Benfield Substance 8506
 Mohnen Glyn Mawr Elba 1758
 #*Connealy Final Product
 #+*Sitz Pride 308Y
 #+*Quaker Hill Rampage 0A36
 +*BoBo Rita 1559
 #+*GAR Prophet
 +*EXAR Lucy 0901



CED	BW	WW	YW	DMI	SC	DOC	CLAW	ANGLE	SM
+6	+1.1	+89	+146	+1.39	+35	+27	+22	+22	+103
HP	CEM	MILK	MW	CW	MARB	RE	FAT	SC	SB
+16.9	+6	+26	+91	+70	+1.05	+67	+0.49	+176	+66
									+31

- **Checked Safe to EXAR Grenade 9152B. Approx. due date 01-09-22.**
- **Selling 1/2 Interest with the option to double the price and own full interest.** Among 530 non-parent daughters of her sire Stellar in the American Angus database as of this writing, this bred heifer ranks NUMBER 1 for \$Combined value index with a value that is \$13 higher than the next female and also ranks NUMBER 7 for both \$Combined value index and \$Weaned calf value index. NUMBER 5 in this sale offering for \$Maternal value index and NUMBER 7 for \$Weaned calf value index, this heifer that recorded a weaning ratio of 115 as her dam's first calf descends from the great production record EXAR Lucy 0901 and her dam is a daughter of the bull that sold one third interest for \$100,000 to top his calf crop at Express.
- Top 1% \$C, Top 1% \$M, Top 1% \$W, Top 1% Angle, Top 1% Claw, Top 2% WW, Top 4% PAP, Top 4% YW, Top 10% \$B, Top 10% \$F, Top 10% \$G, Top 10% CWT, Top 10% Doc, Top 10% Marb, Top 15% HPreg, Top 20% \$AxH, Top 20% \$AxJ

14 EXAR Joy 0005

Cow Reg. No: *19630914 Tattoo: 0005 DOB: 01-01-2020

+*EXAR Stud 4658B
***EXAR STALLION 7986**
 *EXAR Blackcap 3385
 +*TEX Playbook 5437
***EXAR JOY 8073**
 +*EXAR Jov 6109

#*AAR Ten X 7008 SA
 +*BoBo Rita 1559
 #*Connealy Impression
 *EXAR Blackcap 5509
 #+*Basin Pavweight 1682
 +*Rita 1C43 of 9M26 Complete
 +*EXAR Resistol 3710B
 +*EXAR Joy 5821



CED	BW	WW	YW	DMI	SC	DOC	CLAW	ANGLE	SM
+8	+1.2	+71	+133	+1.80	+1.78	+21	+38	+30	+83
HP	CEM	MILK	MW	CW	MARB	RE	FAT	SC	SB
+10.9	+7	+22	+48	+54	+9.0	+84	-.047	+300	+72
									+98
									+69

- **Checked Safe to GAR Home Town. Approx. due date 01-17-22.**
- Sired by the \$200,000 half interest top-selling bull of his calf crop at Express whose daughters are headlined by the \$160,000 bred heifer chosen by AAA Farms in Tennessee from the 2020 Big Event at Express, this bred heifer traces to the Rolling B Ranch foundation female EXAR Joy 5821 produced by the legendary female producer Basin Joy 566T whose daughters dominated a past Big Event at Express. Double-bred to Connealy Impression through the \$115,000 dam of Stallion and EXAR Joy 5821 whose full sister sold for \$53,000 to Crazy K as the top-selling cow of a SydGen sale, this bred heifer has great breeding potential.
- Top 2% Angle, Top 4% \$C, Top 10% \$B, Top 10% \$G, Top 10% \$M, Top 10% Claw, Top 10% SC, Top 10% YW, Top 15% \$AxH, Top 15% WW, Top 20% \$AxJ, Top 20% \$F, Top 20% \$W, Top 20% Marb, Top 20% REA, Top 30% CWT



EXAR Stallion 7986

"Beauty" Growth Fund Daughters



Lot 15A



Lot 15B

15A | EXAR Beauty 0937

Cow Reg. No: ++19720805 Tattoo: 0937 DOB: 02-10-2020

#+*Basin Pavweight 1682 #+*Basin Pavweight 006S
 ++*DEER VALLEY GROWTH FUND 21AR O Lass 7017
 +*Deer Valley Rita 36113 #*Plattemere Weigh Up K360
 +*GAR 5050 Data Manager 0536 #+Deer Valley Rita 9457
 ++*EXAR BEAUTY 6055 #+GAR New Design 5050
 *VAR Beauty 0040 +DRMCTR 111 Rita 6108
 #*Summitcrest Complete 1P55
 VAR Beauty 4031

CED	BW	WW	YW	DMI	SC	DOC	CLAW	ANGLE	\$M
+7	+3.1	+83	+154	+1.66	+1.39	+21	+-.35	+-.43	+48
HP	CEM	MILK	MW	CW	MARB	RE	FAT	\$B	\$G
+7.2	+11	+32	+124	+78	+50	+1.00	+0.02	+178	+50
								\$B	\$C
								\$B	+279

- **Checked Safe to Dvar Huckleberry 871. Approx. due date 01-08-22.**
- **Selling 1/2 Interest with the option to double the price and own full interest.** Produced by a dam whose only natural calf had a weaning ratio of 108, this bred heifer is a paternal sister to the bull that sired the \$140,000 EXAR Vanguard, the top-selling bull of the 2021 Express Spring Bull Sale whose maternal sisters are featured as Lots 1A and 1B and her other paternal brothers include the \$120,000 EXAR Fundamental, the top-selling bull of the 2020 Express Spring Bull Sale that was named the Grand Champion Bull of the 2020 NAILE Super ROV Show and Reserve Grand Champion of the 2021 Western National Angus ROV on his way to being the 2020-2021 Roll of Victory Junior Champion Show Bull of the Year and the Reserve Champion Show Bull of the Year.
- Top 1% \$F, Top 2% CWT, Top 2% YW, Top 3% WW, Top 4% Claw, Top 5% \$B, Top 10% \$AxH, Top 10% \$AxJ, Top 10% \$W, Top 10% Milk, Top 10% REA, Top 15% \$C, Top 20% Angle, Top 20% SC, Top 25% CEM

15B | EXAR Beauty 0936

Cow Reg. No: ++19720803 Tattoo: 0936 DOB: 02-10-2020

#+*Basin Pavweight 1682 #+*Basin Pavweight 006S
 ++*DEER VALLEY GROWTH FUND 21AR O Lass 7017
 +*Deer Valley Rita 36113 #*Plattemere Weigh Up K360
 +*GAR 5050 Data Manager 0536 #+Deer Valley Rita 9457
 ++*EXAR BEAUTY 6055 #+GAR New Design 5050
 *VAR Beauty 0040 +DRMCTR 111 Rita 6108
 #*Summitcrest Complete 1P55
 VAR Beauty 4031

CED	BW	WW	YW	DMI	SC	DOC	CLAW	ANGLE	\$M
+8	+1.5	+83	+155	+1.99	+50	+34	+41	+43	+58
HP	CEM	MILK	MW	CW	MARB	RE	FAT	\$B	\$G
+9.1	+12	+39	+122	+68	+71	+84	+0.22	+164	+55
								\$B	+271

- **Bred to GAR Starbuck. Preg Check Available Sale Day.**
- Another paternal sister to the \$140,000 EXAR Vanguard, the top-selling bull of the 2021 Express Spring Bull Sale whose maternal sisters are featured as Lots 1A and 1B and to the \$120,000 EXAR Fundamental, the top-selling bull of the 2020 Express Spring Bull Sale that was named the Grand Champion Bull of the 2020 NAILE Super ROV Show and Reserve Grand Champion of the 2021 Western National Angus ROV on his way to being the 2020-2021 Roll of Victory Junior Champion Show Bull of the Year and the Reserve Champion Show Bull of the Year. Donor dam by one of the top sons of the legendary Rita 6108 power cow recorded a weaning ratio of 108 on her only natural calf with AHIR data.
- Top 1% \$W, Top 1% Doc, Top 1% Milk, Top 2% YW, Top 3% WW, Top 10% \$F, Top 10% CWT, Top 15% \$AxH, Top 15% \$AxJ, Top 15% \$B, Top 15% CEM, Top 20% \$C, Top 20% Claw, Top 20% REA, Top 25% \$G, Top 25% Angle

16 HR Rita 9735

Cow Reg. No: +*19625448 Tattoo: 9735 DOB: 12-13-2019

Poss Easy Impact 0119

#Poss Total Impact 745

\$M

+*BALDRIDGE ALTERNATIVE E125

Poss Elmaretta 736

+55

Baldridge Blackbird A030

#*Hoover Dam

\$W

Baldridge Blackbird X89

+69

#*AAR Ten X 7008 SA

#*Mvttv In Focus

\$F

+*DSA TEN X 1022 1433

#AAR Lady Kelton 5551

+127

+*DSA New Direction 1022

*B/R Future Direction 4268

\$G

Riverbend Rita S730

ANGUSCS

+68

CED	BW	WW	YW	DMI	SC	DOC	CLAW	ANGLE	\$B
+10	+1.4	+76	+139	+1.47	+99	+27	+42	+39	+195
HP	CEM	MILK	MW	CW	MARB	RE	FAT	\$C	\$C
+10.8	+15	+21	+119	+73	+91	+1.11	+0.14	+308	



Lot 16

Bred to GAR Starbuck. Preg Check Available Sale Day.

Produced by the \$210,000 half interest featured donor at High Roller from one of the earliest matings to the popular Express herd sire Alternative, this bred heifer had a full sister that sold for \$27,000 in the March 2021 High Roller sale and another that sold for \$25,000 to top the 2021 Stars of Texas Sale at Fort Worth. Descending from a \$75,000 grandam, her sire that was the \$120,000 top-seller of his calf crop is a maternal brother to the \$250,000 2021 top-seller Baldridge Versatile and Alternative daughters include the \$155,000 half interest 2020 top-seller at Crazy K, the \$135,000 top-selling full interest heifer calf at Vintage in 2020 and a \$60,000 top-seller of the first 4 Sons Angus sale. Elite for \$Beef value index, \$Combined value index, \$Feedlot value index and Rib Eye area measure EPD, this bred heifer has superovulation or IVF procedures in her future.

Top 1% \$B, Top 2% \$AxH, Top 2% \$C, Top 2% \$F, Top 2% CEM, Top 3% \$AxJ, Top 3% PAP, Top 3% REA, Top 4% CWT, Top 10% \$G, Top 10% Angle, Top 10% Doc, Top 10% WW, Top 10% YW, Top 20% Claw, Top 20% Marb, Top 25% \$W, Top 30% CED

17 EXAR Rita 0126

Cow Reg. No: *19641490 Tattoo: 0126 DOB: 01-10-2020

*Basin Advance 3134

#+*GAR Progress

\$M

*BASIN ADVANCE 5016

+*Basin O Lass 1663

+93

+*Basin Jov 2006

#*Summitcrest Complete 1P55

\$W

Basin Jov 566T

+94

#*S Whitlock 179

#*S Chisum 6175

\$F

*EXAR RITA 8567

#S Pride Anna 709

+127

+*EXAR Rita 6369

#+EXAR EZX 3772B

\$G

+EXAR Rita 3500

HDSOK

+63

CED	BW	WW	YW	DMI	SC	DOC	CLAW	ANGLE	\$B
+8	+1.2	+78	+139	+1.44	+1.17	+36	+43	+37	+190
HP	CEM	MILK	MW	CW	MARB	RE	FAT	\$C	\$C
+16.9	+10	+38	+81	+77	+91	+85	+0.37	+339	



Lot 17

Checked Safe to GAR Home Town. Approx. due date 02-08-22.

With a slightly different sire stack than many of the females produced at Express this bred heifer is among the top 10 of this sale offering for both \$Maternal value index and \$Weaned calf value index with elite predictions for \$Combined value index, \$Beef value index and \$Feedlot value index. Daughters of Basin Advance 5016 are making excellent young cows in the Basin and Express herds and 201 progeny scanned in 16 contemporary groups have an average %IMF ratio of 104 and an average URE ratio of 103.

Top 1% \$C, Top 1% \$W, Top 1% Doc, Top 2% \$B, Top 2% \$F, Top 2% \$M, Top 2% Milk, Top 3% CWT, Top 3% PAP, Top 10% \$AxH, Top 10% \$AxJ, Top 10% Angle, Top 10% HPreg, Top 10% WW, Top 10% YW, Top 15% \$G, Top 20% Claw, Top 20% Marb, Top 20% REA, Top 30% SC

18 EXAR Blackcap 0093

Cow Reg. No: *19660236 Tattoo: 0093 DOB: 01-28-2020

*GAR Momentum

#+*GAR Progress

\$M

*GAR INERTIA

+GAR Big Eve 1770

+56

+*GAR Prophet 2984

#+*GAR Prophet

\$W

*GAR Daybreak 1521

+92

3F Epic 4631

\$F

*EXAR Monumental 6056B

*FWY 7008 of C085 4029

+109

+*EXAR BLACKCAP 8731

#*EXAR Denver 2002B

\$G

+*EXAR Blackcap 9384

+*VAR Blackcap 1059

+81

HDSOK

\$B

CED	BW	WW	YW	DMI	SC	DOC	CLAW	ANGLE	\$B
+3	+3.0	+94	+161	+2.31	+1.66	+22	+55	+52	+190
HP	CEM	MILK	MW	CW	MARB	RE	FAT	\$C	\$C
+9.9	+11	+27	+122	+71	+1.31	+87	+0.28	+302	



Lot 18

Checked Safe to GAR Starbuck. Approx. due date 02-21-22.

With a weaning ratio of 106 and a yearling ratio of 115 as her dam's first calf, this bred heifer by the ABS selection as the feature of his calf crop at Gardiners' from a dam that is a full sister to the \$80,000 top-selling bull of the 2019 Express Bull Sale, the marbling leader EXAR Guru and a full sister to the dam of this heifer sold half interest for \$100,000 to EZ Angus Ranch as the top-valued spring heifer calf of the 2020 Big Event at Express. Among the top 10 females of this sale offering for Weaning Weight EPD, she is elite for Yearling Weight EPD, \$Weaned calf value index, \$Grid value index, Marbling score EPD, \$Beef value index and \$Combined value index.

Top 1% WW, Top 1% YW, Top 2% \$G, Top 2% \$W, Top 3% \$B, Top 3% Marb, Top 4% \$C, Top 10% \$AxH, Top 10% \$AxJ, Top 10% \$F, Top 10% CWT, Top 10% SC, Top 15% REA, Top 25% CEM, Top 30% Doc



19A EXAR Primrose 0843

Cow Reg. No: +*19895373 Tattoo: 0843 DOB: 11-01-2020

*EWA Peyton 642 +*Quaker Hill Manning 4EX9
 +*ROSEDA POWERBALL23 F091 #+*EWA 444 of 968 Prograss
 *Roseda Blackcap B103 D118 #*VAR Discovery 2240
 #*EXAR Denver 2002B +*Roseda Blackcap 0134 B103
 *EXAR PRIMROSE 5878 #*EXAR Upshot 0562B
 *EXAR Primrose 3181 +Exar Royal Lass 1067
 #*AAR Ten X 7008 SA
 Monarch Primrose Y116



CED	BW	WW	YW	DMI	SC	DOC	CLAW	ANGLE	\$M
+15	+8	+97	+170	+1.49	+1.11	+16	+.63	+44	+56
HP	CEM	MILK	MW	CW	MARB	RE	FAT	\$S	
+9.4	+19	+31	+130	+80	+1.53	+.83	+.002	+104	
								+130	
								\$G	
								+93	
								\$B	
								+223	
								\$C	
								+345	

•Sells Open.

•Selling 1/2 Interest with the option to double the price and own full interest. NUMBER 2 for \$Weaned calf value index, NUMBER 5 FOR Weaning Weight EPD, NUMBER 6 for \$Beef value index, NUMBER 7 for Yearling Weight EPD and NUMBER 8 for \$Combined value index, this first of three phenomenal data full sisters from the young donor cow that sells as Lot 21 in this sale offers the highest Marbling score EPD and the highest Calving Ease Direct EPD from a great combination of power genetics.

•Top 1% \$AxH, Top 1% \$AxJ, Top 1% \$B, Top 1% \$C, Top 1% \$F, Top 1% \$G, Top 1% \$W, Top 1% CED, Top 1% CEM, Top 1% Marb, Top 1% WW, Top 1% YW, Top 2% CWT, Top 10% Milk, Top 20% REA, Top 25% Angle, Top 30% SC

19B EXAR Primrose 0840

Cow Reg. No: +*19882553 Tattoo: 0840 DOB: 10-31-2020

*EWA Peyton 642 +*Quaker Hill Manning 4EX9
 +*ROSEDA POWERBALL23 F091 #+*EWA 444 of 968 Prograss
 *Roseda Blackcap B103 D118 #*VAR Discovery 2240
 #*EXAR Denver 2002B +*Roseda Blackcap 0134 B103
 *EXAR PRIMROSE 5878 #*EXAR Upshot 0562B
 *EXAR Primrose 3181 +Exar Royal Lass 1067
 #*AAR Ten X 7008 SA
 Monarch Primrose Y116



CED	BW	WW	YW	DMI	SC	DOC	CLAW	ANGLE	\$M
+6	+2.9	+92	+153	+1.72	+1.36	+12	+.52	+40	+76
HP	CEM	MILK	MW	CW	MARB	RE	FAT	\$B	
+12.1	+10	+33	+90	+71	+1.41	+.91	+.004	+102	
								\$F	
								+108	
								\$G	
								+88	
								\$C	
								+197	
								\$S	
								+332	

•Sells Open.

•NUMBER 3 for \$Weaned calf value index of this offering, her full sister featured as Lot 20A is NUMBER 1 while her flush sister featured as Lot 19A is NUMBER 2 for that prediction. Like her sisters, this fall yearling is elite for Marbling score EPD, \$Combined value index, \$Beef value index, Weaning Weight EPD, \$Grid value index and Yearling Weight EPD and her donor dam that sells as Lot 21 was chosen to be the second donor female of this elite sale offering.

•Top 1% \$B, Top 1% \$C, Top 1% \$G, Top 1% \$W, Top 1% Marb, Top 1% WW, Top 2% \$AxH, Top 2% YW, Top 5% \$AxJ, Top 10% \$F, Top 10% CWT, Top 10% Milk, Top 15% Angle, Top 15% REA, Top 20% \$M, Top 20% \$C

Primrose 5878 and Her Daughters!



Lot 20A



Lot 20B

20A | EXAR Primrose 1600

Cow Reg. No: +*19948264 Tattoo: 1600 DOB: 01-01-2021
 *EWA Peyton 642 #*Quaker Hill Manninga 4EX9
 +*ROSEDA POWERBALL23 F091 #*EWA 444 of 968 Proress
 *Roseda Blackcap B103 D118 #*VAR Discovery 2240
 #*EXAR Denver 2002B #*EXAR Upshot 0562B
 *EXAR PRIMROSE 5878 +Exar Royal Lass 1067
 *EXAR Primrose 3181 #*AAR Ten X 7008 SA
 Monarch Primrose Y116

CED	BW	WW	YW	DMI	SC	DOC	CLAW	ANGLE	\$M
+13	+8	+92	+159	+1.59	+1.28	+22	+63	+43	+73
HP	CEM	MILK	MW	CW	MARB	RE	FAT	SC	\$G
+14.8	+12	+33	+111	+64	+1.45	+81	-.007		+106
									+90
									\$B
									+195
									\$C
									+326

- **Sells Open.**
- NUMBER 1 for \$Weaned calf value index and among the top 10 for Weaning Weight EPD, this spring full sister to Lots 19A and 19B shares their elite excellence for Marbling score EPD, \$Grid value index, \$Combined value index, \$Beef value index and Yearling Weight EPD. The first natural calf from her dam featured as Lot 21 balanced a birth ratio of 82 with a weaning ratio of 109, a yearling ratio of 104 and a URE ratio of 115.
- Top 1% \$B, Top 1% \$C, Top 1% \$G, Top 1% \$W, Top 1% Marb, Top 1% WW, Top 1% YW, Top 2% \$AxH, Top 4% \$AxJ, Top 5% Milk, Top 10% \$F, Top 10% CED, Top 15% CEM, Top 15% CWT, Top 20% HPreg, Top 20% REA, Top 25% \$M, Top 25% Angle, Top 25% SC, Top 30% Doc

20B | EXAR Primrose 1626

Cow Reg. No: +*19949589 Tattoo: 1626 DOB: 01-05-2021
 #*Connealy Black Granite #*Connealy Consensus 7229
 *BAR R JET BLACK 5063 #Eura Ela of Conanaa 9109
 Bar R Iris Anita 0113 #Sitz Upward 307R
 #*EXAR Denver 2002B #*EXAR Upshot 0562B
 *EXAR PRIMROSE 5878 +Exar Royal Lass 1067
 *EXAR Primrose 3181 #*AAR Ten X 7008 SA
 Monarch Primrose Y116

CED	BW	WW	YW	DMI	SC	DOC	CLAW	ANGLE	\$M
+10	+2.0	+91	+162	+1.51	+1.37	+17	+51	+46	+60
HP	CEM	MILK	MW	CW	MARB	RE	FAT	SC	\$G
+5.7	+15	+27	+97	+82	+1.00	+1.28	-.005		+94
									+133
									\$G
									+76
									\$B
									+209
									\$C
									+331

- **Sells Open.**
- NUMBER 4 of this sale offering for Rib Eye area measure EPD and among the top 10 for both Weaning Weight EPD and \$Weaned calf value index, this spring heifer calf offers elite \$Combined value index, \$Beef value index, Yearling Weight EPD and \$Feedlot value index to give her great potential to produce outlier progeny for several traits. Carrying on the famous Primrose family that produced the legendary N Bar Emulation EXT whose dam was an Express donor that sold for \$100,000 at 17 years of age, the first natural calf from her dam featured as Lot 21 balanced a birth ratio of 82 with a weaning ratio of 109, a yearling ratio of 104 and a URE ratio of 115.
- Top 1% \$AxH, Top 1% \$AxJ, Top 1% \$B, Top 1% \$C, Top 1% \$F, Top 1% \$W, Top 1% CWT, Top 1% REA, Top 1% WW, Top 1% YW, Top 2% CEM, Top 3% \$G, Top 15% Marb, Top 20% CED, Top 20% SC, Top 30% Milk

20C | EXAR Primrose 1696

Cow Reg. No: +*20005882 Tattoo: 1696 DOB: 03-01-2021
 #*Bar R Jet Black 5063 #*Connealy Black Granite
 +*EXAR JET FUEL 97068 Bar R Iris Anita 0113
 +*EXAR Lucv 5727 #*Sitz Top Game 561X
 #*EXAR Denver 2002B #*EXAR Lucv 0901
 *EXAR PRIMROSE 5878 #*EXAR Upshot 0562B
 *EXAR Primrose 3181 +Exar Royal Lass 1067
 #*AAR Ten X 7008 SA
 Monarch Primrose Y116

CED	BW	WW	YW	DMI	SC	DOC	CLAW	ANGLE	\$M
+6	+3.9	+101	+175	+2.08	+1.66	+29	+50	+44	+64
HP	CEM	MILK	MW	CW	MARB	RE	FAT	SC	\$G
+7.3	+12	+20	+120	+87	+1.11	+1.13	+009		+88
									\$F
									+133
									\$G
									+78
									\$B
									+211
									\$C
									+338

- **Sells Open.**
- NUMBER 3 of this sale offering for BOTH Weaning Weight EPD and Yearling Weight EPD, this daughter of the now-deceased \$70,000 2020 Express Spring Bull Sale feature like her sister is elite for \$Combined value index, \$Beef value index, \$Feedlot value index, \$Grid value index and Rib Eye area measure EPD. Her dam featured as Lot 21 balanced a birth ratio of 82 with a weaning ratio of 109, a yearling ratio of 104 and a URE ratio of 115 on her first natural calf and she carries on the famous Primrose family that produced the legendary N Bar Emulation EXT whose dam was an Express donor that sold for \$100,000 at 17 years of age.
- Top 1% \$AxJ, Top 1% \$B, Top 1% \$C, Top 1% \$F, Top 1% CWT, Top 1% WW, Top 1% YW, Top 2% \$G, Top 2% REA, Top 3% \$W, Top 4% \$AxH, Top 10% Doc, Top 10% Marb, Top 10% SC, Top 25% CEM, Top 30% Angle

21 | EXAR Primrose 5878 [OSF]

Cow Reg. No: *18217883 Tattoo: 5878 DOB: 08-21-2015
 #*EXAR Upshot 0562B #Sitz Upward 307R
 #*EXAR DENVER 2002B #+EXAR Barbara T020
 +Exar Royal Lass 1067 #EXAR 263C
 #*AAR Ten X 7008 SA BR Royal Lass 19-132
 *EXAR PRIMROSE 3181 #*Myttv In Focus
 Monarch Primrose Y116 #AAR Lady Kelton 5551
 #*Hoover Dam
 +Monarch Primrose W133

CED	BW	WW	YW	DMI	SC	DOC	CLAW	ANGLE	\$M
+10	+2.5	+77	+131	+1.08	+1.10	+21	+54	+49	+66
HP	CEM	MILK	MW	CW	MARB	RE	FAT	SC	\$G
+8.8	+17	+30	+72	+62	+1.13	+1.00	-.014		+84
									\$F
									+112
									\$G
									+79
									\$B
									+191
									\$C
									+314

- **Flushed 7 times for a total of 46 high quality embryos. Checked Safe to EXAR Jet Fuel 97068. Approx. due date 08-09-21.**
- The donor dam of Lots 19 and 20 chosen to be the second donor female of this 2021 Big Event at Express, she balanced a birth ratio of 82 with a weaning ratio of 109, a yearling ratio of 104 and a URE ratio of 115 on her first natural calf and she carries on the famous Primrose family that produced the legendary N Bar Emulation EXT whose dam was an Express donor that sold for \$100,000 at 17 years of age. With five daughters that are ALL among the elite top 1% of the population for both \$Combined value index and \$Beef value index, her three daughters by Powerball rank NUMBERS 1, 2 and 3 in this sale offering for \$Weaned calf value with their Jet Black sister joining them among the top 10 while also offering the NUMBER 4 Rib Eye area measure EPD of the greatest offering ever from America's largest registered Angus operation.
- Top 1% \$B, Top 1% \$C, Top 1% \$G, Top 1% CEM, Top 2% \$W, Top 2% REA, Top 3% \$F, Top 3% CWT, Top 3% Marb, Top 3% WW, Top 4% \$AxH, Top 4% \$AxJ, Top 4% YW, Top 15% CED, Top 20% Milk, Top 25% Doc, Top 25% SC, Top 30% \$M



Lot 21

Chloe 9060 Daughters



Wilks Chloe 9060

22A | EXAR Chloe Heifer Pregnancy

Due: 01-01-2022

+*GAR Ashland
***GAR HOME TOWN**
 +*Chair Rock Sure Fire 6095

+*WAR Cavalry B063 Z044
+*WILKS CHLOE 9060
 *Vintaqe Chloe 6137

*GAR Early Bird
 +*Chair Rock Ambush 1018
 +*GAR Sure Fire
 +*Chair Rock Progress 3005
 #*Connealy Cavalry 1149
 War CC&7 Z044 X029
 +*VAR Empire 3037
 +*VAR Chloe 2227

Sire	
\$M	+62
\$W	+72
\$F	+114
\$G	+112
\$B	+226
\$C	+355
Dam	
\$M	+72
\$W	+92
\$F	+130
\$G	+69
\$B	+199
\$C	+330

	CED	BW	WW	YW	DMI	SC	DOC	CLAW	ANGLE	\$M	\$W	\$F	\$G	\$B	\$C
S	+14	-.5	+64	+125	+1.17	+1.09	+24	+.61	+.48	+72	+92	+130	+69	+199	+330
D	+5	+2.6	+83	+149	+1.48	+.93	+16	+.49	+.50	+72	+92	+130	+69	+199	+330
	HP	CEM	MILK	MW	CW	MARB	RE	FAT							
S	+12.8	+16	+30	+74	+58	+1.83	+1.14	-.030							
D	+13.5	+7	+34	+83	+79	+.81	+1.24	-.030							

• A heifer pregnancy from the mating of the \$95,000 EXAR Chloe donor that is a flush sister to the \$85,000 Select Sire Wilks Regiment to the \$475,000 record-setting G A R Home Town.

22B | EXAR Chloe Heifer Pregnancy

Due: 01-01-2022

*GAR Big Step K715
+*EZAR STEP UP 9178
 +*Basin Lucy 4261

+*WAR Cavalry B063 Z044
+*WILKS CHLOE 9060
 *Vintaqe Chloe 6137

+*GAR Sure Fire
 +*Chair Rock Prophet 3131
 #*EXAR Denver 2002B
 +*Basin Lucy 1022
 #*Connealy Cavalry 1149
 War CC&7 Z044 X029
 +*VAR Empire 3037
 +*VAR Chloe 2227

Sire	
\$M	+82
\$W	+76
\$F	+109
\$G	+80
\$B	+189
\$C	+327
Dam	
\$M	+72
\$W	+92
\$F	+130
\$G	+69
\$B	+199
\$C	+330

	CED	BW	WW	YW	DMI	SC	DOC	CLAW	ANGLE	\$M	\$W	\$F	\$G	\$B	\$C
S	+10	+2.4	+74	+132	+1.29	+1.53	+27	+.33	+.26	+72	+92	+130	+69	+199	+330
D	+5	+2.6	+83	+149	+1.48	+.93	+16	+.49	+.50	+72	+92	+130	+69	+199	+330
	HP	CEM	MILK	MW	CW	MARB	RE	FAT							
S	+11.3	+15	+27	+77	+64	+1.26	+.92	+.027							
D	+13.5	+7	+34	+83	+79	+.81	+1.24	-.030							

• A heifer pregnancy from the mating of the \$95,000 EXAR Chloe donor that is a flush sister to the \$85,000 Select Sire Wilks Regiment to the \$132,500 EZ record-setting EZAR Step Up that is now the featured young sire at Edisto Pines and EZ Angus Ranch.

• Chosen by Express and EZ Angus Ranch as the \$95,000 top-selling female of the 2019 Wilks Ranch fall sale, this daughter of the now-deceased ORIGEN EPD leader WAR Calvary B063 Z044 descends from the Basin Chloe 812F female that was a foundation donor at Express after producing the Express Pathfinder Sire Basin Franchise and sold half interest for \$125,000 to 44 Farms in a past Big Event as an aged cow. The donor dam of these pregnancies is a flush sister to Wilks Regiment, the \$85,000 two-thirds interest top-seller and crowd favorite of the 2020 National Western Angus Bull Sale and the grandam of these heifer pregnancies was a \$100,000 bred heifer selection from Wilks Ranch at Vintage. Elite for Rib Eye area measure EPD, \$Combined value index, \$Beef value index, \$Feedlot value index with superior Weaning Weight EPD and Yearling Weight EPD predictions, the donor dam will be a big part of the future for both Express and EZ.



GAR Home Town



EZAR Step Up 9178



WSC Rita G120

23A EXAR Rita Heifer Pregnancy

Due: 01-01-2022

Cherry Creek Land Grant

***CONNEALY CLARITY**

*Breshie of Conanqa 6988

*EWA Peyton 642

+*WSC RITA G120

+*Oqeechee Rita 3309

#KCF Bennett Homestead

Cherry Crk Eva B27 M

*Connealy Confidence Plus

Brelly of Conanqa 367

+*Quaker Hill Mannina 4EX9

#+*EWA 444 of 968 Progress

+*GAR Quannah 687L

Oqeechee Rita T078

Sire

\$M	+97
\$W	+80
\$F	+132
\$G	+76
\$B	+207
\$C	+365

Dam

	CED	BW	WW	YW	DMI	SC	DOC	CLAW	ANGLE	\$M	+73
S	+10	+7	+79	+148	+1.13	+99	+37	+42	+42	\$W	+100
D	+6	+3.3	+89	+152	+1.69	+34	+15	+47	+39	\$F	+118
	HP	CEM	MILK	MW	CW	MARB	RE	FAT		\$G	+84
S	+17.8	+8	+23	+74	+74	+1.08	+99	-.009		\$B	+203
D	+14.1	+6	+39	+102	+77	+1.27	+1.10	+0.006		\$C	+336

• A heifer pregnancy from the mating of the \$80,000 EXAR Rita donor that topped the first sale for Wall Street Cattle Company to the rare and value Clarity outcross sire that was a \$60,000 feature of the 2020 Connealy Spring Bull Sale.

• Chosen by Express and Wilks Ranch as the \$80,000 top-selling female of the first Wall Street Cattle Company Sale in the fall of 2020, the exciting donor dam of these heifer pregnancies descends from the \$250,000 past record-setter G A R Precision 819. Ultra-elite for \$Weaned calf value index, \$Combined value index, \$Beef value index, \$Grid value index, Weaning Weight EPD and Yearling Weight EPD, this young Express and Wilks donor is one of a special sort of non-parent females that have BOTH a Marbling score EPD and a Rib Eye area measure EPD that exceed +1.00. The grandam of these pregnancies had a weaning ratio of 118 and a yearling ratio of 113 on her only natural calf with AHIR data and 10 progeny scanned have an average URE ratio of 106.



Connealy Clarity

23B EXAR Rita Heifer Pregnancy

Due: 01-23-2022

*Poss Maverick

***POSS DEADWOOD**

*Poss Ellunamere 399

*EWA Peyton 642

+*WSC RITA G120

+*Oqeechee Rita 3309

#+*Basin Pavweight 1682

Poss Pride 5163

Poss Easy Impact 0119

#Poss Ellunmere 0170

+*Quaker Hill Mannina 4EX9

#+*EWA 444 of 968 Progress

+*GAR Quannah 687L

Oqeechee Rita T078

Sire

\$M	+75
\$W	+88
\$F	+138
\$G	+105
\$B	+243
\$C	+390

Dam

	CED	BW	WW	YW	DMI	SC	DOC	CLAW	ANGLE	\$M	+73
S	+13	-1.0	+81	+145	+1.14	+1.20	+19	+42	+33	\$W	+100
D	+6	+3.3	+89	+152	+1.69	+34	+15	+47	+39	\$F	+118
	HP	CEM	MILK	MW	CW	MARB	RE	FAT		\$G	+84
S	+14.0	+10	+27	+98	+80	+1.82	+97	+0.034		\$B	+203
D	+14.1	+6	+39	+102	+77	+1.27	+1.10	+0.006		\$C	+336

• A heifer pregnancy from the mating of the \$80,000 EXAR Rita donor that topped the first sale for Wall Street Cattle Company to the \$900,000 record-setting Poss Deadwood who has become a cornerstone herd sire for Lee Nobmann's Dixie Valley program in California.



Poss Deadwood



Rutledge Sylvan 78

24A EXAR Sylvan Heifer Pregnancy

Due: 08-27-2021

*Musgrave 316 Stunner
***DB ICONIC G95**
 *DB Ms Discovery D13

+*GAR Sunrise
***RUTLEDGE SYLVAN 78**
 Rutledge Sylvan 58

+*LD Capitalist 316
 #MCATL Blackbird 831-1378
 #*VAR Discovery 2240
 DB Ms Final Tool 4120
 #MCC Daybreak
 +*GAR Objective R227
 *GAR Early Bird
 Rutledge Sylvan 32

Sire

\$M	+67
\$W	+101
\$F	+133
\$G	+90
\$B	+223
\$C	+356

Dam

	CED	BW	WW	YW	DMI	SC	DOC	CLAW	ANGLE	\$M	\$W	\$F	\$G	\$B	\$C
S	+7	+1.9	+100	+177	+2.09	+1.46	+28	+60	+51	+68	+63	+123	+80	+204	+333
D	-3	+4.6	+76	+140	+1.23	+99	+29	+37	+43	+63	+123	+123	+80	+204	+333
	HP	CEM	MILK	MW	CW	MARB	RE	FAT							
S	+14.2	+8	+28	+134	+84	+1.53	+92	+052							
D	+13.3	+6	+23	+93	+72	+1.15	+85	-047							

• A heifer pregnancy from the mating of the \$102,500 top-seller selected by GENEX from the Doug Booth program in 2020 from an Express new young donor by the \$95,000 half interest top-seller of his calf crop in the Gardiner program.

24B EXAR Sylvan Heifer Pregnancy

Due: 08-01-2021

+*Baldrige Alternative E125
***SG SALVATION**
 +*MGR JP Rita 7037

+*GAR Sunrise
***RUTLEDGE SYLVAN 78**
 Rutledge Sylvan 58

Poss Easy Impact 0119
 Baldrige Blackbird A030
 #+*Basin Pavweight 1682
 *MGR Rita 2145
 #MCC Daybreak
 +*GAR Objective R227
 *GAR Early Bird
 Rutledge Sylvan 32

Sire

\$M	+73
\$W	+74
\$F	+138
\$G	+87
\$B	+225
\$C	+365

Dam

	CED	BW	WW	YW	DMI	SC	DOC	CLAW	ANGLE	\$M	\$W	\$F	\$G	\$B	\$C
S	+7	+3.3	+82	+145	+1.04	+58	+17	+36	+37	+68	+63	+123	+80	+204	+333
D	-3	+4.6	+76	+140	+1.23	+99	+29	+37	+43	+63	+123	+123	+80	+204	+333
	HP	CEM	MILK	MW	CW	MARB	RE	FAT							
S	+14.2	+14	+23	+106	+79	+1.41	+93	+025							
D	+13.3	+6	+23	+93	+72	+1.15	+85	-047							

• A heifer pregnancy from the mating of the \$72,000 top-seller selected by Grimmus Cattle from the first Fun in the Sun Hawaii Bull Sale in 2020 from an Express new young donor by the \$95,000 half interest top-seller of his calf crop in the Gardiner program.

24C EXAR Sylvan 1650

Cow

Reg. No: +*19948322

Tattoo: 1650

DOB: 01-13-2021

+*Deer Valley Growth Fund
***EXAR STOCK FUND 9097B**
 *EXAR Empress 0875

+*GAR Sunrise
***RUTLEDGE SYLVAN 78**
 Rutledge Sylvan 58

#+*Basin Pavweight 1682
 +*Deer Valley Rita 36113
 +*GAR Prophet K243
 EXAR Empress 2622
 #MCC Daybreak
 +*GAR Objective R227
 *GAR Early Bird
 Rutledge Sylvan 32



	CED	BW	WW	YW	DMI	SC	DOC	CLAW	ANGLE	\$M	\$W	\$F	\$G	\$B	\$C
S	+5	+1.7	+74	+142	+1.53	+99	+37	+41	+40	+168	+168	+168	+113	+113	+168
D	+10.4	+14	+25	+79	+63	+62	+92	-015	+294	+168	+168	+168	+113	+113	+168

• Sells Open.

• The first progeny at Express a new young donor by the \$45,000 Wilmoth selection from the very first calf crop by Growth Fund that later sold an interest to ABS Global, the donor dam of this spring heifer calf is a top daughter of the \$95,000 half interest top-seller of his calf crop in the Gardiner program whose other daughters at Express include the \$95,000 half interest power cow G A R Sunrise 1482.
 • Top 1% Doc, Top 4% CEM, Top 5% SF, Top 5% YW, Top 10% \$B, Top 10% SC, Top 10% REA, Top 10% WW, Top 15% \$AxH, Top 15% \$W, Top 15% Angle, Top 15% CWT, Top 20% SM, Top 20% Claw, Top 25% \$AxJ, Top 25% \$G



Lot 24C

Fanny Daughters with Ultra-Elite Marbling



2 Bar GAdvance 5134

25A EXAR Fanny Heifer Pregnancy

Due: 09-03-2021

***SG SALVATION**
 +*Baldrige Alternative E125
 +*MGR JP Rita 7037

+*2 BAR GADVANCE 5134
 +*2 Bar Cash 3483

Sire
 Poss Easy Impact 0119
 Baldrige Blackbird A030
 #+*Basin Payweight 1682
 *MGR Rita 2145
 #+*GAR Progress
 GAR 5050 New Desian A84
 *2 Bar Cash 1723
 +*2 Bar 28 Ambush 1865

SM	+73
SW	+74
SF	+138
SG	+87
SB	+225
SC	+365
Dam	
SM	+43
SW	+62
SF	+95
SG	+103
SB	+198
SC	+300

	CED	BW	WW	YW	DMI	SC	DOC	CLAW	ANGLE	SM
S	+7	+3.3	+82	+145	+1.04	+58	+17	+36	+37	+43
D	+5	+2.4	+61	+116	+1.03	+0	+17	+66	+56	+62
	HP	CEM	MILK	MW	CW	MARB	RE	FAT	SG	
S	+14.2	+14	+23	+106	+79	+1.41	+93	+025	+103	
D	+9.6	+5	+28	+65	+42	+1.76	+79	-.013	+198	
									+300	

• A heifer pregnancy from the mating of the \$72,000 top-seller selected by Grimmus Cattle from the first Fun in the Sun Hawaii Bull Sale in 2020 to the EXAR Fanny foundation donor that sold half interest for \$90,000 to Riverbend Ranch in the 2020 Big Event at Express. Descending from the \$110,000 valued Crazy K foundation donor 2 Bar Mile High 9360 the dam of this pregnancy balanced an average 99 with an average birth ratio of 105 on her first three natural calves and her dam whose flush sister sold half interest for \$75,000 to 44 Farms in a past Spruce Mountain sale has four progeny scanned with an average %IMF ratio of 117.

25B EXAR Fanny 0812

Cow Reg. No: +*19838855 Tattoo: 0812 DOB: 09-25-2020

***GB FIREBALL 672**
 +*GAR Sure Fire 6404
 +*GB Anticipation 432

+*2 BAR GADVANCE 5134
 +*2 Bar Cash 3483

+*GAR Sure Fire
 +GAR Complete N281
 *GAR Anticipation
 GB Ambush 269
 #+*GAR Progress
 GAR 5050 New Desian A84
 *2 Bar Cash 1723
 +*2 Bar 28 Ambush 1865



SM	+56
SW	+74
SF	+107
SG	+106
SB	+214
SC	+334

	CED	BW	WW	YW	DMI	SC	DOC	CLAW	ANGLE	SM
S	+12	+5	+71	+135	+1.27	+62	+25	+56	+47	+56
D	+11.3	+10	+27	+91	+55	+1.84	+92	+015	+015	+214
	HP	CEM	MILK	MW	CW	MARB	RE	FAT	SG	
S	+11.3	+10	+27	+91	+55	+1.84	+92	+015	+106	
D	+11.3	+10	+27	+91	+55	+1.84	+92	+015	+334	

25C EXAR Fanny 0846

Cow Reg. No: +*19882557 Tattoo: 0846 DOB: 11-08-2020

***GAR INERTIA**
 +*GAR Momentum
 +*GAR Prophet 2984

+*2 BAR GADVANCE 5134
 +*2 Bar Cash 3483

#+*GAR Prograss
 +GAR Bie Eve 1770
 #+*GAR Prophet
 *GAR Daybreak 1521
 #+*GAR Prograss
 GAR 5050 New Desian A84
 *2 Bar Cash 1723
 +*2 Bar 28 Ambush 1865



SM	+45
SW	+94
SF	+99
SG	+98
SB	+197
SC	+301

	CED	BW	WW	YW	DMI	SC	DOC	CLAW	ANGLE	SM
S	+6	+2.1	+82	+145	+1.66	+1.13	+27	+68	+71	+45
D	+7.5	+8	+37	+95	+59	+1.65	+94	+015	+015	+197
	HP	CEM	MILK	MW	CW	MARB	RE	FAT	SG	
S	+7.5	+8	+37	+95	+59	+1.65	+94	+015	+99	
D	+7.5	+8	+37	+95	+59	+1.65	+94	+015	+301	

- **Sells Open.**
- NUMBER 3 of this sale offering for Marbling score EPD, her dam who offered the highest Marbling score EPD of the 2020 Big Event at Express when she sold half interest for \$90,000 to Riverbend Ranch balanced an average 99 with an average birth ratio of 105 on her first three natural calves and her dam whose flush sister sold half interest for \$75,000 to 44 Farms in a past Spruce Mountain sale has four progeny scanned with an average %IMF ratio of 117 to give this fall yearling a strong heritage of high marbling score genetics.
- Top 1% \$AxH, Top 1% \$B, Top 1% \$C, Top 1% \$G, Top 1% Marb, Top 2% \$AxJ, Top 10% \$F, Top 10% CED, Top 10% YW, Top 15% \$W, Top 15% REA, Top 15% WW, Top 20% Doc, Top 25% CEM, Top 30% CWT

- **Sells Open.**
- NUMBER 7 of this sale offering for Marbling score EPD and a maternal sister to the female with the NUMBER 3 value, their dam who offered the highest Marbling score EPD of the 2020 Big Event at Express when she sold half interest for \$90,000 to Riverbend Ranch balanced an average 99 with an average birth ratio of 105 on her first three natural calves and her dam whose flush sister sold half interest for \$75,000 to 44 Farms in a past Spruce Mountain sale has four progeny scanned with an average %IMF ratio of 117.
- Top 1% \$B, Top 1% \$G, Top 1% \$W, Top 1% Marb, Top 2% Milk, Top 3% \$AxH, Top 4% \$AxJ, Top 4% \$C, Top 4% WW, Top 4% YW, Top 10% Doc, Top 10% REA, Top 20% \$F, Top 20% CWT, Top 30% SC



Lot 25B



Lot 25C



26 EXAR Rita Heifer Pregnancy

Due: 08-01-2021

+*Baldridge Alternative E125		Poss Easy Impact 0119		Sire						
+*MGR JP Rita 7037		Baldridge Blackbird A030		\$M	+73					
#+*GAR Progress		#+*Basin Pavweight 1682		\$W	+74					
+*GAR PROGRESS 830		*MGR Rita 2145		\$F	+138					
GAR 111 Rito 3346		#*GAR Predestined		\$G	+87					
		*GAR Objective 2345		\$B	+225					
		#+*Rito 111 of 2536 Rito 616		\$C	+365					
		+GAR 1407 New Design 1013		Dam						
CED	BW	WW	YW	DMI	SC	DOC	CLAW	ANGLE	\$M	+49
+7	+3.3	+82	+145	+1.04	+.58	+17	+.36	+.37	\$W	+66
+12	-.2	+54	+103	+.64	+.82	+23	+.53	+.52	\$F	+97
HP	CEM	MILK	MW	CW	MARB	RE	FAT		\$G	+96
+14.2	+14	+23	+106	+79	+1.41	+93	+.025		\$B	+194
+4.8	+13	+32	+41	+41	+1.67	+78	+.025		\$C	+301

• A heifer pregnancy by the \$72,000 top-seller of the 2020 Hawaii Fun in the Sun Angus Bull sale from the \$425,000 G A R record-setting donor female that is now a featured donor for Express and Spruce Mountain. With 122 progeny genomic tested and 65 progeny scanned with an average %IMF ratio of 112, the donor dam of this pregnancy is best known as the dam of the ABS featured sire G A R Fail Safe and the Select Sires G A R Early Bird and the \$75,000 half interest Deer Valley Optimum 9246. In the 2020 Big Event at Express heifer pregnancies from 830 sold for \$32,500 and \$21,000 to Crazy K Ranch with another sold to Gobbell Farms for \$22,500 in the 2021 Bases Loaded Sale at Oklahoma City with a daughter that is a full sister to Lots 27A and 27B that ranks among the breed leaders for \$Combined value index sold at private treaty to Riverbend Ranch.

26A EXAR Rita 1606

Cow Reg. No: +*19948274 Tattoo: 1606 DOB: 01-01-2021

*Bar R Jet Black 5063		#*Connealy Black Granite		Sire						
+*EXAR JET FUEL 9706B		Bar R Iris Anita 0113		\$M	+46					
+*EXAR Lucy 5727		#*Sitz Top Game 561X		\$W	+64					
#+*GAR Progress		+*EXAR Lucy 0901		\$F						
+*GAR PROGRESS 830		#*GAR Predestined		\$G	+132					
GAR 111 Rito 3346		*GAR Objective 2345		\$B	+79					
		#+*Rito 111 of 2536 Rito 616		\$C	+79					
		+GAR 1407 New Design 1013		Dam						
CED	BW	WW	YW	DMI	SC	DOC	CLAW	ANGLE	\$M	+211
+11	+2.1	+72	+135	+.99	+.55	+24	+.54	+.48	\$W	+211
HP	CEM	MILK	MW	CW	MARB	RE	FAT		\$F	+132
+7.9	+14	+22	+100	+70	+1.27	+.87	+.036		\$G	+132
									\$B	+320

26B EXAR Rita 1618

Cow Reg. No: +*19948294 Tattoo: 1618 DOB: 01-04-2021

*EXAR Monumental 6056B		3F Epic 4631		Sire						
+*EXAR GURU 8719B		*FWY 7008 of C085 4029		\$M	+30					
+*EXAR Blackcap 9384		#*EXAR Denver 2002B		\$W	+76					
#+*GAR Progress		+*VAR Blackcap 1059		\$F						
+*GAR PROGRESS 830		#*GAR Predestined		\$G	+111					
GAR 111 Rito 3346		*GAR Objective 2345		\$B	+194					
		#+*Rito 111 of 2536 Rito 616		\$C	+94					
		+GAR 1407 New Design 1013		Dam						
CED	BW	WW	YW	DMI	SC	DOC	CLAW	ANGLE	\$M	+205
+10	+.6	+73	+136	+1.64	+1.33	+11	+.56	+.53	\$W	+205
HP	CEM	MILK	MW	CW	MARB	RE	FAT		\$F	+111
+6.4	+11	+29	+110	+64	+1.61	+.76	+.018		\$G	+194
									\$B	+296

- Sells Open.
- Selling 1/2 Interest with the option to double the price and own full interest. Sired by the now-deceased \$70,000 second high-seller of the 2020 Express Spring Bull Sale, the donor dam of this spring heifer calf is the \$425,000 record-setting cow from Gardiner Angus Ranch with 122 progeny genomic tested and 65 progeny scanned with an average %IMF ratio of 112 that is best known as the dam of the ABS featured sire G A R Fail Safe and the Select Sires G A R Early Bird and the \$75,000 half interest Deer Valley Optimum 9246. With an ultra-elite \$Combined value index and \$Feedlot value index this exciting young female is a maternal sister to the Riverbend Ranch private treaty breed leader for \$Combined value index that is a full sister to Lots 27A and 27B.
- Top 1% \$B, Top 1% \$C, Top 1% \$F, Top 2% \$G, Top 3% \$AxH, Top 3% Marb, Top 4% CEM, Top 5% \$AxJ, Top 5% CWT, Top 10% YW, Top 15% CED, Top 15% REA, Top 15% WW, Top 20% Doc

- Sells Open.
- NUMBER 9 of this sale offering for both Marbling score EPD and \$Grid value index, this spring heifer calf from a dam that has 65 progeny scanned with an average %IMF ratio of 112 is a daughter of the \$80,000 feature of the 2019 Express Spring Bull Sale whose full sister sold half interest for \$100,000 to EZ Angus Ranch as the top-valued spring heifer of the 2020 Big Event at Express. The \$425,000 dam of this highly predictable source of marbling score genetics is best known as the dam of the ABS featured sire G A R Fail Safe and the Select Sires G A R Early Bird and the \$75,000 half interest Deer Valley Optimum 9246.
- Top 1% \$AxH, Top 1% \$B, Top 1% \$G, Top 1% Marb, Top 4% \$C, Top 4% \$F, Top 5% \$AxJ, Top 10% CWT, Top 10% YW, Top 15% \$W, Top 15% CED, Top 15% WW, Top 20% Milk, Top 20% SC, Top 25% CEM, Top 25% REA



\$425,000 GAR Progress 830



Lot 27A



Lot 27B

27A | EXAR Rita 2030

Cow Reg. No: +*19787478 Tattoo: 2030 DOB: 08-01-2020

*SvdGen Exceed 3223
SYDGEN ENHANCE
SvdGen Rita 2618

+*SvdGen Gooool
+*SvdGen Forever Lady 1255
#*SvdGen Liberty GA 8627
#Fox Run Rita 9308
#*GAR Predestined
*GAR Objective 2345
#*Rito 111 of 2536 Rito 616
+GAR 1407 New Desian 1013



SM	+48
\$W	+84
\$F	+116
\$G	+77

#*GAR Progress
+*GAR PROGRESS 830
GAR 111 Rito 3346

CED	BW	WW	YW	DMI	SC	DOC	CLAW	ANGLE	\$B
+11	+0	+67	+129	+1.29	+1.61	+32	+43	+57	+193
HP	CEM	MILK	MW	CW	MARB	RE	FAT	\$C	
+1.8	+15	+38	+67	+64	+1.30	+61	+038	+298	

•Sells Open.

- A full sister to EXAR Rita 1710, a breed leader for \$Combined value index that sold half interest at private treaty to Riverbend Ranch, their \$425,000 record-setting dam has 122 progeny genomic tested and 65 progeny scanned with an average %IMF ratio of 112 and is best known as the dam of the ABS featured sire G A R Fail Safe and the Select Sires G A R Early Bird and the \$75,000 half interest Deer Valley Optimum 9246. In the 2020 Big Event at Express heifer pregnancies from the donor dam sold for \$32,500 and \$21,000 to Crazy K Ranch with another sold to Gobbell Farms for \$22,500 in the 2021 Bases Loaded Sale at Oklahoma City.
- Top 2% \$B, Top 2% Milk, Top 3% \$G, Top 3% Doc, Top 3% Marb, Top 4% \$C, Top 4% \$F, Top 4% CEM, Top 5% \$W, Top 10% \$AxH, Top 10% SC, Top 15% \$AxJ, Top 15% CED, Top 15% CWT, Top 15% YW, Top 20% BW, Top 20% Claw, Top 25% WW

27B | EXAR Rita 2040

Cow Reg. No: +*19787479 Tattoo: 2040 DOB: 07-28-2020

*SvdGen Exceed 3223
SYDGEN ENHANCE
SvdGen Rita 2618

+*SvdGen Gooool
+*SvdGen Forever Lady 1255
#*SvdGen Liberty GA 8627
#Fox Run Rita 9308
#*GAR Predestined
*GAR Objective 2345
#*Rito 111 of 2536 Rito 616
+GAR 1407 New Desian 1013



SM	+62
\$W	+73
\$F	+120
\$G	+92

#*GAR Progress
+*GAR PROGRESS 830
GAR 111 Rito 3346

CED	BW	WW	YW	DMI	SC	DOC	CLAW	ANGLE	\$B
+13	-.6	+62	+123	+1.08	+1.52	+33	+43	+46	+212
HP	CEM	MILK	MW	CW	MARB	RE	FAT	\$C	
+7.0	+14	+32	+62	+61	+1.45	+1.01	-.004	+337	

•Sells Open.

- Only \$1 from ranking among the top 10 of this sale offering for \$Combined value index, this valuable breeding tool is a full sister to EXAR Rita 1710, a breed leader for \$Combined value index that sold half interest at private treaty to Riverbend Ranch. Her \$425,000 record-setting dam has 122 progeny genomic tested and 65 progeny scanned with an average %IMF ratio of 112 and is best known as the dam of the ABS featured sire G A R Fail Safe and the Select Sires G A R Early Bird and the \$75,000 half interest Deer Valley Optimum 9246 and in the 2020 Big Event at Express heifer pregnancies from the donor dam sold for \$32,500 and \$21,000 to Crazy K Ranch with another sold to Gobbell Farms for \$22,500 in the 2021 Bases Loaded Sale at Oklahoma City.
- Top 1% \$AxH, Top 1% \$B, Top 1% \$C, Top 1% \$G, Top 1% Marb, Top 2% \$AxJ, Top 2% \$F, Top 2% Doc, Top 4% CEM, Top 5% REA, Top 10% CED, Top 10% Milk, Top 15% BW, Top 15% CWT, Top 15% SC, Top 20% \$W, Top



Deer Valley Optimum

+116 \$ Maternal & +344 \$ Combined - Future Donors



Lot 28

28 EXAR Rita 1250

Cow Reg. No: +*20034261 Tattoo: 1250 DOB: 02-10-2021

#*Connealy Confidence 0100
***CONNELLY CONFIDENCE PLUS**
Elbanna of Conanaq 1209

Connealy Tobin
Becka Gala of Conanaq 8281
#*Connealy Consensus
Elbasta of Conanaq 9703
#CRA Bextor 872 5205 608
+GAR Obiective 1885
#Sitz Upward 307R
Paf Rita 8215

#*+GAR Prophet
***PAF RITA 5091**
Paf Rita 2103



CED	BW	WW	YW	DMI	SC	DOC	CLAW	ANGLE	\$M
+9	+1.5	+83	+132	+1.66	-.03	+26	+43	+32	+117
HP	CEM	MILK	MW	CW	MARB	RE	FAT	\$W	\$F
+12.6	+10	+31	+15	+54	+1.06	+1.04	+0.42	+105	+83
								\$G	\$B
								+72	+155
								\$C	\$B
									+318

•Sells Open.

•**Selling 1/2 Interest with the option to double the price and own full interest.** NUMBER 1 of this sale offering for BOTH \$Maternal value index and \$Weaned calf value index, this exciting spring heifer calf is a full sister to the \$160,000 record-setting female sold by the Pfeiffer family in the fall of 2019 chosen by EZ Angus Ranch. With an elite \$Combined value index, this young female with great donor potential is another of the unique and valuable young females with BOTH a Marbling score EPD and Rib Eye area measure EPD that are +1.00 or greater. The first natural calf from the donor dam of this exciting young female had a weaning ratio of 121 and a yearling ratio of 123.
•Top 1% \$M, Top 1% \$W, Top 2% \$C, Top 2% Angle, Top 3% WW, Top 4% REA, Top 5% \$G, Top 10% Marb, Top 10% YW, Top 15% \$AxH, Top 15% \$AxJ, Top 15% Doc, Top 15% Milk, Top 20% \$B, Top 20% Claw, Top 30% CED, Top 30% CWT

29 EXAR Blackcap 1250

Cow Reg. No: +*19985747 Tattoo: 1250 DOB: 01-24-2021

+*GAR Ashland
***GAR HOME TOWN**
+*Chair Rock Sure Fire 6095

*GAR Early Bird
+*Chair Rock Ambush 1018
+*GAR Sure Fire
+*Chair Rock Progress 3005
#MCC Davbreak
+*GAR Obiective R227
#**GAR Prophet
*VAN New Desian 9320

+*GAR Sunrise
***HPCA SUNRISE A276**
+*HPCA Prophet A3



CED	BW	WW	YW	DMI	SC	DOC	CLAW	ANGLE	\$M
+13	+5	+85	+150	+1.76	+86	+25	+53	+43	+55
HP	CEM	MILK	MW	CW	MARB	RE	FAT	\$W	\$F
+5.7	+10	+26	+99	+64	+1.80	+1.06	-.039	+90	+106
								\$G	\$B
									+111
								\$C	\$B
									+216
								\$C	\$B
									+335

•Sells Open.

•**Selling 1/2 Interest with the option to double the price and own full interest.** NUMBER 4 of this sale offering for Marbling score EPD and Number 7 for BOTH \$Combined value index and \$Beef value index, this heifer calf is a maternal sister to H P C A McClintock, the second high-selling bull of the Spring 2020 Hinkle sale that sold half interest to ABS from a donor dam that has been a featured H P C A donor that stacks the great female and end product sires Sunrise and Prophet. Sired by the \$475,000 record-setting Home Town whose \$125,000 dam is the featured donor of the flush that sells as Lot 7 in this sale, this young female with both a Marbling score EPD and Rib Eye area measure EPD above +1.00 is elite for both the growth and end product predictions.
•Top 1% Marb, Top 1% \$B, Top 1% \$C, Top 1% \$G, Top 2% YW, Top 3% WW, Top 4% REA, Top 10% CEM, Top 10% \$F, Top 15% CWT, Top 20% Doc, Top 20% Angle



MCS

Rita 7096



Chris Marshall

HPCA Sunrise A276

30 EXAR Lucy 1702

Cow Reg. No: +*20041112 Tattoo: 1702 DOB: 03-21-2021

+*GAR Ashland	*GAR Early Bird	SM
*GAR HOME TOWN	+*Chair Rock Ambush 1018	+72
+*Chair Rock Sure Fire 6095	+*GAR Sure Fire	SW
	+*Chair Rock Progress 3005	+81
*EXAR Monumental 6056B	3F Epic 4631	SF
*EXAR LUCY 8431	*FWY 7008 of C085 4029	+113
+*EXAR Lucy 5997	*#Baldrige Wavlon W34	SG
	+*EXAR Lucy 0903	+96

CED	BW	WW	YW	DMI	SC	DOC	CLAW	ANGLE	SB
+6	+2.2	+73	+130	+1.38	+1.57	+17	+60	+38	+209
HP	CEM	MILK	MW	CW	MARB	RE	FAT	SC	
+13.7	+14	+31	+71	+65	+1.39	+1.24	-.046		+343

- **Sells Open.**
- NUMBER 5 of this sale offering for Rib Eye area measure EPD, NUMBER 6 for \$Combined value index and NUMBER 8 for \$Grid value index, this heifer calf with both a Marbling score EPD and Rib Eye area measure EPD above +1.00 was produced by a young donor dam whose first natural calf balanced a birth ratio of 89 with a weaning ratio of 106 and scanned a 112 %IMF ratio and 111 URE ratio to add depth and reliability to her great end product EPD predictions. Carrying on the power family descending from the \$190,000 half interest genomics cornerstone Basin Lucy 3829, a multi-million dollar producer who changed the course of breed history, this is a heifer calf not to be overlooked.
- Top 1% \$AxH, Top 1% \$B, Top 1% \$C, Top 1% \$G, Top 1% REA, Top 2% \$AxJ, Top 2% Marb, Top 5% \$F, Top 10% \$W, Top 10% Angle, Top 10% CEM, Top 10% CWT, Top 10% SC, Top 15% Milk, Top 15% WW, Top 15% YW, Top 25% \$M, Top 30% HPreg



Lot 30

31 EXAR Rita 1700

Cow Reg. No: +*20039350 Tattoo: 1700 DOB: 03-15-2021

+*GAR Ashland	*GAR Early Bird	SM
*GAR HOME TOWN	+*Chair Rock Ambush 1018	+58
+*Chair Rock Sure Fire 6095	+*GAR Sure Fire	SW
	+*Chair Rock Progress 3005	+68
+*GAR Storm	#**Quaker Hill Rampage 0A36	SF
+*EXAR RITA 8769	Maplecrest Eva 7010	+98
PAM 3223 of 0595 7008	*#AAR Ten X 7008 SA	SG
	+2 Bar Big Eye 0595	+95

CED	BW	WW	YW	DMI	SC	DOC	CLAW	ANGLE	SB
+10	+1.2	+79	+141	+1.37	+1.08	+26	+52	+42	+193
HP	CEM	MILK	MW	CW	MARB	RE	FAT	SC	
+11.1	+17	+15	+101	+52	+1.49	+97	-.026		+308

- **Sells Open.**
- NUMBER 9 of this sale offering for \$Grid value index, this ultra-elite female for Marbling score EPD and both \$Combined value index and \$Beef value index has the ingredients to make cattle that will continue the quality advance of the beef industry that has risen to new heights. Sired by the \$475,000 record-setting Home Town whose \$125,000 dam is the donor of the featured Lot 7 flush to the bull of the buyer's choice.
- Top 1% \$G, Top 1% CEM, Top 1% Marb, Top 2% \$AxH, Top 2% \$B, Top 2% \$C, Top 3% \$AxJ, Top 5% WW, Top 5% YW, Top 10% REA, Top 15% Angle, Top 15% Doc, Top 20% \$F, Top 20% CED, Top 30% \$W, Top 30% CWT



Lot 31

32 EXAR Henrietta Pride 5371

Cow Reg. No: +*20004259 Tattoo: 5371 DOB: 02-13-2021

#*Connealy Confidence 0100	Connealy Tobin	SM
*CONNEALY CONFIDENCE PLUS	Becka Gala of Conanqa 8281	+80
Elbanna of Conanqa 1209	*#Connealy Consensus	SW
	Elbasta of Conanqa 9703	+69
#**Basin Pavweight 1682	#**Basin Pavweight 0065	SF
+*VINTAGE HENRIETTA PRIDE 7043	21AR O Lass 7017	+121
+*PF CC&7 Henrietta Pride 1044	*#SvdGen CC&7	SG
	+Sitz Henrietta Pride 643T	+71

CED	BW	WW	YW	DMI	SC	DOC	CLAW	ANGLE	SB
+6	+2.1	+73	+145	+1.97	+1.03	+32	+62	+36	+192
HP	CEM	MILK	MW	CW	MARB	RE	FAT	SC	
+12.2	+12	+22	+59	+68	+1.14	+71	+040		+329

- **Sells Open.**
- Produced by a \$120,000 featured and top-selling heifer calf of a past sale at Vintage, her grandam produced at Pollard Farms is a past top-seller produced by the \$195,000 half interest full sister to Sitz Upward that has been a multi-million dollar producer for Deer Valley, Express and Pollard. Elite for \$Combined value index, this daughter of the very popular Confidence Plus has a pedigree stacked with highly proven and popular maternal trait genetics.
- Top 1% \$C, Top 2% \$B, Top 2% Doc, Top 3% \$F, Top 4% YW, Top 5% Angle, Top 10% \$G, Top 10% \$M, Top 10% CWT, Top 10% Marb, Top 15% CEM, Top 15% WW, Top 20% \$AxH, Top 25% \$W, Top 30% \$AxJ



Lot 32



Lot 33

33 EXAR Lady Identity 0491

Cow Reg. No: +*19929036 Tattoo: 0491 DOB: 12-05-2020

+*GAR Sure Fire 6404 +*GAR Sure Fire
 +*GB FIREBALL 672 +GAR Complete N281
 *GB Anticipation 432 *GAR Anticipation
 GB Ambush 269
 #*Koupals B&B Identity #Sitz Upward 307R
 #B&B Erica 605
 #*Connealy Final Product
 +*RB Lady 02-202 +*RB Lady Standard 305-02

CED	BW	WW	YW	DMI	SC	DOC	CLAW	ANGLE	\$M
+1	+3.7	+90	+163	+1.91	+1.36	+20	+57	+54	+60
HP	CEM	MILK	MW	CW	MARB	RE	FAT	\$G	\$B
+7.8	+8	+35	+88	+90	+89	+1.62	-.079	+81	+218
									\$C
									+343

- Sells Open.
- NUMBER 1 of this sale offering for Rib Eye area measure EPD and NUMBER 7 for \$Combined value index and \$Weaned calf value index and NUMBER 8 for \$Beef index, this elite female for Weaning Weight EPD, Yearling Weight EPD and \$Feedlot value index was produced by a \$125,000 foundation donor for both Crazy K and Linz Heritage Angus. Granddam was the \$65,000 top-selling cow of a past National Finals Angus sale that is also the dam of a \$40,000 top-selling bred heifer of the National Western Foundation Female Sale and the third dam is a \$120,000 valued full sister to both the \$170,000 National Western Foundation Female record-setter and the past featured ORigen sire RB Active Duty 010.
- Top 1% \$AxJ, Top 1% SB, Top 1% SC, Top 1% SF, Top 1% SW, Top 1% CWT, Top 1% REA, Top 1% WW, Top 1% YW, Top 2% \$G, Top 3% \$AxH, Top 4% Milk, Top 20% Marb, Top 20% SC



Lot 34

34 EXAR Rita 1659

Cow Reg. No: +*19971889 Tattoo: 1659 DOB: 01-21-2021

*Casino Bomber N33 #+*KM Broken Bow 002
 #*Casino Annie K48
 #*Sitz Top Game 561X
 EXAR Merle 2550
 #*AAR Ten X 7008 SA
 #*BoBo Rita 1559
 #+*GAR Prophet
 +*EXAR Stud 4658B +*GAR Predestined 2578
 +*EXAR Rita 4781

CED	BW	WW	YW	DMI	SC	DOC	CLAW	ANGLE	\$M
+9	+1.3	+85	+148	+1.98	+.75	+27	+.60	+.61	+72
HP	CEM	MILK	MW	CW	MARB	RE	FAT	\$G	\$B
+16.3	+13	+29	+103	+68	+1.12	+.89	+.022	+74	+185
									\$C
									+312

- Sells Open.
- NUMBER 10 of this sale offering for \$Weaned calf value index, this maternal sister to Lots 44A and 44B was produced by donor dam that descends from the Edisto Pines foundation donor G A R Predestined 2578, a daughter of the \$350,000 Deer Valley legend G A R Objective 2345 and a full sister to the \$180,000 G A R Progress who is a marbling genetics cornerstone of the Angus breed. The only natural calf from the donor dam of this exciting spring heifer balanced a birth ratio of 94 with a weaning ratio of 121 and a yearling ratio of 111 and the \$50,000 sire of this heifer was the first natural calf from the \$320,000 top-selling female of the 2020 Big Event at Express selected by Deer Valley and Spruce Mountain.
- Top 2% SC, Top 2% SW, Top 2% WW, Top 3% SB, Top 3% YW, Top 4% \$G, Top 10% \$AxH, Top 10% \$AxJ, Top 10% SF, Top 10% CEM, Top 10% CWT, Top 10% Doc, Top 10% HPreg, Top 10% Marb, Top 15% REA, Top 20% SM, Top 20% Milk, Top 30% CED



Lot 35

35 EXAR Blackbird 1643

Cow Reg. No: +*19948316 Tattoo: 1643 DOB: 01-11-2021

*Casino Bomber N33 #+*KM Broken Bow 002
 #*Casino Annie K48
 #*Sitz Top Game 561X
 EXAR Merle 2550
 #+*Basin Pavweight 1682 #+*Basin Pavweight 0065
 21AR O Lass 7017
 #+GAR Ingenuity
 +*VAR Blackbird 3291 +*Sandpoint Blackbird 8809

CED	BW	WW	YW	DMI	SC	DOC	CLAW	ANGLE	\$M
+10	+1.3	+93	+163	+2.36	+1.58	+26	+.39	+.48	+89
HP	CEM	MILK	MW	CW	MARB	RE	FAT	\$G	\$B
+12.7	+15	+24	+89	+83	+94	+.72	+.032	+63	+191
									\$C
									+337

- Sells Open.
- NUMBER 7 of this sale offering for \$Weaned calf value index and NUMBER 8 for Weaning Weight EPD, this three-quarter sister to Lots 9A and 9B was produced by a \$25,000 selection of Express from Spruce Mountain where her flush sister sold for \$35,000 and the granddam who sold half interest for \$130,000 to Crazy K is now a foundation donor for Express and JAC's Ranch from the multi-million dollar producing foundation Blackbird 8809 donor at Vintage that is the Angus breed's all-time leader for progeny sales value. Elite for Yearling Weight EPD, \$Combined value index, \$Beef value index and \$Feedlot value index, this spring heifer sired by the \$50,000 first natural son of the 2020 Big Event \$320,000 top-selling female has a rich heritage and an explosive genetic potential.
- Top 1% SC, Top 1% SW, Top 1% CWT, Top 1% WW, Top 1% YW, Top 2% SB, Top 2% SF, Top 2% CEM, Top 4% SM, Top 4% PAP, Top 10% SC, Top 15% \$G, Top 15% Claw, Top 15% Doc, Top 20% \$AxH, Top 20% \$AxJ, Top 20% CED, Top 20% Marb

36 EXAR Rita 0369

Cow Reg. No: *19805182 Tattoo: 0369 DOB: 08-24-2020

*GAR Momentum	#**GAR Prograss	\$M
+*EWA WEST POINT 7258	+GAR Big Eye 1770	+35
+*EWA 3114 of 128 Weiah Up	#*Plattemere Weiah Up K360	\$W
	Edgewood Jaunty 128	+81
	3F Epic 4631	\$F
*EXAR Monumental 6056B	*FWY 7008 of C085 4029	+126
+*EXAR SUNRISE 8866	+*GAR Sunrise	\$G
+*GAR Sunrise 1482	+*GAR 5050 New Desian T179	+103

CED	BW	WW	YW	DMI	SC	DOC	CLAW	ANGLE	\$B
+3	+3.2	+79	+151	+2.05	+19	+23	+63	+56	+229
HP	CEM	MILK	MW	CW	MARB	RE	FAT	\$C	\$S
+7.9	+5	+35	+116	+76	+1.72	+97	+0	+332	

- **Sells Open.**
- NUMBER 2 of this sale offering for \$Beef value index, NUMBER 3 for \$Grid value index and NUMBER 5 for Marbling score EPD, this fall yearling future donor is ultra-elite for \$Combined value index, \$Feedlot value index and Yearling Weight EPD. As the first natural calf from a top young daughter of the \$80,000 marbling cornerstone EXAR Monumental, her grandam topped a past Big Event at Express at \$95,000 for half interest is among the most valuable and proven daughters of the \$90,000 half interest G A R sale topper.
- Top 1% \$AxH, Top 1% \$B, Top 1% \$C, Top 1% \$G, Top 1% Marb, Top 2% \$F, Top 2% YW, Top 3% \$AxJ, Top 3% CWT, Top 4% Milk, Top 5% WW, Top 10% \$W, Top 10% REA, Top 30% Doc



Lot 36

37 EXAR Rita 0583

Cow Reg. No: *19823057 Tattoo: 0583 DOB: 09-04-2020

*GAR Momentum	#**GAR Prograss	\$M
+*EWA WEST POINT 7258	+GAR Big Eye 1770	+65
+*EWA 3114 of 128 Weiah Up	#*Plattemere Weiah Up K360	\$W
	Edgewood Jaunty 128	+93
	*SvdGen Exceed 3223	\$F
SvdGen Enhance	SvdGen Rita 2618	+122
+*CRAZY K RITA 8172	#*Baldridae Wavlon W34	\$G
+*44 Rita 4788	*Rita 2H12 of 158 Rito 9013	+88

CED	BW	WW	YW	DMI	SC	DOC	CLAW	ANGLE	\$B
+14	+1	+80	+146	+1.37	+64	+35	+51	+52	+210
HP	CEM	MILK	MW	CW	MARB	RE	FAT	\$C	\$S
+9.6	+14	+34	+96	+68	+1.33	+1.21	+0.07	+337	

- **Sells Open.**
- NUMBER 7 of this sale offering for Rib Eye area measure EPD and NUMBER 10 for BOTH \$Combined value index and \$Weaned calf value index, this elite female for \$Beef value index and \$Grid value index is another genomic building block with both a Marbling score EPD and Rib Eye area measure EPD that exceed +1.00. Descending from the \$26,500 2H12 donor now working at Teixeira Cattle Co in California after a productive donor career for 44 Farms, this donor in waiting came to Express at the side of her dam from the 2020 sale at Crazy K and her dam is featured as Lot 640 in the Day 1 offering of this 2021 Big Event at Express.
- Top 1% \$AxH, Top 1% \$AxJ, Top 1% \$B, Top 1% \$C, Top 1% \$G, Top 1% Doc, Top 1% REA, Top 2% \$F, Top 2% \$W, Top 2% Marb, Top 3% CED, Top 3% YW, Top 4% CEM, Top 5% Milk, Top 5% WW, Top 10% CWT, Top 25% BW



Lot 37

38 EXAR Isabel 096

Cow Reg. No: *19901471 Tattoo: 096 DOB: 07-30-2020

Poss Easy Impact 0119	#Poss Total Impact 745	\$M
+*BALDRIDGE ALTERNATIVE E125	Poss Elmaretta 736	+66
Baldridae Blackbird A030	#*Hoover Dam	\$W
	Baldridae Blackbird X89	+85
	#**Basin Payweight 006S	\$F
#**Basin Payweight 1682	21AR O Lass 7017	+122
+*BALDRIDGE ISABEL E318	#*Styves Upgrade J59	\$G
*Baldridae Isabel Y69	+Baldridae Isabel T935	+67

CED	BW	WW	YW	DMI	SC	DOC	CLAW	ANGLE	\$B
+10	+1.0	+86	+161	+1.98	+1.02	+24	+41	+37	+189
HP	CEM	MILK	MW	CW	MARB	RE	FAT	\$C	\$S
+12.3	+12	+26	+123	+76	+90	+96	-0.02	+311	

- **Sells Open.**
- Blending the two greatest producing cows in the Baldridge Performance Angus herd in one pedigree tabulation, this early fall yearling daughter of the \$120,000 Express herd sire Alternative was produced by one of the most powerful and valued donors in Lee Nobmann's Dixie Valley program whose five progeny scanned have an impressive average %IMF ratio of 116. The maternal grandam is the Nobmann and Baldridge million dollar valued and multi-million dollar producer Baldridge Isabel Y69, the grandam of the spring heifer calves that sell as Lots 45A and 45B in this elite sale offering.
- Top 1% YW, Top 2% \$AxH, Top 2% \$C, Top 2% WW, Top 3% \$B, Top 3% \$F, Top 3% CWT, Top 4% \$AxJ, Top 4% \$W, Top 10% \$G, Top 10% Angle, Top 10% REA, Top 15% CEM, Top 15% Doc, Top 20% CED, Top 20% Claw, Top 20% Marb



Lot 38

Elite Young Donors



39A | **EXAR Forever Lady 0842** ^[MIC]
 Cow Reg. No: +*19882554 Tattoo: 0842 DOB: 11-01-2020

*EWA Peyton 642 +*Quaker Hill Manning 4EX9
 +*ROSEDA POWERBALL23 F091 #+*EWA 444 of 968 Progress
 *Roseda Blackcap B103 D118 #*VAR Discoverv 2240

SvdGen Enhance *SvdGen Exceed 3223
SYDGEN FOREVER LADY 7679 SvdGen Rita 2618
 SvdGen Forever Lady 3386 SvdGen Turbo 6684

SM	+72
SW	+96
SF	+125
SB	+91
SC	+216
HP	+13.2
CEM	+13
MILK	+30
MW	+91
CW	+76
MARB	+1.62
RE	+0.59
FAT	+0.033
SC	+352

39B | **EXAR Forever Lady 0842** ^[MIC]
 Cow Reg. No: +*19895372 Tattoo: 0847 DOB: 11-08-2020

*EWA Peyton 642 +*Quaker Hill Manning 4EX9
 +*ROSEDA POWERBALL23 F091 #+*EWA 444 of 968 Progress
 *Roseda Blackcap B103 D118 #*VAR Discoverv 2240

SvdGen Enhance *SvdGen Exceed 3223
SYDGEN FOREVER LADY 7679 SvdGen Rita 2618
 SvdGen Forever Lady 3386 SvdGen Turbo 6684

SM	+74
SW	+86
SF	+107
SB	+83
SC	+190
HP	+12.8
CEM	+10
MILK	+21
MW	+87
CW	+60
MARB	+1.24
RE	+1.02
FAT	-.008
SC	+320

•Sells Open.

- NUMBER 5 of this sale offering for \$Combined value index, NUMBER 8 for \$Weaned calf value index, NUMBER 9 for Marbling score EPD and NUMBER 10 for \$Beef value index, this elite female for \$Grid value index, Weaning Weight EPD, Yearling Weight EPD and \$Feedlot value index has the genomic-enhanced EPD profile of a breed-changing donor. Her donor dam that sells as Lot 639 of Day 1 of this 2021 Big Event balanced a birth ratio of 81 with a weaning ratio of 104, a yearling ratio of 103, a %IMF ratio of 105 and a URE ratio of 111 to earn her place among the donors at America's largest registered Angus seedstock nursery.
- Top 1% \$B, Top 1% \$C, Top 1% \$G, Top 1% \$W, Top 1% Marb, Top 2% \$F, Top 2% WW, Top 2% YW, Top 3% CWT, Top 10% CED, Top 10% CEM, Top 20% \$AxH, Top 20% Milk, Top 25% \$AxJ, Top 30% \$M

•Sells Open.

- Another of the highly valued young females that combine both a Marbling score EPD and Rib Eye area measure EPD of +1.00 or higher with an elite \$Grid value index was produced by a young donor dam that sells as Lot 639 of Day 1 of this 2021 Big Event and her dam balanced a birth ratio of 81 with a weaning ratio of 104, a yearling ratio of 103, a %IMF ratio of 105 and a URE ratio of 111 on the natural calf that earned her spot among the Express embryo donors.
- Top 1% \$G, Top 2% \$AxH, Top 2% \$B, Top 2% \$C, Top 3% WW, Top 4% SW, Top 4% Marb, Top 4% YW, Top 5% \$AxJ, Top 5% REA, Top 10% \$F, Top 10% CED, Top 10% Doc, Top 20% BW, Top 20% CWT, Top 25% \$M



40A EXAR Dixie Erica 0769

Cow Reg. No: +*19809553 Tattoo: 0769 DOB: 08-07-2020

+*EXAR Stud 4658B
*EXAR STALLION 7986
*EXAR Blackcap 3385

#*AAR Ten X 7008 SA
+*BoBo Rita 1559
#*Connealy Impression
*EXAR Blackcap 5509
#*EXAR Upshot 0562B
+Exar Royal Lass 1067
#*Connealy Consensus 7229
+J&J Dixie Erica 520

\$M	
+55	
\$W	
+71	
\$F	
+126	
\$G	
+73	
\$B	
+199	
\$C	
+313	

CED	BW	WW	YW	DMI	SC	DOC	CLAW	ANGLE	
+7	+3.5	+80	+150	+1.58	+1.11	+15	+.51	+40	
HP	CEM	MILK	MW	CW	MARB	RE	FAT	\$C	
+9.7	+11	+24	+101	+76	+1.03	+.88	-.019		

- **Sells Open.**
- Sired by the \$200,000 half interest top-seller of his calf crop that sired the \$160,000 featured bred heifer of the 2020 Big Event at Express selected by AAA Farms in Tennessee, her dam that stacks two generation of Express Pathfinder Sires that have been breed leaders for progeny registered carries on the J & J branch of the famous Dixie Erica family and she has two natural progeny that balance an average birth ratio of 95 with an average weaning ratio of 108 and an average yearling ratio of 105 with her only calf scanned recording a URE ratio of 111 that was a significant factor in her selection as an embryo donor for a program that values and selects for added muscle in Angus cattle.
- Top 1% \$B, Top 1% \$F, Top 2% \$C, Top 2% YW, Top 3% CWT, Top 4% \$G, Top 5% WW, Top 10% \$AxH, Top 10% \$AxJ, Top 10% Marb, Top 15% Angle, Top 15% REA, Top 20% \$W, Top 25% CEM, Top 30% \$C



Lot 40A

40B EXAR Dixie Erica 0857

Cow Reg. No: +*19966895 Tattoo: 0857 DOB: 09-06-2020

3F Epic 4631
*EXAR MONUMENTAL 6056B
*FWY 7008 of C085 4029

*Varilek Product 2010 04
Zebo Queen 1072
#*AAR Ten X 7008 SA
+*FWY Rita C085
#*EXAR Upshot 0562B
+Exar Royal Lass 1067
#*Connealy Consensus 7229
+J&J Dixie Erica 520

\$M	
+51	
\$W	
+84	
\$F	
+136	
\$G	
+77	
\$B	
+212	
\$C	
+326	

CED	BW	WW	YW	DMI	SC	DOC	CLAW	ANGLE	
+3	+4.2	+92	+167	+2.39	+2.08	+23	+.59	+.47	
HP	CEM	MILK	MW	CW	MARB	RE	FAT	\$C	
+8.5	+13	+27	+124	+89	+1.00	+1.25	-.023		

- **Sells Open.**
- NUMBER 5 of this sale offering for Rib Eye area measure EPD and NUMBER 9 for BOTH Weaning Weight EPD and Yearling Weight EPD, this daughter of the \$80,000 marbling cornerstone EXAR Monumental was produced by a donor selected to add muscle to her progeny with has two natural progeny that balance an average birth ratio of 95 with an average weaning ratio of 108 and an average yearling ratio of 105 with her only calf scanned recording a URE ratio of 111. Ultra-elite for \$Combined value index, \$Beef value index and \$Feedlot value index, this fall yearling is poised to become an embryo donor dam of progeny that will move the needle of breed improvement.
- Top 1% \$AxJ, Top 1% \$B, Top 1% \$C, Top 1% \$F, Top 1% CWT, Top 1% REA, Top 1% WW, Top 1% YW, Top 2% \$AxH, Top 2% \$C, Top 3% \$G, Top 10% \$W, Top 10% CEM, Top 15% Marb, Top 25% PAP, Top 30% Doc



Lot 40B

40C EXAR Dixie Erica 0865

Cow Reg. No: +*19969852 Tattoo: 0865 DOB: 09-12-2020

*SvdGen Exceed 3223
SYDGEN ENHANCE
SvdGen Rita 2618

+*SvdGen Gooool
+*SvdGen Forever Lady 1255
#*SvdGen Liberty GA 8627
#Fox Run Rita 9308
#*EXAR Upshot 0562B
+Exar Royal Lass 1067
#*Connealy Consensus 7229
+J&J Dixie Erica 520

\$M	
+64	
\$W	
+74	
\$F	
+132	
\$G	
+65	
\$B	
+197	
\$C	
+320	

CED	BW	WW	YW	DMI	SC	DOC	CLAW	ANGLE	
+2	+4.0	+81	+148	+1.94	+1.60	+18	+.42	+.40	
HP	CEM	MILK	MW	CW	MARB	RE	FAT	\$C	
+10.6	+15	+26	+98	+82	+.81	+1.05	-.010		

- **Sells Open.**
- Like her maternal sister that sells as Lot 40B, this daughter of the Number 1 sire of progeny registered in the Angus breed in 2020 is ultra-elite for \$Combined value index, \$Beef value index and \$Feedlot value index and their donor dam that was donor selected to add muscle to her progeny has two natural progeny that balance an average birth ratio of 95 with an average weaning ratio of 108 and an average yearling ratio of 105 with her only calf scanned recording a URE ratio of 111.
- Top 1% \$B, Top 1% \$C, Top 1% \$F, Top 1% CWT, Top 2% CEM, Top 3% YW, Top 4% REA, Top 4% WW, Top 10% \$AxJ, Top 10% \$C, Top 15% \$G, Top 15% \$W, Top 15% Angle, Top 20% \$AxH, Top 20% Claw, Top 30% Marb



Lot 40C

41 EXAR Rita 0898

Cow Reg. No: +*19851033 Tattoo: 0898 DOB: 10-16-2020

Poss Easy Impact 0119
+*BALDRIDGE ALTERNATIVE E125
Baldridge Blackbird A030

#Poss Total Impact 745
Poss Elmaretta 736
#*Hoover Dam
Baldridge Blackbird X89
#*VAR Discovery 2240
+*PF CC&7 Henrietta Pride 1044
*Callaways Cure All 1353
+*SQ 27R of 3540 FD

\$M	
+56	
\$W	
+67	
\$F	
+122	
\$G	
+77	
\$B	
+199	
\$C	
+314	

CED	BW	WW	YW	DMI	SC	DOC	CLAW	ANGLE	
+10	+2.1	+70	+129	+.81	+.92	+21	+.51	+.49	
HP	CEM	MILK	MW	CW	MARB	RE	FAT	\$C	
+11.3	+14	+25	+92	+68	+1.37	+.42	+.042		

- **Sells Open.**
- Ultra-elite for \$Combined value index and \$Beef value index, this daughter of the \$120,000 Express herd sire Alternative had an individual weaning ratio of 118 at Express as the first natural calf from the young cow featured as Lot 706 of Day 1 of this Big Event. Carrying on one of the most famous and valuable cow families in Texas, her grandam is the \$184,000 valued Rimrock and Oak Points Lab donor, Cox Rita 27R Y05C, a direct daughter of the \$33,000 SQ 27R of 3540 FD produced by the \$205,000 valued Rita 3540.
- Top 1% \$B, Top 1% \$C, Top 2% \$F, Top 2% Marb, Top 3% \$G, Top 4% CEM, Top 4% PAP, Top 10% CWT, Top 15% \$AxH, Top 15% YW, Top 20% CED, Top 20% WW, Top 30% \$W, Top 30% Doc



Lot 41

Elite Young Donors



Lot 42A

42A EXAR Jackie 0754

Cow Reg. No: +*19784805 Tattoo: 0754 DOB: 07-09-2020
 *Connealy Confidence Plus #*Connealy Confidence 0100
 +*E&B PLUS ONE Elbanna of Conaqa 1209
 #+E&B Lady 1023 Precision 936 #+E&B 1680 Precision 1023
 E&B Lady 878 New Desian 441
 #*AAR Ten X 7008 SA #*Mvttv In Focus
 +*H MS JACKIE 4031 ET #AAR Lady Kelton 5551
 *Schafer N5259 Jackie Y159 +*GAR 5050 New Desian N5259
 +J3R Predestined G225 8325

CED	BW	WW	YW	DMI	SC	DOC	CLAW	ANGLE	\$M
+18	-1.3	+61	+129	+1.47	+44	+34	+47	+48	+93
HP	CEM	MILK	MW	CW	MARB	RE	FAT	\$G	\$B
+18.0	+13	+40	+44	+59	+1.25	+83	+0.21	+79	+191
									\$C
									+341

•Sells Open.

- NUMBER 8 of this sale offering for \$Maternal value index and NUMBER 9 for \$Combined value index, this daughter of the Express herd sire Plus One that has become the most widely-used son of Confidence Plus, the donor dam of this fall yearling is one of the top sources of genomic-enhanced EPD excellence working in the Express program and her three daughters grouped here ALL rank among the top 10 females for \$Combined value index in this sale and her three natural calves balance an average birth ratio of 96 with an average weaning ratio of 106.
- Top 1% SC, Top 1% SM, Top 1% CED, Top 1% Doc, Top 1% Milk, Top 2% SB, Top 2% SG, Top 3% \$AxH, Top 3% HPreg, Top 4% Marb, Top 5% \$AxJ, Top 10% SF, Top 10% SW, Top 10% BW, Top 10% CEM, Top 15% REA, Top 15% YW, Top 20% CWT



Lot 42B

42B EXAR Jackie 0761

Cow Reg. No: +*19786479 Tattoo: 0761 DOB: 07-26-2020
 *SvdGen Exceed 3223 +*SvdGen Gooqol
 SYDGEN ENHANCE +*SvdGen Forever Lady 1255
 SvdGen Rita 2618 #*SvdGen Liberty GA 8627
 #Fox Run Rita 9308
 #*AAR Ten X 7008 SA #*Mvttv In Focus
 +*H MS JACKIE 4031 ET #AAR Lady Kelton 5551
 *Schafer N5259 Jackie Y159 +*GAR 5050 New Desian N5259
 +J3R Predestined G225 8325

CED	BW	WW	YW	DMI	SC	DOC	CLAW	ANGLE	\$M
+14	-1	+79	+144	+1.67	+1.05	+28	+58	+51	+78
HP	CEM	MILK	MW	CW	MARB	RE	FAT	\$G	\$B
+10.8	+14	+35	+63	+73	+1.54	+82	+0.36	+90	+210
									\$C
									+350

•Sells Open.

- NUMBER 6 of this sale offering for \$Combined value index and NUMBER 7 for \$Weaned calf value index, this ultra-elite fall yearling for \$Beef value index, \$Grid value index and Marbling score EPD where she is within hundredths of ranking among the top 10 of most elite offering ever presented by America's largest registered Angus seedstock operation. The donor dam of this fall yearling is one of the top sources of genomic-enhanced EPD excellence working in the Express program and her three daughters grouped here ALL rank among the top 10 females for \$Combined value index in this sale and her three natural calves balance an average birth ratio of 96 with an average weaning ratio of 106.
- Top 1% SB, Top 1% SC, Top 1% SG, Top 1% SW, Top 1% Marb, Top 2% \$AxH, Top 2% \$AxJ, Top 2% CED, Top 4% SF, Top 4% CEM, Top 4% Milk, Top 4% YW, Top 5% CWT, Top 5% WW, Top 10% SM, Top 10% Doc, Top 20% BW, Top 20% REA



Lot 42C

42C EXAR Jackie 0764

Cow Reg. No: +*19809547 Tattoo: 0764 DOB: 08-03-2020
 *SvdGen Exceed 3223 +*SvdGen Gooqol
 SYDGEN ENHANCE +*SvdGen Forever Lady 1255
 SvdGen Rita 2618 #*SvdGen Liberty GA 8627
 #Fox Run Rita 9308
 #*AAR Ten X 7008 SA #*Mvttv In Focus
 +*H MS JACKIE 4031 ET #AAR Lady Kelton 5551
 *Schafer N5259 Jackie Y159 +*GAR 5050 New Desian N5259
 +J3R Predestined G225 8325

CED	BW	WW	YW	DMI	SC	DOC	CLAW	ANGLE	\$M
+10	+9	+73	+137	+1.25	+71	+33	+42	+50	+76
HP	CEM	MILK	MW	CW	MARB	RE	FAT	\$G	\$B
+9.7	+18	+33	+67	+67	+1.34	+67	-0.15	+84	+119
									\$C
									+338

•Sells Open.

- NUMBER 9 of this sale offering for \$Combined value index and ultra-elite for \$Beef value index, her donor dam is one of the top sources of genomic-enhanced EPD excellence working in the Express program and her three daughters grouped here ALL rank among the top 10 females for \$Combined value index in this sale and her three natural calves balance an average birth ratio of 96 with an average weaning ratio of 106. The highly productive donor dam of this daughter of the Number 1 sire of progeny registered in 2020 has other daughters that sell in this sale as Lots 230B, 230B and 686.
- Top 1% SB, Top 1% SC, Top 1% CEM, Top 2% SG, Top 2% Doc, Top 3% \$AxH, Top 3% SF, Top 3% Marb, Top 4% SW, Top 10% \$AxJ, Top 10% CWT, Top 10% Milk, Top 10% YW, Top 15% SM, Top 15% Claw, Top 15% WW, Top 20% CED

Grenade & Amplify Donor Prospects



Lot 43A



Lot 44A

43A EXAR Lucy 1684

Cow Reg. No: +*20005868 Tattoo: 1684 DOB: 02-11-2021

*Casino Bomber N33	##**KM Broken Bow 002	\$M
*EXAR GRENADE 9152B	##Casino Annie K48	+60
*EXAR Merle 7441	##Sitz Top Game 561X	\$W
	EXAR Merle 2550	+93
	##**Basin Payweight 1682	\$F
+*CRAZY K LUCY 813F	##**Basin Payweight 0065	+131
+*EXAR Lucy 4855	21AR O Lass 7017	\$G
	##Baldridge Wavlon W34	+63
	+Basin Lucy 3829	\$B

CED	BW	WW	YW	DMI	SC	DOC	CLAW	ANGLE	\$B
+1	+3.1	+102	+173	+2.22	+.68	+28	+.58	+.50	+194
HP	CEM	MILK	MW	CW	MARB	RE	FAT	\$C	\$S
+14.8	+7	+23	+152	+89	+.97	+.68	+.039	+312	

•Sells Open.

- NUMBER 2 of this sale offering for Weaning Weight EPD, Number 5 for Yearling Weight EPD and NUMBER 10 for \$Weaned calf value index, her donor dam who was produced by a \$40,000 daughter of the legendary Basin Lucy 3829 recorded a weaning ratio of 110 on her first natural calf that had a %IMF ratio of 142 and a URE ratio of 117 to establish her as a top carcass genetics daughter of Basin Payweight 1682. Offering a pedigree that combines the \$320,000 EXAR Merle 7441, top-selling female of the 2020 Big Event at Express, with one of the last daughters of the \$190,000 half interest past Big Event top-seller and multi-million dollar producer Basin Lucy 3829, this spring heifer calf is designed to produce explosive genomic excellence in her future progeny.
- Top 1% \$F, Top 1% CWT, Top 1% WW, Top 1% YW, Top 2% \$B, Top 2% \$C, Top 2% \$W, Top 10% Doc, Top 15% \$G, Top 15% Marb, Top 25% HPreg

43B EXAR Lucy 1692

Cow Reg. No: +*20005878 Tattoo: 1692 DOB: 02-16-2021

*Casino Bomber N33	##**KM Broken Bow 002	\$M
*EXAR GRENADE 9152B	##Casino Annie K48	+76
*EXAR Merle 7441	##Sitz Top Game 561X	\$W
	EXAR Merle 2550	+93
	##**Basin Payweight 1682	\$F
+*CRAZY K LUCY 813F	##**Basin Payweight 0065	+121
+*EXAR Lucy 4855	21AR O Lass 7017	\$G
	##Baldridge Wavlon W34	+53
	+Basin Lucy 3829	\$B

CED	BW	WW	YW	DMI	SC	DOC	CLAW	ANGLE	\$B
+9	+.7	+90	+159	+2.40	+.20	+23	+.60	+.47	+174
HP	CEM	MILK	MW	CW	MARB	RE	FAT	\$C	\$S
+17.5	+10	+26	+113	+78	+.76	+.57	+.040	+302	

•Sells Open.

- NUMBER 10 of this sale offering for \$Weaned calf value index like her flush sister, this pedigree combines the \$320,000 EXAR Merle 7441, top-selling female of the 2020 Big Event at Express, with one of the last daughters of the \$190,000 half interest past Big Event top-seller and multi-million dollar producer Basin Lucy 3829. Her donor dam who was produced by a \$40,000 daughter of the legendary Basin Lucy 3829 recorded a weaning ratio of 110 on her first natural calf that had a %IMF ratio of 142 and a URE ratio of 117 to establish her as one of the top carcass genetics daughters of Basin Payweight 1682.
- Top 1% WW, Top 1% YW, Top 2% \$W, Top 3% \$F, Top 3% CWT, Top 10% \$B, Top 10% \$C, Top 15% HPreg, Top 25% \$M, Top 25% Doc, Top 30% \$G, Top 30% CED

44A EXAR Rita 1703

Cow Reg. No: +*20039353 Tattoo: 1703 DOB: 03-23-2021

SvdGen Enhance	*SvdGen Exceed 3223	\$M
*EXAR AMPLIFY 8909B	SvdGen Rita 2618	+75
+*EXAR Lucy 0796	+*EXAR Stud 4658B	\$W
	*FWY Lucv A005	+78
	##AAR Ten X 7008 SA	\$F
+*EXAR Stud 4658B	+*BoBo Rita 1559	+122
*EXAR RITA 7821	##**GAR Prophet	\$G
+*EXAR Rita 4781	+*GAR Predestined 2578	+71

CED	BW	WW	YW	DMI	SC	DOC	CLAW	ANGLE	\$B
+7	+1.8	+80	+145	+1.57	+.43	+22	+.51	+.46	+193
HP	CEM	MILK	MW	CW	MARB	RE	FAT	\$C	\$S
+13.8	+8	+22	+79	+72	+1.09	+.79	+.024	+325	

•Sells Open.

- Ultra-elite for \$Combined value index and \$Beef value index, this maternal sister to the explosive heifer calf that sells as Lot 34 is a daughter of the featured and top-selling fall yearling of his calf crop at Express that has seen extensive and successful usage at FB Genetics in Texas. Double bred to the \$116,000 half interest marbling and maternal sire EXAR Stud whose daughters include the \$255,000 half interest top-seller of the 2019 Big Event at Express, and the donor dam descends from the Edisto Pines foundation donor G A R Predestined 2578, a daughter of the \$350,000 Deer Valley legend G A R Objective 2345 and a full sister to the \$180,000 G A R Progress who is a marbling genetics cornerstone of the Angus breed, balanced a birth ratio of 94 with a weaning ratio of 121 and a yearling ratio of 111 on her first natural calf to qualify as an Express embryo donor.
- Top 1% \$C, Top 2% \$B, Top 2% \$F, Top 4% \$AxH, Top 4% CWT, Top 4% YW, Top 5% \$AxJ, Top 5% WW, Top 10% \$G, Top 10% \$W, Top 10% Marb, Top 20% \$M, Top 25% REA, Top 30% Doc

44B EXAR Rita 1706

Cow Reg. No: +*20039357 Tattoo: 1706 DOB: 03-26-2021

SvdGen Enhance	*SvdGen Exceed 3223	\$M
*EXAR AMPLIFY 8909B	SvdGen Rita 2618	+60
+*EXAR Lucy 0796	+*EXAR Stud 4658B	\$W
	*FWY Lucv A005	+73
	##AAR Ten X 7008 SA	\$F
+*EXAR Stud 4658B	+*BoBo Rita 1559	+120
*EXAR RITA 7821	##**GAR Prophet	\$G
+*EXAR Rita 4781	+*GAR Predestined 2578	+72

CED	BW	WW	YW	DMI	SC	DOC	CLAW	ANGLE	\$B
+8	+1.8	+81	+148	+1.88	+.75	+23	+.56	+.46	+192
HP	CEM	MILK	MW	CW	MARB	RE	FAT	\$C	\$S
+10.3	+8	+18	+88	+71	+1.04	+.81	-.015	+309	

•Sells Open.

- This flush sister to Lot 44A and maternal sister to the explosive heifer calf that sells as Lot 34 is a daughter of the featured and top-selling fall yearling of his calf crop at Express that has seen extensive and successful usage at FB Genetics in Texas. Double bred to the \$116,000 half interest marbling and maternal sire EXAR Stud, the young donor dam descends from the Edisto Pines foundation donor G A R Predestined 2578, a daughter of the \$350,000 Deer Valley legend G A R Objective 2345 and a full sister to the \$180,000 G A R Progress who is a marbling genetics cornerstone of the Angus breed, balanced a birth ratio of 94 with a weaning ratio of 121 and a yearling ratio of 111 on her first natural calf to qualify as an Express embryo donor.
- Top 2% \$B, Top 2% \$C, Top 2% \$F, Top 3% YW, Top 4% \$AxH, Top 4% CWT, Top 4% WW, Top 5% \$G, Top 10% \$AxJ, Top 15% Marb, Top 20% \$W, Top 20% REA, Top 25% Doc

Daughters of the \$320,000 Baldrige Isabel C235



Baldrige Isabel C235



Lot 45A

45A EXAR Isabel 1644

Cow Reg. No: +*19948317 Tattoo: 1644 DOB: 01-09-2021

#*Koupals B&B Identity	#Sitz Upward 307R	\$M
*MILL BRAE IDENTIFIED 4031	#B&B Erica 605	+87
*Mill Brae Pro Blackcap 1092	#**GAR-EGL Protege	\$W
	Mill Brae FL Blackcap 5002	+69
+baldrige Xpand x743	#*Hoover Dam	\$F
+*BALDRIDGE ISABEL C235	Baldrige Queen S87	+99
*Baldrige Isabel Y69	#*Styves Uparade J59	\$G
	+Baldrige Isabel T935	+75

CED	BW	WW	YW	DMI	SC	DOC	CLAW	ANGLE	\$B
+6	+1.6	+70	+127	+84	+92	+22	+39	+38	+174
HP	CEM	MILK	MW	CW	MARB	RE	FAT	\$C	
+16.2	+10	+22	+61	+50	+1.11	+77	-.012	+313	

•Sells Open.

- Produced by the \$320,000 half interest foundation Isabel selected from Spruce Mountain, the first natural calf from the donor dam balanced a birth ratio of 99 with a weaning ratio of 120 and her 35 progeny scanned have an average %IMF ratio of 102 and an average URE ratio of 101 and two heifer pregnancies from the dam sold for \$50,000 each to Pollard Farms in the 2018 Big Event with two more pregnancies sold for \$25,000 each in the 2019 Bases Loaded Sale and \$20,000 in the 2019 Stars of Texas Sale with maternal sisters selling as Lots 96A, 96B and 520 in this sale. Semen from the popular sire of this spring heifer calf is rare and valuable and HCC Whitewater, a son of Identified sold for \$280,000 in Minnesota this spring with another, HPCA Veracious selling two-thirds interest for \$135,000 in Missouri as two of the most popular Angus bulls of the spring sale season.
- Top 3% SC, Top 3% SG, Top 4% SM, Top 10% \$AxH, Top 10% SB, Top 10% Angle, Top 10% Marb, Top 15% \$AxJ, Top 15% Claw, Top 15% HPreg, Top 15% YW, Top 20% \$F, Top 20% WW, Top 25% SW, Top 25% REA, Top 30% Doc

45B EXAR Isabel 1637

Cow Reg. No: +*19948311 Tattoo: 1637 DOB: 01-09-2021

#*Koupals B&B Identity	#Sitz Upward 307R	\$M
*MILL BRAE IDENTIFIED 4031	#B&B Erica 605	+57
*Mill Brae Pro Blackcap 1092	#**GAR-EGL Protege	\$W
	Mill Brae FL Blackcap 5002	+69
+baldrige Xpand x743	#*Hoover Dam	\$F
+*BALDRIDGE ISABEL C235	Baldrige Queen S87	+93
*Baldrige Isabel Y69	#*Styves Uparade J59	\$G
	+Baldrige Isabel T935	+76

CED	BW	WW	YW	DMI	SC	DOC	CLAW	ANGLE	\$B
+10	-1.4	+64	+119	+93	+57	+17	+54	+49	+170
HP	CEM	MILK	MW	CW	MARB	RE	FAT	\$C	
+10.8	+6	+24	+62	+46	+1.09	+96	-.017	+277	

•Sells Open.

- Semen from the popular sire of this spring heifer calf is rare and valuable and HCC Whitewater, a son of Identified sold for \$280,000 in Minnesota this spring with another, HPCA Veracious selling two-thirds interest for \$135,000 in Missouri as two of the most popular Angus bulls of the spring sale season. Produced by the \$320,000 half interest foundation Isabel selected from Spruce Mountain, the first natural calf from the donor dam balanced a birth ratio of 99 with a weaning ratio of 120 and her 35 progeny scanned have an average %IMF ratio of 102 and an average URE ratio of 101 and two heifer pregnancies from the dam sold for \$50,000 each to Pollard Farms in the 2018 Big Event with two more pregnancies sold for \$25,000 each in the 2019 Bases Loaded Sale and \$20,000 in the 2019 Stars of Texas Sale with maternal sisters selling as Lots 96A, 96B and 520 in this sale.
- Top 3% SG, Top 10% \$AxH, Top 10% SB, Top 10% BW, Top 10% Marb, Top 10% REA, Top 15% \$AxJ, Top 15% SC, Top 20% CED, Top 25% SW, Top 25% YW, Top 30% \$F

46A EXAR Blackcap Lady 1620

Cow Reg. No: +*19951197 Tattoo: 1620 DOB: 01-04-2021

*GAR Momentum	#*GAR Progress	\$M
*GAR INERTIA	+GAR Big Eye 1770	+69
+*GAR Prophet 2984	#**GAR Prophet	\$W
	*GAR Davbreak 1521	+81
*HA Outside 3008	*KG Solution 0018	\$F
+*EXAR BLACKCAP LADY 7820	#*HA Ever Lady 1575	+114
#*HA Blackcap Lady 1602	#Sitz Upward 307R	\$G
	HA Blackcap Lady 5515	+86

CED	BW	WW	YW	DMI	SC	DOC	CLAW	ANGLE	\$B
+10	+7	+75	+149	+2.25	+1.14	+26	+49	+51	+200
HP	CEM	MILK	MW	CW	MARB	RE	FAT	\$C	
+10.7	+11	+29	+74	+65	+1.40	+84	+0.20	+328	

•Sells Open.

- A maternal sister to the \$160,000 featured bred heifer selected by AAA Farms in Tennessee from the 2020 Big Event at Express, the donor dam that balanced a birth ratio of 99 and a weaning ratio of 109 on her first natural calf is a full sister to the \$320,000 record-setting HA Cowboy Up that is a past breed leader for progeny registered from the \$100,000 Pathfinder Dam HA Blackcap Lay 1602. Sired by the ABS choice of his calf crop at G A R whose sons and daughters have been popular and valuable across the breed, this spring heifer calf is ultra-elite for both \$Combined value index and \$Beef value index.
- Top 1% SB, Top 1% SC, Top 1% SG, Top 2% Marb, Top 2% YW, Top 3% \$AxH, Top 5% \$AxJ, Top 5% \$F, Top 10% SW, Top 10% CWT, Top 10% WW, Top 15% REA, Top 20% CED, Top 20% Doc, Top 25% CEM, Top 25% Milk, Top 30% SM, Top 30% SC



Lot 46A

46B EXAR Blackcap Lady 1617

Cow Reg. No: +*19948293 Tattoo: 1617 DOB: 01-03-2021

*GAR Momentum	#*GAR Progress	\$M
*GAR INERTIA	+GAR Big Eye 1770	+63
+*GAR Prophet 2984	#**GAR Prophet	\$W
	*GAR Davbreak 1521	+97
*HA Outside 3008	*KG Solution 0018	\$F
+*EXAR BLACKCAP LADY 7820	#*HA Ever Lady 1575	+123
#*HA Blackcap Lady 1602	#Sitz Upward 307R	\$G
	HA Blackcap Lady 5515	+68

CED	BW	WW	YW	DMI	SC	DOC	CLAW	ANGLE	\$B
+7	+2.1	+89	+173	+2.22	+0.3	+23	+57	+55	+191
HP	CEM	MILK	MW	CW	MARB	RE	FAT	\$C	
+12.8	+5	+36	+107	+75	+97	+86	+0.04	+311	

•Sells Open.

- NUMBER 5 of this sale offering for Yearling Weight EPD and NUMBER 6 for \$Weaned calf value index, this promising spring heifer is another maternal sister to the \$160,000 featured bred heifer selected by AAA Farms in Tennessee from the 2020 Big Event at Express and their donor dam is a full sister to the \$320,000 record-setting HA Cowboy Up that is a past breed leader for progeny registered from the \$100,000 Pathfinder Dam HA Blackcap Lay 1602. One of the first Inertia daughters offered by Express sold half interest for \$50,000 to Crazy K as a feature of the 2021 Base Loaded Sale at the Cattlemen's Congress in Oklahoma City.
- Top 1% SW, Top 1% WW, Top 1% YW, Top 3% SB, Top 3% SC, Top 3% \$F, Top 3% Milk, Top 4% CWT, Top 10% SG, Top 15% Marb, Top 15% REA, Top 25% \$AxJ, Top 30% \$AxH, Top 30% Doc



Lot 47



Lot 48A

47 EXAR Henrietta Pride 1153

Cow Reg. No: *19971967 Tattoo: 1153 DOB: 01-27-2021

*Vermilion Spur E143
***BASIN HIGH NOON 9079**
 *Basin Heather Bloom 6235
 +*EXAR Stud 4658B
+*POLLARD HENRIETTA PRIDE 8210
 +*PF 6128 Henrietta Pride 4537

#*Connealy Spur
 Vermilion Blackbird 4468
 #*VAR Discovery 2240
 *Basin Heather Bloom 4213
 #*AAR Ten X 7008 SA
 +*BoBo Rita 1559
 #+*GAR Prophet
 +Sitz Henrietta Pride 643T



CED	BW	WW	YW	DMI	SC	DOC	CLAW	ANGLE	\$M
+12	+6	+72	+135	+1.70	+94	+30	+52	+35	+98
HP	CEM	MILK	MW	CW	MARB	RE	FAT	\$W	+93
+13.4	+15	+38	+36	+65	+94	+89	-024	\$F	+113
								\$G	+70
								\$B	+183
								\$C	+335
								\$S	

•Sells Open.

- NUMBER 6 of this sale offering for \$Maternal value index and NUMBER 10 for \$Weaned calf value index with an ultra-elite \$Combined value index, this granddaughter of the \$27,500 foundation Henrietta Pride 4537 working at Rooney Ranch carries on the great and valuable cow family descending from the multi-million dollar producer and \$195,000 half interest past Big Event top seller that is a full sister the long-time breed leading Pathfinder Sire Sitz Upward 307R. Produced in the Pollard embryo program, the dam of this spring heifer is a paternal sister to the \$255,000 half interest Stud daughter that topped the donors at the 2019 Big Event at Express where her first natural daughter sold half interest for \$200,000.
- Top 1% SC, Top 1% SM, Top 2% SW, Top 2% CEM, Top 2% Milk, Top 4% SB, Top 4% Doc, Top 5% SF, Top 5% Angle, Top 10% \$AxH, Top 10% \$AxJ, Top 10% \$G, Top 10% CED, Top 10% CWT, Top 10% YW, Top 15% REA, Top 15% WW, Top 20% Marb, Top 30% HPreg

48A EXAR Blackcap 1608

Cow Reg. No: +*19948278 Tattoo: 108 DOB: 01-02-2021

+*GAR Sure Fire 6404
***GB FIREBALL 672**
 *GB Anticipation 432
 #*Plattemere Weigh Up K360
+*EXAR BLACKCAP 3805
 *TRM Blackcap Y136

+*GAR Sure Fire
 *GAR Complete N281
 *GAR Anticipation
 GB Ambush 269
 #Sitz Upward 307R
 #Barbara of Plattemere 337
 #+SAV Bismarck 5682
 +Lone Oaks Blackcap 9053



CED	BW	WW	YW	DMI	SC	DOC	CLAW	ANGLE	\$M
+4	+3.0	+87	+150	+1.39	+1.32	+26	+41	+38	+67
HP	CEM	MILK	MW	CW	MARB	RE	FAT	\$W	+85
+6.2	+10	+24	+89	+66	+1.17	+1.30	-066	\$F	+112
								\$G	+88
								\$B	+200
								\$C	+326
								\$S	

•Sells Open.

- NUMBER 4 of this sale offering for Rib Eye area measure EPD and ultra-elite for both \$Combined value index and \$Beef value index her flush sister joins her among the top 10 females of this sale for the prediction of added muscle. The donor dam that sells as Lot 592 in this sale balanced a birth ratio of 98 and a weaning ratio of 107 on her first two natural calves and four progeny scanned have an average URE ratio of 108 to qualify her to become an embryo donor in a program dedicated to adding muscle to Angus cattle with the ultimate goal of improving the USDA Yield Grade of harvest cattle sired by Angus bulls.
- Top 1% SB, Top 1% SC, Top 1% SG, Top 1% REA, Top 2% \$AxH, Top 2% \$AxJ, Top 2% WW, Top 3% YW, Top 5% SF, Top 5% SW, Top 5% Marb, Top 10% Angle, Top 10% CWT, Top 15% Claw, Top 20% Doc, Top 20% SC

48B EXAR Blackcap 1611

Cow Reg. No: +*19948284 Tattoo: 1611 DOB: 01-02-2021

+*GAR Sure Fire 6404
***GB FIREBALL 672**
 *GB Anticipation 432
 #*Plattemere Weigh Up K360
+*EXAR BLACKCAP 3805
 *TRM Blackcap Y136

+*GAR Sure Fire
 +GAR Complete N281
 *GAR Anticipation
 GB Ambush 269
 #Sitz Upward 307R
 #Barbara of Plattemere 337
 #+SAV Bismarck 5682
 +Lone Oaks Blackcap 9053



CED	BW	WW	YW	DMI	SC	DOC	CLAW	ANGLE	\$M
+9	+2.3	+84	+157	+1.83	+1.29	+23	+45	+47	+71
HP	CEM	MILK	MW	CW	MARB	RE	FAT	\$W	+94
+7.1	+10	+34	+71	+63	+1.15	+1.22	-035	\$F	+106
								\$G	+84
								\$B	+190
								\$C	+317
								\$S	

•Sells Open.

- NUMBER 7 of this sale offering for Rib Eye area measure EPD and NUMBER 8 for \$Weaned calf value index with an ultra-elite prediction for \$Grid value index, both this spring heifer calf and her sister offer the highly valuable combination of both a Marbling score EPD and Rib Eye area measure EPD that exceed +1.00. The donor dam that sells as Lot 592 in this sale balanced a birth ratio of 98 and a weaning ratio of 107 on her first two natural calves and four progeny scanned have an average URE ratio of 108 to qualify her to become an embryo donor in a program dedicated to adding muscle to Angus cattle.
- Top 1% SG, Top 1% SW, Top 1% REA, Top 2% SB, Top 2% SC, Top 2% YW, Top 3% \$AxH, Top 3% \$AxJ, Top 3% WW, Top 5% Milk, Top 10% Marb, Top 15% SF, Top 15% CWT, Top 25% SM, Top 25% Claw, Top 25% Doc, Top 25% PAP, Top 25% SC, Top 30% CED

49 EXAR Rita 1625

Cow Reg. No: +*19949746 Tattoo: 1625 DOB: 01-05-2021

*SvdGen Exceed 3223
SYDGEN ENHANCE
 SvdGen Rita 2618
 #*Plattemere Weigh Up K360
+*BLACK GOLD RITA 527
 +*GAR/DRMCTR Objective 9J86

+*SvdGen Gooqol
 +*SvdGen Forever Lady 1255
 #*SvdGen Liberty GA 8627
 #Fox Run Rita 9308
 #Sitz Upward 307R
 #Barbara of Plattemere 337
 #*SS Objective T510 0T26
 +DRMCTR 111 Rita 6108



CED	BW	WW	YW	DMI	SC	DOC	CLAW	ANGLE	\$M
+8	+2.0	+79	+157	+1.40	+1.70	+33	+48	+61	+53
HP	CEM	MILK	MW	CW	MARB	RE	FAT	\$W	+75
+6.6	+13	+25	+97	+75	+1.16	+0.81	+004	\$F	+138
								\$G	+76
								\$B	+214
								\$C	+331
								\$S	

•Sells Open.

- NUMBER 10 of this sale offering for \$Feedlot value index with ultra-elite \$Combined value index, \$Beef value index and Yearling Weight EPD, this spring heifer is a maternal sister to the trio of Home Town heifer calves featured as Lots 8A, 8B and 8C. From a featured Express donor that is fast approaching a million dollars of progeny sales, the \$160,000 dam of this daughter of the 2020 Number 1 sire of progeny registered has 65 progeny genomic evaluated and 29 ultrasound scanned with an average %IMF ratio of 105 and an average URE ratio of 104.
- Top 1% SB, Top 1% SC, Top 1% SF, Top 1% YW, Top 2% Doc, Top 3% SG, Top 3% CWT, Top 5% WW, Top 10% \$AxH, Top 10% \$AxJ, Top 10% CEM, Top 10% Marb, Top 10% SC, Top 15% SW, Top 25% REA

Elite Monumental Bred Heifers



Lot 50



Lot 51



Lot 52



Lot 53

50 EXAR Rita 4019

Cow Reg. No: +*19558652 Tattoo: 4019 DOB: 10-14-2019
 3F Epic 4631 *Varilek Product 2010 04
 *EXAR MONUMENTAL 6056B Zebo Queen 1072
 *FWY 7008 of C085 4029 #*AAR Ten X 7008 SA
 +*FWY Rita C085
 +*EXAR Stud 4658B #*AAR Ten X 7008 SA
 +*EXAR RITA 6970 +*BoBo Rita 1559
 *EXAR Rita 4W25 #*Baldrige Wavlon W34
 +*DZ Fut Dir 4268 2D08

CED	BW	WW	YW	DMI	SC	DOC	CLAW	ANGLE	\$M
+11	+6	+79	+139	+1.84	+82	+26	+70	+53	+57
HP	CEM	MILK	MW	CW	MARB	RE	FAT	\$G	\$B
+12.4	+11	+23	+98	+68	+1.43	+89	-.022	+91	+200
									+316

- Checked Safe to Baldrige Alternative E125. Approx. due date 08-09-21.
- Selected to lead a new division of this section of the sale with a three generation sire stack of proven Express sources of high marbling score genetics, the grandam of this young cow was a \$51,000 half interest past Big Event sale feature that was among the breed leaders for \$Beef value index when she sold. Featured as Lot 543 in this sale, the donor dam has two natural calves that record an average weaning ratio of 103 and an average yearling ratio of 102 and three progeny scanned have an average %IMF ratio of 110 and an average URE ratio of 108 that contribute to this young cow's ultra-elite \$Beef value index, SGrid value index, Marbling score EPD and \$Combined value index.
- Top 1% SB, Top 1% SG, Top 1% Marb, Top 2% SC, Top 10% \$AxH, Top 10% \$AxJ, Top 10% SF, Top 10% CWT, Top 10% PAP, Top 10% WW, Top 10% YW, Top 15% SW, Top 15% CED, Top 15% CEM, Top 15% REA, Top 20% Doc

51 EXAR Forever Lady 9300

Cow Reg. No: *19478274 Tattoo: 9300 DOB: 07-21-2019
 3F Epic 4631 *Varilek Product 2010 04
 *EXAR MONUMENTAL 6056B Zebo Queen 1072
 *FWY 7008 of C085 4029 #*AAR Ten X 7008 SA
 +*FWY Rita C085
 #*VAR Generation 2100 #*Connealy Consensus 7229
 +*Sandpoint Blackbird 8809
 *EXAR FOREVER LADY 7358 +*EXAR Denver 2002B
 +*EXAR Forever Lady 5095

CED	BW	WW	YW	DMI	SC	DOC	CLAW	ANGLE	\$M
+11	+1.2	+77	+131	+1.66	+40	+15	+74	+60	+113
HP	CEM	MILK	MW	CW	MARB	RE	FAT	\$G	\$B
+9.7	+11	+29	+77	+72	+1.27	+90	+0.20	+81	+194
									+303

- Checked Safe to Baldrige Alternative E125. Approx. due date 07-30-21.
- Featured as Lot 631 in this sale with a maternal sister to this young cow at her side, as her dam's first calf, this female combined a weaning ratio of 112 and a yearling ratio of 106 and she offers a genomic-enhanced EPD profile with balance and excellence in all the traits of economic importance.
- Top 1% PAP, Top 2% SB, Top 2% SG, Top 2% Marb, Top 4% SC, Top 4% SW, Top 5% CWT, Top 10% SF, Top 10% WW, Top 10% YW, Top 15% CED, Top 15% REA, Top 20% \$AxH, Top 25% \$AxJ, Top 25% CEM, Top 30% Milk

52 EXAR Lucy 4139

Cow Reg. No: +*19577497 Tattoo: 4139 DOB: 09-07-2019
 3F Epic 4631 *Varilek Product 2010 04
 *EXAR MONUMENTAL 6056B Zebo Queen 1072
 *FWY 7008 of C085 4029 #*AAR Ten X 7008 SA
 +*FWY Rita C085
 #*EXAR Denver 2002B #*EXAR Upshot 0562B
 +*WILKS LUCY 5147 +Exar Royal Lass 1067
 +*EF Lucy 0004 #*Connealy All Around
 +*Basin Lucy 2935

CED	BW	WW	YW	DMI	SC	DOC	CLAW	ANGLE	\$M
+6	+2	+74	+133	+1.88	+1.80	+13	+61	+66	+47
HP	CEM	MILK	MW	CW	MARB	RE	FAT	\$G	\$B
+12.3	+11	+31	+94	+60	+1.64	+44	+0.065	+88	+190
									+293

- Checked Safe to GAR Home Town. Approx. due date 07-19-21.
- NUMBER 9 among all females in this sale offering for Marbling score EPD, this daughter of the \$80,000 proven marbling source EXAR Monumental carries on the family descending from the Express genomic cornerstone Basin Lucy 3829 who is a multi-million dollar producer that sold half interest for \$190,000 in a past Big Event. Donor dam has two natural calves with an average weaning ratio of 104 and an average yearling ratio of 102 with three progeny of the dam scanned recording an average %IMF ratio of 103.
- Top 1% SG, Top 1% Marb, Top 3% SB, Top 5% SC, Top 10% SC, Top 10% SW, Top 10% WW, Top 10% YW, Top 15% Milk, Top 20% SF, Top 20% CWT, Top 25% CEM, Top 30% BW, Top 30% PAP

53 EXAR Blackcap 4049

Cow Reg. No: +*19558658 Tattoo: 4049 DOB: 10-17-2019
 +*EXAR Stud 4658B #*AAR Ten X 7008 SA
 *EXAR STALLION 7986 +*BoBo Rita 1559
 *EXAR Blackcap 3385 #*Connealy Impression
 #*EXAR Denver 2002B *EXAR Blackcap 5509
 +*EXAR Blackcap 5259 +Exar Royal Lass 1067
 EXAR Blackcap 3012 #*AAR Ten X 7008 SA
 +EXAR Blackcap 1692

CED	BW	WW	YW	DMI	SC	DOC	CLAW	ANGLE	\$M
+7	+3.0	+75	+136	+1.45	+83	+19	+54	+53	+59
HP	CEM	MILK	MW	CW	MARB	RE	FAT	\$G	\$B
+10.4	+9	+23	+79	+66	+1.03	+92	-.032	+75	+190
									+305

- Checked Safe to GB Fireball 672. Approx. due date 07-19-21.
- Sired by the \$200,000 half interest top-seller of his calf crop at Express that has stepped forward as a great sire of daughters with great maternal and marbling score genetics, the donor dam of this young cow has two natural calves with an average weaning ratio of 105 to contribute to her elite \$Combined value index and \$Beef value index.
- Top 2% SB, Top 3% SC, Top 4% SG, Top 5% \$AxH, Top 5% SF, Top 10% \$AxJ, Top 10% CWT, Top 10% WW, Top 10% YW, Top 15% Marb, Top 15% REA, Top 25% SW



Lot 54

54 EXAR Barbara 9430

Cow Reg. No: *19478278 Tattoo: 9430 DOB: 07-23-2019

											\$M
+*EXAR Stud 4658B											+49
*EXAR STALLION 7986											\$W
+*EXAR Blackcap 3385											+76
#+*Basin Pavweight 1682											\$F
+*ACC BARBARA 7609											+109
+*ACC Barbara 4066											\$G
											+68
											\$B
CED	BW	WW	YW	DMI	SC	DOC	CLAW	ANGLE			\$B
+12	+1.2	+69	+128	+1.54	+50	+16	+67	+53			+177
HP	CEM	MILK	MW	CW	MARB	RE	FAT			SC	
+6.5	+12	+29	+63	+65	+1.03	+68	+012			+279	

- Checked Safe to Baldridge Alternative E125. Approx. due date 07-30-21.
- This daughter of the \$200,000 half interest maternal and marbling sire EXAR Stallion balanced a birth ratio of 97 with a weaning ratio of 114 and a yearling ratio of 109 as her dam's first natural calf and this daughter of the great female sire Basin Pavweight 1682 contributes balance and stability to the outstanding genomic-enhance EPD profile of this young cow.
- Top 5% \$B, Top 10% \$C, Top 10% \$F, Top 10% \$G, Top 10% Marb, Top 15% \$AxH, Top 15% \$W, Top 15% CED, Top 15% CEM, Top 15% CWT, Top 15% YW, Top 20% \$AxJ, Top 20% WW, Top 25% Milk

56 EXAR Blackbird 9255

Cow Reg. No: *19412783 Tattoo: 9255 DOB: 04-07-2019

											\$M
*Basin Advance 3134											+75
*BASIN ADVANCE 5016											\$W
+*Basin Jov 2006											+71
+*EXAR Stud 4658B											\$F
+*EXAR BLACKBIRD 7752											+95
+*Vintage Blackbird 4202											\$G
											+87
											\$B
CED	BW	WW	YW	DMI	SC	DOC	CLAW	ANGLE			\$B
+6	+1.1	+69	+123	+1.07	+45	+21	+40	+32			+181
HP	CEM	MILK	MW	CW	MARB	RE	FAT			SC	
+10.4	+10	+23	+58	+50	+1.44	+72	+011			+310	

- Owned with Bonchasse Land & Cattle. Checked Safe to Baldridge Alternative E125. Approx. due date 08-10-21.
- Descending from the \$115,000 top-selling heifer calf of her calf crop at Vintage that is a full sister to the famous \$250,000 half interest sire V A R Generation 2100, this new generation of the Blackbird 8809 family is ultra-elite for Marbling score EPD with elite \$Combined value index and \$Beef value index and she is designed to be a reliable source of end product genetics.
- Top 1% \$G, Top 1% Marb, Top 2% \$C, Top 2% Angle, Top 2% PAP, Top 4% \$B, Top 10% \$AxH, Top 15% \$AxJ, Top 15% \$M, Top 15% Claw, Top 20% \$W, Top 20% WW, Top 20% YW, Top 25% \$F



Lot 56

55 EXAR Blackcap 1649

Cow Reg. No: +*19505040 Tattoo: 1649 DOB: 08-22-2019

											\$M
#+*Basin Pavweight 1682											+76
+*EXAR PAY UP 7870B											\$W
+*Spruce Mtn Blackbird 2318											+82
#*Connealy Impression											\$F
+*EXAR BLACKCAP 3385											+102
*EXAR Blackcap 5509											\$G
											+59
											\$B
CED	BW	WW	YW	DMI	SC	DOC	CLAW	ANGLE			\$B
+10	+9	+75	+124	+80	+1.18	+20	+58	+61			+160
HP	CEM	MILK	MW	CW	MARB	RE	FAT			SC	
+13.0	+11	+23	+52	+57	+79	+76	+012			+284	

- Owned with Friendship Farms. Checked Safe to GAR Home Town. Approx. due date 07-18-21.
- A maternal sister to the \$200,000 half interest top-seller EXAR Stallion from a donor dam that sold for \$115,000 as the top-seller of Day 1 of a past Big Event and the 15 progeny scanned from her donor dam have an average %IMF ratio of 105 while her sire was a \$40,000 top-selling fall yearling of a past Express Fall Bull Sale from a now-deceased dam this was one of the greatest producing daughters of the multi-million dollar producer Blackbird 8809.
- Top 10% \$C, Top 10% \$W, Top 15% \$AxH, Top 15% \$M, Top 20% \$B, Top 20% \$F, Top 20% \$G, Top 20% CED, Top 20% YW, Top 25% \$AxJ, Top 25% CEM, Top 25% CWT, Top 25% REA, Top 30% Marb, Top 30% \$C

57 EXAR Lucy 9810

Cow Reg. No: +*19490834 Tattoo: 9810 DOB: 07-01-2019

											\$M
+*Rito 9Q20 of Rita 5F56 GHM											+53
+*EXAR SPREAD 5767B											\$W
+*BoBo Rita 1559											+80
#*Sitz Top Game 561X											\$F
+*EXAR LUCY 5735											+116
+*EXAR Lucy 0901											\$G
											+69
											\$B
CED	BW	WW	YW	DMI	SC	DOC	CLAW	ANGLE			\$B
+12	+6	+75	+143	+1.20	-.04	+24	+48	+49			+185
HP	CEM	MILK	MW	CW	MARB	RE	FAT			SC	
+5.7	+19	+29	+89	+65	+92	+97	-.019			+293	

- Checked Safe to Baldridge Alternative E125. Approx. due date 07-31-21.
- Produced by a \$30,000 donor dam working at Wall Street Cattle Company by the \$210,000 half interest top-seller of this calf crop at Express, the dam donor dam of this young cow is a flush sister to the donor dam of the now-deceased \$70,000 sale feature EXAR Jet Fuel from the EXAR Lucy 0901 that is known as the very top production daughter of EXAR Lucy 3829 and the 23 progeny scanned from the donor dam have an average %IMF ratio of 105.
- Top 1% CEM, Top 3% \$B, Top 4% \$AxJ, Top 4% \$F, Top 4% YW, Top 5% \$C, Top 10% \$AxH, Top 10% \$G, Top 10% \$W, Top 10% CED, Top 10% CWT, Top 10% REA, Top 10% WW, Top 20% Doc, Top 20% Marb, Top 30% Milk



Lot 57

Check Out the Powerful Bred Heifers



Lot 58



Lot 59



Lot 60



Lot 61

58 EXAR Blackbird 9894

Cow Reg. No: +*19558712 Tattoo: 9894 DOB: 10-08-2019
 #*Connealy Black Granite #*Connealy Consensus 7229
***BAR R JET BLACK 5063** #Eura Elaa of Conanqa 9109
 Bar R Iris Anita 0113 #Sitz Upward 307R
 Bar R Anita 7081
 #*AAR Ten X 7008 SA
 #*Deer Valley Rita 0308
+*VINTAGE BLACKBIRD 6329 #*Connealy Consensus 7229
 +*VAR Blackbird 3153 +*Sandpoint Blackbird 8809

CED	BW	WW	YW	DMI	SC	DOC	CLAW	ANGLE
+8	+2.1	+80	+138	+1.36	+1.37	+11	+5.6	+4.5
HP	CEM	MILK	MW	CW	MARB	RE	FAT	SC
+10.7	+11	+19	+103	+70	+69	+1.03	-.030	+283

- Checked Safe to EXAR Stock Fund 9097B. Approx. due date 07-19-21.
- Descending from a \$250,000 full sister to the \$115,000 grandam of Lot 56 and to the \$250,000 half interest famous herd sire VA R Generation 2100, young cow was produced by the donor dam that sells as Lot 610 in this sale with a maternal sister to this female at her side who has two natural calves with an average weaning ratio of 106, a yearling with a ratio of 112 and 10 progeny scanned with an average URE ratio of 104.
- Top 2% \$F, Top 4% \$B, Top 4% CWT, Top 4% REA, Top 5% WW, Top 10% \$AxJ, Top 10% \$C, Top 10% YW, Top 15% \$G, Top 20% \$AxH, Top 20% SW, Top 20% SC, Top 25% CEM, Top 30% Angle

59 EXAR Forever Lady 9491

Cow Reg. No: *19504187 Tattoo: 9491 DOB: 08-15-2019
 #*Connealy Black Granite #*Connealy Consensus 7229
***BAR R JET BLACK 5063** #Eura Elaa of Conanqa 9109
 Bar R Iris Anita 0113 #Sitz Upward 307R
 Bar R Anita 7081
 #*EXAR Denver 2002B #*EXAR Upshot 0562B
+*EXAR FOREVER LADY 7896 +Exar Royal Lass 1067
 +*EXAR Forever Lady 3913 #*AAR Ten X 7008 SA
 +Exar Forever Lady 82005

CED	BW	WW	YW	DMI	SC	DOC	CLAW	ANGLE
+4	+2.2	+73	+136	+1.53	+67	+10	+5.8	+50
HP	CEM	MILK	MW	CW	MARB	RE	FAT	SC
+8.6	+10	+22	+98	+71	+84	+69	+0.21	+275

- Checked Safe to Deer Valley Growth Fund. Approx. due date 08-04-21.
- Stacking two generations of Express herd sires that have produced popular and valuable sons and high quality and productive daughters, as her dam's first calf with AHIR data, this young cow recorded a weaning ratio of 102 and a yearling ratio of 105.
- Top 1% \$F, Top 3% \$B, Top 4% CWT, Top 10% \$AxH, Top 10% \$C, Top 10% YW, Top 15% \$AxJ, Top 15% WW, Top 20% \$G, Top 25% Marb, Top 30% \$W

60 EXAR Blackbird 0712

Cow Reg. No: +*19700943 Tattoo: 0712 DOB: 03-13-2020
 3F Epic 4631 *Varilek Product 2010 04
***EXAR MONUMENTAL 6056B** Zebo Queen 1072
 *FWY 7008 of C085 4029 #*AAR Ten X 7008 SA
 +*FWY Rita C085
 #+*Basin Payweight 1682 #+*Basin Payweight 0065
***EXAR BLACKBIRD 7310** 21AR O Lass 7017
 #EXAR Blackbird 5366 #*EXAR Denver 2002B
 EXAR Blackbird 3510

CED	BW	WW	YW	DMI	SC	DOC	CLAW	ANGLE
+1	+3.1	+93	+154	+2.14	+1.98	+21	+5.4	+5.4
HP	CEM	MILK	MW	CW	MARB	RE	FAT	SC
+12.7	+9	+27	+104	+77	+1.13	+81	+0.39	+312

- Checked Safe to GAR Home Town. Approx. due date 02-05-22.
- NUMBER 8 of this sale offering for Weaning Weight EPD and NUMBER 10 for \$Weaned calf value index, this female chosen to lead the second group of spring bred heifers in the 2021 Big Event, the donor dam of this bred heifer has two progeny scanned with an average %IMF ratio of 107 and an average URE ratio of 102 to offer a solid foundation to this daughter of the \$80,000 marbling score genetics leader EXAR Monumental.
- Top 1% WW, Top 2% \$B, Top 2% \$C, Top 2% \$W, Top 2% CWT, Top 2% YW, Top 3% SC, Top 4% \$F, Top 5% \$AxH, Top 5% \$G, Top 10% \$AxJ, Top 10% Marb, Top 20% REA

61 EXAR Joy 0067

Cow Reg. No: *19669331 Tattoo: 0067 DOB: 01-14-2020
 3F Epic 4631 *Varilek Product 2010 04
***EXAR MONUMENTAL 6056B** Zebo Queen 1072
 *FWY 7008 of C085 4029 #*AAR Ten X 7008 SA
 +*FWY Rita C085
 +*GAR Sure Fire #*Connealy In Sure 8524
***EXAR JOY 8579** +Chair Rock 5050 GAR 8086
 *EXAR Joy 6109 +*EXAR Eneraizer 4703B
 +*EXAR Joy 4723

CED	BW	WW	YW	DMI	SC	DOC	CLAW	ANGLE
+14	-1.1	+79	+144	+2.29	+98	+28	+4.6	+4.1
HP	CEM	MILK	MW	CW	MARB	RE	FAT	SC
+12.8	+15	+22	+100	+65	+1.40	+43	+0.076	+304

- Checked Safe to GAR Home Town. Approx. due date 01-08-22.
- Descending from the great Basin Joy 566T whose daughters dominated a past Big Event at Express, as her dam's first natural calf, this bred heifer by the \$80,000 marbling genetics cornerstone EXAR Monumental balanced a birth ratio of 81 with a weaning ratio of 104 and a yearling ratio of 105 to give this female a near perfectly balanced genomic-enhanced EPD profile.
- Top 2% CEM, Top 2% Marb, Top 2% PAP, Top 3% SC, Top 3% \$G, Top 3% CED, Top 4% YW, Top 5% \$B, Top 5% WW, Top 10% SW, Top 10% BW, Top 10% Doc, Top 15% \$F, Top 15% Angle, Top 15% CWT, Top 25% \$M, Top 30% Claw



Lot 63

62 EXAR Royal Lass 0337

Cow Reg. No: *19644127 Tattoo: 0337 DOB: 01-08-2020

3F Epic 4631 *Varilek Product 2010 04
***EXAR MONUMENTAL 6056B** Zebu Queen 1072
 *FWY 7008 of C085 4029 #*AAR Ten X 7008 SA
 +*Baldridge Colonel C251 +*FWY Rita C085
***EXAR ROYAL LASS 8307** +baldridge Xpand x743
 +*EXAR Royal Lass 5893 *Baldridge Isabel Y69
 #**GAR Prophet
 +Exar Royal Lass 1067

CED	BW	WW	YW	DMI	SC	DOC	CLAW	ANGLE	\$B
+8	+7	+76	+145	+2.43	+92	+17	+49	+54	+199
HP	CEM	MILK	MW	CW	MARB	RE	FAT	\$C	
+9.3	+8	+27	+126	+72	+1.29	+85	-.014	+293	

- **Checked Safe to GAR Home Town. Approx. due date 01-08-22.**
- Ultra-elite for \$Beef value index, this bred heifer with a weaning ratio of 108 as her dam's first calf carries on one of the great herd-sire producing families at Express that began with the \$305,000 BR Midland, advanced with the \$340,000 record-setting EXAR Denver who is a maternal brother the grandam of this heifer and continued with the \$120,000 Roll of Victory Reserve Show Bull of the Year EXAR Fundamental whose grandam is another maternal sister to the grandam of this female.
- Top 1% \$B, Top 1% \$G, Top 3% Marb, Top 3% YW, Top 5% \$F, Top 5% CWT, Top 10% \$C, Top 10% WW, Top 15% \$AxH, Top 15% \$W, Top 15% REA, Top 25% \$AxJ

64 EXAR Blackcap 0131

Cow Reg. No: *19650322 Tattoo: 0131 DOB: 01-15-2020

#*Connealy Black Granite #*Connealy Consensus 7229
***BAR R JET BLACK 5063** #Eura Elqa of Conanqa 9109
 Bar R Iris Anita 0113 #Sitz Upward 307R
 Bar R Anita 7081
 +*EXAR Stud 4658B #*AAR Ten X 7008 SA
+*POLLARD BLACKCAP 8110 +*BoBo Rita 1559
 +*STF Blackcap C622 +*GAR Sunrise
 +*RB Blackcap 624

CED	BW	WW	YW	DMI	SC	DOC	CLAW	ANGLE	\$B
+11	+2.3	+74	+137	+84	+59	+27	+63	+57	+189
HP	CEM	MILK	MW	CW	MARB	RE	FAT	\$C	
+7.0	+10	+26	+82	+67	+98	+61	+006	+294	

- **Checked Safe to Dvar Huckleberry 871. Approx. due date 02-14-22.**
- Produced by the \$105,000 top-selling female of a past Pollard Farms sale, this bred heifer with a very balanced and complete genomic-enhanced EPD profile stacks one of the top sources of muscle in the Express herd sire battery with one of the most proven sources of marbling score genetics and her grandam is a daughter of the bull that sold half interest for \$95,000 to top his calf crop at G A R.
- Top 2% \$B, Top 2% \$F, Top 4% \$C, Top 10% \$AxH, Top 10% \$G, Top 10% CED, Top 10% CWT, Top 10% Doc, Top 10% WW, Top 10% YW, Top 15% \$AxJ, Top 15% \$W, Top 15% Marb

63 EXAR Rita 0718

Cow Reg. No: +*19702554 Tattoo: 0718 DOB: 03-22-2020

*EXAR Monumental 6056B 3F Epic 4631
+*EXAR GURU 8719B *FWY 7008 of C085 4029
 +*EXAR Blackcap 9384 #*EXAR Denver 2002B
 #*VAR Blackcap 1059
 #*VAR Generation 2100 #*Connealy Consensus 7229
+*POLLARD RITA 7008 +*Sandpoint Blackbird 8809
 +*PF 7008 Rita 3531 #*AAR Ten X 7008 SA
 +*EXAR Rita U049

CED	BW	WW	YW	DMI	SC	DOC	CLAW	ANGLE	\$B
-2	+4.1	+90	+157	+1.81	+78	+21	+67	+57	+186
HP	CEM	MILK	MW	CW	MARB	RE	FAT	\$C	
+12.6	+8	+25	+112	+74	+95	+87	-.028	+296	

- **Checked Safe to GAR Home Town. Approx. due date 02-18-22.**
- Sired by the \$80,000 sire that has carried on the tradition of his sire and produced by the \$75,000 top-selling bred heifer of the 2018 Pollard Farms sale that descends from the \$62,000 half interest past Big Event Lot 1 featured donor that was produced by the \$160,000 half interest G A R New Design 1200, a genomic foundation female at Express that is one of the greatest producing daughters of the multi-million dollar producer G A R Precision 2536.
- Top 1% WW, Top 1% YW, Top 2% \$B, Top 3% \$F, Top 3% CWT, Top 5% \$C, Top 10% \$G, Top 10% \$W, Top 15% Marb, Top 15% REA

65 EXAR Evergreen 0340

Cow Reg. No: *19644133 Tattoo: 0340 DOB: 01-10-2020

#*Connealy Black Granite #*Connealy Consensus 7229
***BAR R JET BLACK 5063** #Eura Elqa of Conanqa 9109
 Bar R Iris Anita 0113 #Sitz Upward 307R
 Bar R Anita 7081
 #*Sitz Investment 660Z #*Connealy Final Product
***EXAR EVERGREEN 6582** #*Sitz Ellunas Elite 656T
 #*EXAR Evergreen 9354 #21AR Roundup 7005
 Southern Evergreen 3123

CED	BW	WW	YW	DMI	SC	DOC	CLAW	ANGLE	\$B
+10	+1.2	+83	+145	+1.60	+89	+20	+63	+43	+171
HP	CEM	MILK	MW	CW	MARB	RE	FAT	\$C	
+11.4	+9	+24	+82	+80	+40	+87	+032	+290	

- **Checked Safe to GAR Home Town. Approx. due date 01-09-22.**
- Designed to be a great brood cow, the Pathfinder Dam of this bred heifer has three progeny with an average weaning ratio of 107 and two yearlings with an average ratio of 106 and daughters of the Express herd sire Jet Black continue to grow in popularity as the first of them have come into production across the breed.
- Top 1% \$F, Top 1% CWT, Top 3% \$W, Top 3% WW, Top 4% YW, Top 5% \$C, Top 10% \$AxH, Top 10% \$AxJ, Top 10% \$B, Top 15% REA, Top 25% Angle, Top 30% \$M, Top 30% CED



Lot 66



Lot 68



Lot 69

66 EXAR Clova Pride 0116

Cow Reg. No: *19645979 Tattoo: 0116 DOB: 01-05-2020

#+*KM Broken Bow 002 #Summitcrest Complete 1P55
 *CASINO BOMBER N33 #Summitcrest Princess 0P12
 #*Casino Annie K48 DPL Upward L70
 Casino Annie G64
 +*Jacs Payweight 5914 #+*Basin Payweight 1682
 *EXAR CLOVA PRIDE 8084 Jacs Blackcap 1026
 +*EXAR Clova Pride 5634 #*EXAR Denver 2002B
 #Basin Clova Pride 634U



CED	BW	WW	YW	DMI	SC	DOC	CLAW	ANGLE	\$M
+6	+0.8	+87	+147	+1.76	+1.49	+23	+0.69	+0.50	+62
HP	CEM	MILK	MW	CW	MARB	RE	FAT	\$C	\$B
+12.3	+12	+25	+104	+83	+0.81	+0.83	-0.011	+130	+62
								\$G	\$B
								+192	+311

- Checked Safe to GAR Home Town. Approx. due date 01-08-22.
- Balancing a birth ratio of 91 with a weaning ratio of 104 and a yearling ratio of 107 as her dam's first calf, this daughter of the \$190,000 record-setting Casino Bomber is a paternal sister to the \$50,000 EXAR Grenade, anchor bull of the 2020 Express Grand Champion Carload of Angus Bulls at the National Western whose first calf crop will be some of the most popular spring calves of this 2021 Big Event.
- Top 1% \$F, Top 1% CWT, Top 2% \$B, Top 2% \$C, Top 2% \$W, Top 2% WW, Top 3% \$AxJ, Top 3% YW, Top 4% PAP, Top 10% CEM, Top 15% \$AxH, Top 15% \$G, Top 15% SC, Top 20% REA, Top 25% Doc, Top 30% Marb

67 EXAR Rita 0088

Cow Reg. No: *19669343 Tattoo: 0088 DOB: 01-24-2020

#+*KM Broken Bow 002 #Summitcrest Complete 1P55
 *CASINO BOMBER N33 #Summitcrest Princess 0P12
 #*Casino Annie K48 DPL Upward L70
 Casino Annie G64
 +*EXAR Stud 4658B #*AAR Ten X 7008 SA
 *EXAR RITA 8076 +*BoBo Rita 1559
 +*CoX 27R Rita 6034 #+*Quaker Hill Rampage 0A36
 +*SQ 27R of 3540 FD



CED	BW	WW	YW	DMI	SC	DOC	CLAW	ANGLE	\$M
+10	+0.8	+79	+127	+1.25	+0.72	+17	+0.56	+0.56	+76
HP	CEM	MILK	MW	CW	MARB	RE	FAT	\$C	\$B
+12.3	+12	+30	+60	+69	+1.13	+0.62	+0.008	+180	+72
								\$G	\$B
								+192	+309

- Checked Safe to Baldridge Alternative E125. Approx. due date 01-08-22.
- NUMBER 9 of this sale offering for \$Weaned calf value index by the \$190,000 Vermilion herd sire Casino Bomber and produced by the cow featured as Lot 313 in this sale with her natural calf at side sired by Bomber's most exciting son, this bred heifer had a weaning ratio of 109 as her dam's first natural calf.
- Top 1% \$W, Top 2% \$C, Top 4% \$B, Top 4% \$G, Top 5% WW, Top 10% \$F, Top 10% CEM, Top 10% CWT, Top 10% Marb, Top 15% Milk, Top 15% YW, Top 20% \$AxH, Top 20% \$AxJ, Top 20% \$M, Top 20% CED

68 EXAR Lass 0197

Cow Reg. No: *19670356 Tattoo: 0197 DOB: 02-14-2020

3F Epic 4631 *Varilek Product 2010 04
 *PF EPIC 7601 Zebo Queen 1072
 +*PF Blackcap 5587 +*EXAR Significant 1769B
 +*VAR Blackcap 1059
 #*Sitz Investment 660Z #*Connealy Final Product
 *EXAR LASS 6418 #+Sitz Ellunas Elite 656T
 EXAR Lass 2230 #EXAR 263C
 EXAR Lass 0531



CED	BW	WW	YW	DMI	SC	DOC	CLAW	ANGLE	\$M
+0	+2.0	+97	+176	+2.66	+1.53	+29	+0.76	+0.52	+29
HP	CEM	MILK	MW	CW	MARB	RE	FAT	\$C	\$B
+8.8	+5	+19	+160	+93	+0.70	+0.74	+0.025	+137	+53
								\$G	\$B
								+190	+275

- Checked Safe to GAR Home Town. Approx. due date 01-08-22.
- NUMBER 2 of this sale offering for Yearling Weight EPD, NUMBER 4 for Weaning Weight EPD and NUMBER 10 for \$Feedlot value index, this bred heifer with a weaning ratio of 132 and a yearling ratio of 129, her Pathfinder Dam has three progeny with an average weaning ratio of 114 and an average yearling ratio of 111.
- Top 1% \$F, Top 1% CWT, Top 1% WW, Top 1% YW, Top 2% \$B, Top 4% Doc, Top 10% \$W, Top 15% \$C, Top 15% \$C, Top 30% \$G, Top 30% REA

69 EXAR Blackbird 0933

Cow Reg. No: +*19717145 Tattoo: 0933 DOB: 02-08-2020

+*EXAR Stud 4658B #*AAR Ten X 7008 SA
 *EXAR STALLION 7986 +*BoBo Rita 1559
 *EXAR Blackcap 3385 #*Connealy Impression
 #*EXAR Blackcap 5509
 +*GAR Prophet K243 #+*GAR Prophet
 *EXAR BLACKBIRD 0905 +*Chair Rock 5050 GAR 1131
 +*BoBo Blackbird 2502 #*EXAR Upshot 0562B
 +MGR Blackbird 8055



CED	BW	WW	YW	DMI	SC	DOC	CLAW	ANGLE	\$M
+6	+2.8	+83	+149	+1.38	+0.01	+21	+0.56	+0.42	+54
HP	CEM	MILK	MW	CW	MARB	RE	FAT	\$C	\$B
+10.4	+10	+21	+111	+62	+0.87	+1.03	-0.022	+177	+68
								\$G	\$B
								+284	+177

- Checked Safe to GAR Home Town. Approx. due date 01-31-22.
- Produced by an Express embryo donor chosen for her ability to add muscle to the Angus breed with 14 progeny scanned with an average URE ratio of 109, this bred heifer is sired by the \$200,000 half interest top-selling bull of his calf crop whose dam was a \$115,000 featured donor of a past Big Event.
- Top 3% WW, Top 3% YW, Top 5% REA, Top 10% \$AxJ, Top 10% \$B, Top 10% \$C, Top 10% \$F, Top 10% \$G, Top 20% \$AxH, Top 20% \$W, Top 20% CWT, Top 25% Angle, Top 25% Marb

70 EXAR Shirley 0778

Cow Reg. No: +*19809565 Tattoo: 0778 DOB: 08-19-2020

SvdGen Enhance
*SS ENFORCER E812

#SS Miss Davbreak K011 3K17

+*Deer Valley Patriot 3222

*CCC SHIRLEY 5010

CCC Shirley 3004

*SvdGen Exceed 3223
SvdGen Rita 2618
SS Davbreak K011
SS Miss Incentive X19
*Connealy Capitalist 028
+*Deer Valley Rita 0274
*AAR Ten X 7008 SA
#BLC 3J15 Shirley 160T



CED	BW	WW	YW	DMI	SC	DOC	CLAW	ANGLE	\$M
+15	-4	+78	+147	+1.94	+1.22	+23	+48	+47	+86
HP	CEM	MILK	MW	CW	MARB	RE	FAT	SC	\$B
+14.5	+13	+33	+66	+73	+87	+1.03	+0.03	+189	+66
								\$C	+331

- Sells Open.
- NUMBER 9 of this sale offering for \$Weaned calf value index, the donor dam of this female chosen to lead the next draft of fall yearlings is the result of mating the very popular Baldridge, Spruce Mountain and Sunny Slope herd sire that is one of the top breeding sons of Enhance who led the Angus breed in progeny registered in 2020 to the \$140,000 valued donor owned jointly by High Roller and Spruce Mountain that has three natural calves with an average birth ratio of 94, an average weaning ratio of 111, and an average yearling ratio of 111 with three progeny scanned recording an average URE of 112.
- Top 1% SC, Top 1% SW, Top 2% SB, Top 2% SF, Top 2% CED, Top 3% SAxH, Top 3% SAxJ, Top 3% CWI, Top 3% YW, Top 4% SM, Top 4% REA, Top 5% WW, Top 10% SG, Top 10% CEM, Top 10% Milk, Top 10% PAP, Top 20% BW, Top 25% Doc, Top 25% HPreg, Top 25% Marb, Top 25% SC

71 EXAR Henrietta Pride 0763

Cow Reg. No: +*19809546 Tattoo: 0763 DOB: 08-02-2020

+*GAR Sure Fire 6404
*GB FIREBALL 672

*GB Anticipation 432

#+*SandPoint Butkus X797

+*EXAR HENRIETTA PRIDE 5702

+Sitz Henrietta Pride 643T

+*GAR Sure Fire
+GAR Complete N281
*GAR Anticipation
GB Ambush 269
*SAV Final Answer 0035
+GAR Grid Maker 4603
*Connealy Onward
Sitz Henrietta Pride 81M



CED	BW	WW	YW	DMI	SC	DOC	CLAW	ANGLE	\$M
+7	+2.9	+87	+157	+1.64	+1.48	+37	+41	+36	+66
HP	CEM	MILK	MW	CW	MARB	RE	FAT	SC	\$B
+7.8	+9	+17	+104	+64	+1.02	+1.13	-0.046	+188	+73
								\$C	+110
								\$C	+78

- Sells Open.
- Produced by the \$60,000 featured donor of Day 1 of the 2020 Big Event now working with her powerful son Iron Horse 025F at Wall Street Cattle Company in Missouri, the grandam of this fall yearling with both a Marbling score EPD and Rib Eye area measure EPD above +1.00 is the full sister to the breed-leading Pathfinder Sire that sold half interest for \$195,000 in a past Big Event and went on to be a multi-million dollar producer.
- Top 1% Doc, Top 1% YW, Top 2% SC, Top 2% SG, Top 2% WW, Top 3% SB, Top 3% REA, Top 4% SAxH, Top 5% SAxJ, Top 10% SF, Top 10% Angle, Top 15% CWI, Top 15% Claw, Top 15% Marb, Top 15% SC, Top 20% SW

72 EXAR Blackcap 0768

Cow Reg. No: +*19809551 Tattoo: 0768 DOB: 08-04-2020

+*GAR Sure Fire 6404
*GB FIREBALL 672

*GB Anticipation 432

#*AAR Ten X 7008 SA

+*VAR BLACKCAP 3420

+*MS Blackcap 1200 U9175

+*GAR Sure Fire
+GAR Complete N281
*GAR Anticipation
GB Ambush 269
*Mttv In Focus
#AAR Lady Kelton 5551
#E&B 1680 Precision 1023
+*GAR New Desian 1200



CED	BW	WW	YW	DMI	SC	DOC	CLAW	ANGLE	\$M
+10	+2.2	+75	+135	+86	+78	+21	+57	+45	+55
HP	CEM	MILK	MW	CW	MARB	RE	FAT	SC	\$B
+10.9	+11	+14	+82	+55	+1.38	+79	-0.060	+197	+61
								\$C	+107
								\$C	+90

- Owned with Maple Lane Farm. Sells Open.
- An ultra-elite \$Beef value index and \$Grid value index with elite \$Combined value index and Marbling score EPD, this daughter of a carcass sire whose progeny headline this 2020 Big Event was produced by a \$70,000 donor dam selected by Express from Vintage whose two natural calves have an average weaning ratio of 106 with a yearling recording a ratio of 108 while two progeny scanned have an average %IMF ratio of 102 and an average URE ratio of 103.
- Top 1% SB, Top 1% SG, Top 2% SAxH, Top 2% SC, Top 2% Marb, Top 10% SAxJ, Top 10% SF, Top 10% WW, Top 10% YW, Top 20% CED, Top 25% CEM, Top 25% REA, Top 30% Angle, Top 30% CWI

73 EXAR Lady 0806

Cow Reg. No: +*19836783 Tattoo: 0806 DOB: 09-19-2020

+*GAR Sure Fire 6404
*GB FIREBALL 672

*GB Anticipation 432

3F Epic 4631

*EXAR LADY 7022

*EXAR Lady 5232

+*GAR Sure Fire
+GAR Complete N281
*GAR Anticipation
GB Ambush 269
*Varilek Product 2010 04
Zebo Queen 1072
*EXAR Upshot 0562B
+*Exar Lady 2013



CED	BW	WW	YW	DMI	SC	DOC	CLAW	ANGLE	\$M
+11	+1.0	+82	+150	+1.76	+1.12	+27	+59	+57	+55
HP	CEM	MILK	MW	CW	MARB	RE	FAT	SC	\$B
+6.2	+15	+20	+84	+62	+1.63	+56	+0.054	+201	+79
								\$C	+112
								\$C	+90

- Sells Open.
- NUMBER 8 of this sale offering of for Marbling score EPD with ultra-elite \$Combined value index, \$Beef value index and \$Grid value index, this three-quarter sister to the fall yearling heifers featured as Lots 1A and 1B in this sale offering represents the fact that great genetic value can be found throughout the day at the Big Event at Express.
- Top 1% SB, Top 1% SC, Top 1% SG, Top 1% Marb, Top 2% CEM, Top 2% YW, Top 4% SAxH, Top 4% WW, Top 5% SF, Top 10% SAxJ, Top 10% Doc, Top 15% SW, Top 15% CED, Top 15% CWI, Top 30% SC



Lot 70



Lot 71



Lot 72



Lot 73

From the Maternal Sister to Guru



Lot 74A

74A EXAR Blackcap 2260
 Cow Reg. No: +*19837288 Tattoo: 2260 DOB: 09-08-2020

*EWA Peyton 642 +*Quaker Hill Manninq 4EX9 \$M
 +*ROSEDA POWERBALL23 F091 ##*EWA 444 of 968 Prograss +49
 *Roseda Blackcap B103 D118 #*VAR Discovery 2240 \$W
 +*Roseda Blackcap 0134 B103 +96
 3F Epic 4631 *Varilek Product 2010 04 \$F
 +*EXAR BLACKCAP 6189 Zebo Queen 1072 +112
 +*EXAR Blackcap 9384 #*EXAR Denver 2002B \$G
 +*VAR Blackcap 1059 +74

CED	BW	WW	YW	DMI	SC	DOC	CLAW	ANGLE	\$B
+8	+2	+96	+165	+1.92	+0.71	+9	+64	+47	+186
HP	CEM	MILK	MW	CW	MARB	RE	FAT	\$C	\$S
+9.9	+9	+23	+126	+71	+1.18	+67	+021	+290	

- Sells Open.
- NUMBER 6 of this sale offering for Weaning Weight EPD and Number 7 for \$Weaned calf value index, the donor dam of this fall yearling is a maternal sister to the \$80,000 Express, EZ and Wilks herd sire EXAR Guru and to the \$100,000 half interest top-selling spring heifer calf of the 2020 Big Event descending from the \$77,500 past Big Event featured fall pair that has been one of the cornerstone producers of valuable progeny at EZ Angus Ranch.
- Top 1% SW, Top 1% WW, Top 1% YW, Top 3% SB, Top 3% SG, Top 4% Marb, Top 5% SF, Top 5% CWT, Top 10% SC, Top 25% \$AxH, Top 25% \$AxJ, Top 30% BW



Lot 74B

74B EXAR Blackcap 2230
 Cow Reg. No: +*19837287 Tattoo: 2230 DOB: 09-10-2020

*EWA Peyton 642 +*Quaker Hill Manninq 4EX9 \$M
 +*ROSEDA POWERBALL23 F091 ##*EWA 444 of 968 Prograss +59
 *Roseda Blackcap B103 D118 #*VAR Discovery 2240 \$W
 +*Roseda Blackcap 0134 B103 +103
 3F Epic 4631 *Varilek Product 2010 04 \$F
 +*EXAR BLACKCAP 6189 Zebo Queen 1072 +105
 +*EXAR Blackcap 9384 #*EXAR Denver 2002B \$G
 +*VAR Blackcap 1059 +87

CED	BW	WW	YW	DMI	SC	DOC	CLAW	ANGLE	\$B
+15	-2	+91	+167	+2.25	+1.39	+16	+71	+54	+192
HP	CEM	MILK	MW	CW	MARB	RE	FAT	\$C	\$S
+11.7	+13	+33	+107	+65	+1.44	+79	+020	+308	

- Sells Open.
- NUMBER 3 of this sale offering for \$Weaned calf value index and NUMBER 10 for Yearling Weight EPD, this fall yearling with ultra-elite Marbling score EPD and \$Grid value index was produced by a donor dam that is a maternal sister to the \$80,000 Express, EZ and Wilks herd sire EXAR Guru and to the \$100,000 half interest top-selling spring heifer calf of the 2020 Big Event descending from the \$77,500 past Big Event featured fall pair that has been one of the cornerstone producers of valuable progeny at EZ Angus Ranch.
- Top 1% SG, Top 1% SW, Top 1% Marb, Top 1% WW, Top 1% YW, Top 2% SB, Top 2% SC, Top 3% CED, Top 4% \$AxH, Top 10% \$AxJ, Top 10% CEM, Top 10% CWT, Top 10% Milk, Top 15% SF, Top 20% BW, Top 20% SC, Top 25% REA



EXAR Blackcap 6189

75 EXAR Lady 0800
 Cow Reg. No: +*19836775 Tattoo: 0800 DOB: 09-15-2020

*EWA Peyton 642 +*Quaker Hill Manninq 4EX9 \$M
 +*ROSEDA POWERBALL23 F091 ##*EWA 444 of 968 Prograss +81
 *Roseda Blackcap B103 D118 #*VAR Discovery 2240 \$W
 +*Roseda Blackcap 0134 B103 +91
 #+*GAR Prograss #*GAR Predestined \$F
 +*EWA 471 OF 968 PROGRESS *GAR Objective 2345 +98
 +Edaewood Ladv 968 #*SAV Final Answer 0035 \$G
 HHF 878 Ladv 440 579 +84

CED	BW	WW	YW	DMI	SC	DOC	CLAW	ANGLE	\$B
+15	+5	+80	+138	+1.38	+1.11	+13	+47	+30	+182
HP	CEM	MILK	MW	CW	MARB	RE	FAT	\$C	\$S
+13.4	+11	+29	+75	+57	+1.43	+70	+032	+317	

- Sells Open.
- Ultra-elite \$Combined value index, \$Grid value index and Marbling score EPD, this fall yearling that is double bred for growth and marbling score genetics was produced by a full sister to the dam of EWA Peyton 642 from a donor dam working in the TK Angus herd in Texas that has three progeny with an average weaning ratio of 107 and her 11 progeny scanned have an average %IMF ratio of 111 and an average URE ratio of 103.
- Top 1% SC, Top 1% SG, Top 1% Angle, Top 1% Marb, Top 2% CED, Top 3% SB, Top 3% SW, Top 5% WW, Top 10% \$AxH, Top 10% \$AxJ, Top 10% SM, Top 10% YW, Top 20% SF, Top 20% CWT, Top 25% CEM, Top 25% HPreG, Top 25% Milk, Top 30% PAP



Lot 76

76 EXAR Blackcap 2120
 Cow Reg. No: +*19812567 Tattoo: 2120 DOB: 08-09-2020

+*GAR Sure Fire 6404 +*GAR Sure Fire \$M
 +*GB FIREBALL 672 +*GAR Complete N281 +47
 *GB Anticipation 432 *GAR Anticipation \$W
 3F Epic 4631 GB Ambush 269 +92
 +*EXAR BLACKCAP 6189 *Varilek Product 2010 04 \$F
 Zebo Queen 1072 +112
 +*EXAR Blackcap 9384 #*EXAR Denver 2002B \$G
 +*VAR Blackcap 1059 +73

CED	BW	WW	YW	DMI	SC	DOC	CLAW	ANGLE	\$B
+7	+1.5	+93	+161	+2.03	+1.09	+18	+49	+48	+186
HP	CEM	MILK	MW	CW	MARB	RE	FAT	\$C	\$S
+4.9	+17	+24	+123	+73	+1.00	+1.10	-.004	+288	

- Sells Open.
- NUMBER 8 of this sale offering for Weaning Weight EPD and ultra-elite for Yearling Weight EPD, this maternal sister to Lots 74A and 74B was produced by a donor dam that is a maternal sister to the \$80,000 Express, EZ and Wilks herd sire EXAR Guru and to the \$100,000 half interest top-selling spring heifer calf of the 2020 Big Event descending from the \$77,500 past Big Event featured fall pair that has been one of the cornerstone producers of valuable progeny at EZ Angus Ranch.
- Top 1% CEM, Top 1% PAP, Top 1% WW, Top 1% YW, Top 2% SW, Top 3% SB, Top 3% CWT, Top 3% REA, Top 4% \$AxJ, Top 4% SG, Top 5% SF, Top 10% \$AxH, Top 10% SC, Top 15% Marb

77 EXAR Lucy 0765

Cow Reg. No: +*19809548 Tattoo: 0765 DOB: 08-03-2020

*Connealy Confidence Plus

#*Connealy Confidence 0100

+*E&B PLUS ONE

#+E&B Lady 1023 Precision 936

Elbanna of Conanqa 1209

#+E&B 1680 Precision 1023

E&B Lady 878 New Desian 441

#Rockn D Ambush 1531

+B/R Rubv of Tiffanv 8250

#CA Future Direction 5321

Basin Lucy 178E



\$M
+84
\$W
+59
\$F
+104
\$G
+70
\$B
+175
\$C
+311

CED	BW	WW	YW	DMI	SC	DOC	CLAW	ANGLE
+9	+3.7	+70	+129	+81	+61	+26	+39	+32
HP	CEM	MILK	MW	CW	MARB	RE	FAT	\$C
+20.0	+10	+23	+93	+55	+1.05	+73	+0.02	+311

• Sells Open.

• Sired by the Express herd sire that has become the most widely-used son of Confidence Plus, the donor dam has 65 progeny scanned with an average %IMF ratio of 111 to be considered the greatest producing daughter of the \$190,000 half interest past Big Event top-seller Basin Lucy 3829 that went on to become a multi-million dollar producer.

• Top 1% HPReg, Top 2% SC, Top 2% Angle, Top 5% SB, Top 10% \$AxJ, Top 10% \$F, Top 10% \$G, Top 10% \$M, Top 15% \$AxH, Top 15% Claw, Top 15% Doc, Top 15% Marb, Top 15% YW, Top 20% WW, Top 25% CWT, Top 25% REA, Top 30% CED



Lot 78A

78A EXAR Blackcap Lady 0529

Cow Reg. No: *19780983 Tattoo: 0529 DOB: 07-27-2020

*Connealy Confidence Plus

#*Connealy Confidence 0100

+*E&B PLUS ONE

#+E&B Lady 1023 Precision 936

Elbanna of Conanqa 1209

#+E&B 1680 Precision 1023

E&B Lady 878 New Desian 441

#*AAR Ten X 7008 SA

+*BoBo Rita 1559

#*+GAR-EGL Protege

+*QHF Blackcap 6E2 of 4V16 4355



\$M
+75
\$W
+79
\$F
+108
\$G
+60
\$B
+168
\$C
+293

CED	BW	WW	YW	DMI	SC	DOC	CLAW	ANGLE
+6	+3.4	+79	+147	+1.47	+09	+21	+58	+48
HP	CEM	MILK	MW	CW	MARB	RE	FAT	\$C
+15.4	+5	+28	+76	+63	+81	+75	+0.02	+293

• Sells Open.

• Descending from the \$150,000 Cox Ranch Blackcap 6E2 donor best known for producing Rampage, a past breed leader for progeny registered, the granddam was an \$85,000 female with the only calf scanned from the dam of this fall yearling recording a %IMF ratio of 119 - the dam of this young female is also the donor dam of Lot 78B.

• Top 3% SC, Top 3% YW, Top 5% \$F, Top 5% WW, Top 10% \$AxH, Top 10% \$AxJ, Top 10% SB, Top 10% \$W, Top 10% CWT, Top 15% \$G, Top 15% \$M, Top 15% HPReg, Top 25% REA, Top 30% Marb, Top 30% Milk



Lot 78B

78B EXAR Blackcap Lady 0750

Cow Reg. No: +*19786430 Tattoo: 0750 DOB: 07-04-2020

*SvdGen Exceed 3223

+*SvdGen Gooqol

SYDGEN ENHANCE

SvdGen Rita 2618

+*SvdGen Forever Lady 1255

#*SvdGen Liberty GA 8627

#Fox Run Rita 9308

#*AAR Ten X 7008 SA

+*BoBo Rita 1559

#*+GAR-EGL Protege

+*QHF Blackcap 6E2 of 4V16 4355



\$M
+81
\$W
+71
\$F
+110
\$G
+80
\$B
+190
\$C
+327

CED	BW	WW	YW	DMI	SC	DOC	CLAW	ANGLE
+11	+1.1	+71	+134	+1.15	+06	+36	+54	+43
HP	CEM	MILK	MW	CW	MARB	RE	FAT	\$C
+13.7	+7	+22	+61	+56	+1.26	+76	+0.07	+327

• Sells Open.

• Ultra-elite for \$Combined value index and elite for both \$Beef value index and \$Grid value index, the donor dam of this heifer is the dam of Lot 78A was produced by an \$85,000 dam and descends from the \$150,000 Cox Ranch Blackcap 6E2 donor best known for producing Rampage, a past breed leader for progeny registered, and the only calf scanned from the dam of this fall yearling had a %IMF ratio of 119.

• Top 1% SC, Top 1% Doc, Top 2% SB, Top 2% \$G, Top 4% Marb, Top 5% \$AxH, Top 10% \$F, Top 10% \$M, Top 10% YW, Top 15% \$AxJ, Top 15% CED, Top 15% WW, Top 20% \$W, Top 25% Angle, Top 25% CWT, Top 25% REA



Lot 79

79 EXAR Rita 0143

Cow Reg. No: +*19842629 Tattoo: 0143 DOB: 09-07-2020

+*EXAR Stud 4658B

#*AAR Ten X 7008 SA

*EXAR STALLION 7986

*EXAR Blackcap 3385

+*BoBo Rita 1559

#*Connealy Impression

*EXAR Blackcap 5509

#*+Quaker Hill Rampage 0A36

+*FF Rita 3R30 of 9Q23 5M2

#+GAR Inequinity

+*Rita 12J2 of 9Q15 Rito 5M2



\$M
+50
\$W
+82
\$F
+131
\$G
+76
\$B
+207
\$C
+318

CED	BW	WW	YW	DMI	SC	DOC	CLAW	ANGLE
+11	+1.5	+80	+148	+1.57	+67	+17	+51	+51
HP	CEM	MILK	MW	CW	MARB	RE	FAT	\$C
+10.8	+12	+29	+114	+80	+96	+1.34	-.027	+318

• Sells Open.

• NUMBER 2 of this sale offering for Rib Eye area measure EPD and ultra-elite for \$Combined value index, \$Beef value index and \$Feedlot value index, the donor dam of this fall yearling is a daughter of the \$255,000 Rito Righteous that is one of the top-breeding sons of Rampage and this female with a beautifully balanced EPD profile has the genetic power to add muscle to her progeny.

• Top 1% \$AxJ, Top 1% SB, Top 1% SC, Top 1% \$F, Top 1% REA, Top 2% \$AxH, Top 2% CWT, Top 3% SG, Top 3% YW, Top 5% WW, Top 10% \$W, Top 15% CED, Top 15% CEM, Top 15% Marb, Top 25% Milk

Full Sister to NALLE Grand Champion Bull - Fundamental



Lot 80



Lot 81



Lot 82

80 EXAR Royal Lass 1691

Cow		Reg. No: ++20005877		Tattoo: 1691		DOB: 02-16-2021		
#+*Basin Payweight 1682		#+*Basin Payweight 0065		\$M				
*+*DEER VALLEY GROWTH FUND		21AR O Lass 7017		+71				
+*Deer Valley Rita 36113		#*Plattemere Weigh Up K360		\$W				
		+Deer Valley Rita 9457		+92				
		#Sitz Upward 307R		\$F				
#*EXAR Unshot 0562B		#+EXAR Barbara T020		+122				
*+EXAR ROYAL LASS 4639		#EXAR 263C		\$G				
+Exar Royal Lass 1067		BR Royal Lass 19-132		+68				
CED	BW	WW	YW	DMI	SC	DOC	CLAW	ANGLE
+3	+2.4	+90	+163	+1.98	+45	+16	+55	+42
HP	CEM	MILK	MW	CW	MARB	RE	FAT	SC
+15.9	+12	+30	+114	+76	+99	+79	+0.12	+316

- **Sells Open.**
- A full sister to the \$120,000 top-selling bull of the 2020 Express Spring Bull Sale that was the lead bull of the Grand Champion Carload of Angus Bulls and Grand Champion of the North American International Super Roll of Victory Show on his way to being the Roll of Victory Reserve Show Bull of the Year from a donor dam that is a full sister to the \$340,000 third interest EXAR Denver from the Royal Lass family that produced the Express cornerstone BR Midland.
- Top 1% WW, Top 1% YW, Top 2% SC, Top 2% SW, Top 3% SB, Top 3% SF, Top 3% CWT, Top 10% SG, Top 10% CEM, Top 15% Marb, Top 20% Angle, Top 20% HPreg, Top 20% Milk, Top 25% \$AxJ, Top 25% REA, Top 30% \$AxH, Top 30% \$M, Top 30% PAP

81 EXAR Blackbird 1623

Cow		Reg. No: ++19949635		Tattoo: 1623		DOB: 01-04-2021		
#+*Basin Payweight 1682		#+*Basin Payweight 0065		\$M				
*+*DEER VALLEY GROWTH FUND		21AR O Lass 7017		+70				
+*Deer Valley Rita 36113		#*Plattemere Weigh Up K360		\$W				
		+Deer Valley Rita 9457		+94				
		#*Connealy Consensus 7229		\$F				
#*Connealy Consensus 7229		#*Connealy Consensus		+115				
*+*VINTAGE BLACKBIRD 4202		Blue Lilly of Conanqa 16		\$G				
+*Sandpoint Blackbird 8809		#*Connealy Onward		+59				
		+Riverbend Blackbird 4301		\$B				
CED	BW	WW	YW	DMI	SC	DOC	CLAW	ANGLE
+11	+1.2	+88	+164	+1.91	+1.25	+31	+32	+4.1
HP	CEM	MILK	MW	CW	MARB	RE	FAT	SC
+11.0	+16	+33	+125	+72	+74	+82	-0.12	+296

- **Sells Open.**
- NUMBER 10 of this sale offering for \$Weaned calf value index and produced by a dam selected by Express and Pollard as a \$115,000 heifer calf that is a full sister to a \$250,000 female and the average %IMF ratio of 111 that should make an ideal complement to the growth genetics of Growth Fund that produced the \$140,000 top-selling Express yearling in 2021 and the \$120,000 top-selling Express yearling in 2020 whose full sister sells as Lot 80.
- Top 1% CEM, Top 1% YW, Top 2% SW, Top 2% Claw, Top 2% WW, Top 3% Doc, Top 5% SF, Top 5% CWT, Top 10% SB, Top 10% SC, Top 10% Milk, Top 15% \$AxJ, Top 15% CED, Top 20% \$AxH, Top 20% SG, Top 20% Angle, Top 20% REA, Top 25% SC

82 EXAR Blackcap 5011

Cow		Reg. No: ++19952574		Tattoo: 5011		DOB: 01-02-2021		
#+*Basin Payweight 1682		#+*Basin Payweight 0065		\$M				
*+*BASIN PAYWEIGHT PLUS 6048		21AR O Lass 7017		+61				
+*EXAR Royal Lass 2810		#*Connealy Consensus 7229		\$W				
		+Exar Royal Lass 1067		+99				
		#+*GAR-EGL Protege		\$F				
#+*GAR-EGL Protege		#+*Rito 112 of 2536 Rito 616		+125				
*+*QUAKER HILL BLACKCAP 4PT3		LB 6807 Isabel 339		\$G				
+*QHF Blackcap 6E2 of 4V16 4355		Ideal 4355 of 0T26 2440		+65				
		*QHF Blackcap 4V16 of 1H8		\$B				
CED	BW	WW	YW	DMI	SC	DOC	CLAW	ANGLE
+7	+1.6	+86	+156	+2.17	+1.74	+20	+46	+4.1
HP	CEM	MILK	MW	CW	MARB	RE	FAT	SC
+6.8	+14	+36	+96	+79	+97	+72	+0.29	+307

- **Sells Open.**
- NUMBER 5 of this sale offering for \$Weaned calf value index, this granddaughter of the \$150,000 Cox Ranch foundation donor best known as the dam of Rampage was produced by the \$45,000 valued donor for Express and Vintage and the now-deceased sire of this heifer calf has proven to be one of the top breeding sons of the legendary Basin Payweight 1682 and his dam is a maternal sister to EXAR Denver and to the dam of EXAR Fundamental.
- Top 1% SW, Top 2% SB, Top 2% SF, Top 2% CWT, Top 2% WW, Top 3% YW, Top 3% SC, Top 3% Milk, Top 4% CEM, Top 10% SG, Top 10% SC, Top 15% \$AxH, Top 15% Marb, Top 20% Angle, Top 25% \$AxJ, Top 30% Claw

83 EXAR Blackcap 1639

Cow		Reg. No: ++19949624		Tattoo: 1639		DOB: 01-09-2021		
#*Connealy Black Granite		#*Connealy Consensus 7229		\$M				
*+*BAR R JET BLACK 5063		#Eura Elqa of Conanqa 9109		+51				
Bar R Iris Anita 0113		#Sitz Upward 307R		\$W				
		Bar R Anita 7081		+73				
		#*Mvttv In Focus		\$F				
#*AAR Ten X 7008 SA		#AAR Lady Kelton 5551		+129				
*+*VAR BLACKCAP 3420		#+E&B 1680 Precision 1023		\$G				
+*MS Blackcap 1200 U9175		+*GAR New Desian 1200		+64				
CED	BW	WW	YW	DMI	SC	DOC	CLAW	ANGLE
+6	+3.6	+84	+154	+1.68	+1.23	+27	+67	+4.8
HP	CEM	MILK	MW	CW	MARB	RE	FAT	SC
+7.1	+6	+21	+95	+76	+87	+78	-0.04	+300

- **Sells Open.**
- A maternal sister to the fall yearling featured as Lot 72, this spring heifer calf by the popular Express herd sire Jet Black was produced by a \$70,000 donor dam selected by Express from Vintage whose two natural calves have an average weaning ratio of 106 with a yearling recording a ratio of 108 while two progeny scanned have an average %IMF ratio of 102 and an average URE ratio of 103.
- Top 1% SF, Top 2% SB, Top 2% YW, Top 3% SC, Top 3% CWT, Top 3% WW, Top 10% \$AxH, Top 10% \$AxJ, Top 10% Doc, Top 15% SG, Top 15% SW, Top 25% Marb, Top 25% REA, Top 25% SC



Lot 84A

84B EXAR Rita 1642
Cow Reg. No: +*19949765 Tattoo: 1642 DOB: 01-11-2021

*SvdGen Exceed 3223										+*SvdGen Gooool	\$M
SYDGEN ENHANCE										+*SvdGen Forever Lady 1255	+59
SvdGen Rita 2618										#*SvdGen Liberty GA 8627	\$W
										#Fox Run Rita 9308	+64
										#*Mvttv In Focus	\$F
+*AAR Ten X 7008 SA										#AAR Lady Kelton 5551	+116
+*EXAR RITA 7763										#*GAR Predestined	\$G
+Rita 7M64 of 2536 Pred										GAR Precision 2536	+78
											\$B
CED	BW	WW	YW	DMI	SC	DOC	CLAW	ANGLE			\$B
+5	+3.0	+73	+141	+1.29	+1.10	+26	+49	+45			+194
HP	CEM	MILK	MW	CW	MARB	RE	FAT	SC			\$C
+11.5	+12	+23	+79	+61	+1.21	+78	+0	+311			+311

- **Sells Open.**
- Offering more Marbling score EPD and \$Beef value index than her flush sister, this daughter of the breed's Number 1 sire for progeny registered in 2020 was produced by a donor dam that has two progeny scanned with an amazing average %IMF ratio of 125 and her dam was an Express foundation donor now working at Edisto Pines that was among the top producing full sisters to the popular sire Rito Revenue 5M2.
- Top 2% \$B, Top 2% \$C, Top 2% Doc, Top 3% \$F, Top 3% \$G, Top 5% \$AxH, Top 5% Marb, Top 10% \$AxJ, Top 15% CEM, Top 15% CWT, Top 15% YW, Top 20% WW, Top 25% REA, Top 25% SC

86A EXAR Rita 1619
Cow Reg. No: +*19948295 Tattoo: 1619 DOB: 01-04-2021

*Bar R Jet Black 5063										#*Connealy Black Granite	\$M
+*EXAR JET FUEL 9706B										Bar R Iris Anita 0113	+45
+*EXAR Lucy 5727										#*Sitz Top Game 561X	\$W
										+*EXAR Lucy 0901	+87
+*TEX Playbook 5437										#+*Basin Pavweight 1682	\$F
+*HR RITA 7734										+*Rita 1C43 of 9M26 Complete	+133
+*DSA Ten X 1022 1433										#*AAR Ten X 7008 SA	\$G
										+*DSA New Direction 1022	+72
											\$B
CED	BW	WW	YW	DMI	SC	DOC	CLAW	ANGLE			\$B
+12	+5	+83	+156	+2.14	+1.17	+17	+51	+52			+205
HP	CEM	MILK	MW	CW	MARB	RE	FAT	SC			\$C
+7.3	+18	+30	+118	+82	+1.12	+73	+0.24	+311			+311

- **Sells Open.**
- This daughter of the \$70,000 now-deceased son who shows promise of being the best breeding son of his sire was produced by an Express donor whose dam sold half interest for \$210,000 at High Roller and was produced by the \$75,000 top-selling female of the Dan Strong dispersal that is the cornerstone of family of exceptional EPD profiles and this heifer calf offers ultra-elite \$Beef value index and \$Feedlot value index.
- Top 1% \$B, Top 1% \$F, Top 1% CEM, Top 1% CWT, Top 2% \$C, Top 2% YW, Top 3% \$W, Top 3% WW, Top 10% \$AxH, Top 10% \$AxJ, Top 10% \$G, Top 10% CED, Top 10% Marb, Top 20% Milk, Top 30% REA, Top 30% SC

87 EXAR Rita 1695
Cow Reg. No: +*20005881 Tattoo: 1695 DOB: 03-01-2021

*Bar R Jet Black 5063										#*Connealy Black Granite	\$M
+*EXAR JET FUEL 9706B										Bar R Iris Anita 0113	+63
+*EXAR Lucy 5727										#*Sitz Top Game 561X	\$W
										+*EXAR Lucy 0901	+71
+*TEX Playbook 5437										#+*Basin Pavweight 1682	\$F
+*SPRUCE MTN RITA 8095										+*Rita 1C43 of 9M26 Complete	+130
+*EXAR Rita 4751										#*AAR Ten X 7008 SA	\$G
										+*EXAR Rita U049	+63
											\$B
CED	BW	WW	YW	DMI	SC	DOC	CLAW	ANGLE			\$B
+7	+3.2	+82	+150	+2.17	+1.09	+31	+55	+48			+194
HP	CEM	MILK	MW	CW	MARB	RE	FAT	SC			\$C
+10.5	+12	+20	+98	+79	+9.2	+69	+0.12	+315			+315

- **Sells Open.**
- This three-quarter sister to Lots 86A and 86B by the now-deceased \$70,000 second high-selling spring yearling at Express in 2020 was produced by an Express donor that descends from the now-deceased \$62,000 half interest past Big Event Lot 1 donor that is a great producing daughter of the \$160,000 half interest G A R New Design 1200 that is the foundation for some of the very top-ranking genomic superstars at Express.
- Top 1% \$F, Top 2% \$B, Top 2% \$C, Top 2% CWT, Top 2% YW, Top 4% Doc, Top 4% WW, Top 15% \$AxH, Top 15% \$AxJ, Top 15% \$G, Top 15% CEM, Top 20% SW, Top 20% Marb

84A EXAR Rita 1646
Cow Reg. No: +*19949767 Tattoo: 1646 DOB: 01-11-2021

*SvdGen Exceed 3223										+*SvdGen Gooool	\$M
SYDGEN ENHANCE										+*SvdGen Forever Lady 1255	+74
SvdGen Rita 2618										#*SvdGen Liberty GA 8627	\$W
										#Fox Run Rita 9308	+68
										#*Mvttv In Focus	\$F
+*AAR Ten X 7008 SA										#AAR Lady Kelton 5551	+113
+*EXAR RITA 7763										#*GAR Predestined	\$G
+Rita 7M64 of 2536 Pred										GAR Precision 2536	+70
											\$B
CED	BW	WW	YW	DMI	SC	DOC	CLAW	ANGLE			\$B
+5	+3.0	+73	+141	+1.29	+1.10	+26	+49	+45			+183
HP	CEM	MILK	MW	CW	MARB	RE	FAT	SC			\$C
+14.0	+11	+24	+76	+59	+93	+86	-.043	+311			+311

- **Sells Open.**
- Descending from the Express foundation donor now working at Edisto Pines that was among the top producing full sisters to the popular sire Rito Revenue 5M2, the donor dam of this spring heifer calf has two progeny scanned with an amazing average %IMF ratio of 125 to carry on the family tradition of the legendary multi-million dollar producer G A R Precision 2536.
- Top 2% \$C, Top 3% \$B, Top 4% \$AxH, Top 4% \$F, Top 5% YW, Top 10% \$AxJ, Top 10% \$G, Top 15% Doc, Top 15% REA, Top 15% WW, Top 20% CWT, Top 20% Marb, Top 25% SM, Top 25% \$W, Top 25% CEM, Top 30% Angle

85 EXAR Rita 1670
Cow Reg. No: +*19973561 Tattoo: 1670 DOB: 01-29-2021

+*GAR Ashland										*GAR Early Bird	\$M
+*GAR HOME TOWN										+*Chair Rock Ambush 1018	+79
										+*GAR Sure Fire	\$W
										+*Chair Rock Progress 3005	+86
										#CRA Bextor 872 5205 608	\$F
+*GAR Prophet										+GAR Objective 1885	+102
+*GAR PROPHET 2323										#*Summittrest Complete 1P55	\$G
+*GAR Complete 3501										+*GAR Predestined 2108	+84
											\$B
CED	BW	WW	YW	DMI	SC	DOC	CLAW	ANGLE			\$B
+6	+3.5	+87	+150	+2.06	-.30	+17	+49	+41			+185
HP	CEM	MILK	MW	CW	MARB	RE	FAT	SC			\$C
+12.9	+9	+26	+83	+66	+1.23	+90	-.041	+319			+319

- **Sells Open.**
- Daughters of the \$475,000 record-setting Home Town whose dam is the donor of the exciting flush opportunity that sells as Lot 7 in this sale, the donor dam of this heifer calf has two natural calves with an average weaning ratio of 107 and five progeny scanned with an average %IMF ratio of 102 and an average URE ratio of 104 and she is a granddaughter of a full sister to the \$180,000 marbling cornerstone G A R Progress from the \$350,000 Deer Valley foundation female G A R Objective 2345.
- Top 1% \$C, Top 1% \$G, Top 2% WW, Top 2% YW, Top 3% \$B, Top 4% \$W, Top 4% Marb, Top 10% \$AxH, Top 10% \$AxJ, Top 10% \$M, Top 10% CWT, Top 15% \$F, Top 15% Angle, Top 15% REA

86B EXAR Rita 1624
Cow Reg. No: +*19948299 Tattoo: 1624 DOB: 01-05-2021

*Bar R Jet Black 5063										#*Connealy Black Granite	\$M
+*EXAR JET FUEL 9706B										Bar R Iris Anita 0113	+49
+*EXAR Lucy 5727										#*Sitz Top Game 561X	\$W
										+*EXAR Lucy 0901	+72
+*TEX Playbook 5437										#+*Basin Pavweight 1682	\$F
+*HR RITA 7734										+*Rita 1C43 of 9M26 Complete	+143
+*DSA Ten X 1022 1433										#*AAR Ten X 7008 SA	\$G
										+*DSA New Direction 1022	+52
											\$B
CED	BW	WW	YW	DMI	SC	DOC	CLAW	ANGLE			\$B
+10	+1.5	+75	+146	+1.82	+45	+23	+52	+45			+195
HP	CEM	MILK	MW	CW	MARB	RE	FAT	SC			\$C
+9.1	+15	+25	+109	+83	+58	+91	+0	+302			+302

- **Sells Open.**
- NUMBER 6 of this sale offering for \$Feedlot value index, this daughter of the \$70,000 now deceased EXAR Jet Fuel was produced by a granddaughter of the \$210,000 half interest record-setting female at High Roller whose long list of great progeny include the bred heifer featured as Lot 16 in this sale.
- Top 1% \$F, Top 1% CWT, Top 2% \$B, Top 2% CEM, Top 3% YW, Top 4% \$C, Top 10% \$AxH, Top 10% \$AxJ, Top 10% WW, Top 15% REA, Top 20% \$W, Top 20% CED, Top 25% Doc, Top 30% Angle



Lot 87

Enhance, Home Town and Jet Fuel Donor Prospects



Lot 88

88

EXAR Rita 4229

Cow Reg. No: +*19585790 Tattoo: 4229 DOB: 11-25-2019

3F Epic 4631 *Varilek Product 2010 04
***EXAR MONUMENTAL 6056B** Zebo Queen 1072
 *FWY 7008 of C085 4029 **AAR Ten X 7008 SA
 #*FWY Rita C085 +*77
 #*VAR Discovery 2240 **AAR Ten X 7008 SA \$F
+*WF/RCC RITA 2115 +*Deer Valley Rita 0308 +*102
 +*Rita 9066 of Rita 5M13 Obi **SS Objective T510 OT26 \$G
 +*Rita 5M13 of 2V9 Predestineu +*83

CED	BW	WW	YW	DMI	SC	DOC	CLAW	ANGLE	\$M
+0	+4.4	+83	+144	+2.26	+2.15	+19	+54	+54	+185
HP	CEM	MILK	MW	CW	MARB	RE	FAT	SC	\$B
+13.1	+5	+28	+110	+67	+1.28	+79	-.024		+294

- Checked Safe to EXAR Grenade 9152B. Approx. due date 01-30-22.
- The \$15,000 donor dam of this flush sister to Lot 89 has 11 progeny scanned with an average %IMF ratio of 102 and she represents a new generation of the power growth and carcass family that traces to the multi-million dollar producer G A R Precision 2536 and this young cow offers ultra-elite \$Grid value index.
- Top 1% \$G, Top 2% SC, Top 3% SB, Top 3% Marb, Top 3% WW, Top 4% YW, Top 10% SC, Top 10% CWT, Top 15% \$F, Top 15% SW, Top 20% \$AxJ, Top 25% \$AxH, Top 25% REA, Top 30% Milk

90

EXAR Blackbird 0934

Cow Reg. No: +*19717147 Tattoo: 0934 DOB: 02-08-2020

+*EXAR Stud 4658B **AAR Ten X 7008 SA
***EXAR STALLION 7986** +*BoBo Rita 1559
 *EXAR Blackcap 3385 **Connealy Impression
 *EXAR Blackcap 5509
 +*GAR Prophet #*+GAR Prophet \$F
***EXAR BLACKBIRD 0905** +*Chair Rock 5050 GAR 1131 +*120
 +*BoBo Blackbird 2502 **EXAR Upshot 0562B \$G
 +MGR Blackbird 8055 +*54

CED	BW	WW	YW	DMI	SC	DOC	CLAW	ANGLE	\$M
+10	+1.6	+83	+152	+1.61	+21	+20	+63	+47	+174
HP	CEM	MILK	MW	CW	MARB	RE	FAT	SC	\$B
+10.5	+8	+21	+92	+70	+54	+1.04	-.029		+285

- Checked Safe to GAR Home Town. Approx. due date 01-08-22.
- A flush sister to the bred heifer that sells as Lot 69 in this sale, her donor dam is a highly proven source of the added muscle genetics that has been a mission of Jarold Callahan for many years and her 14 progeny scanned have a very impressive average URE ratio of 109 that earned her a place among the elite Express embryo donors.
- Top 2% YW, Top 3% \$F, Top 3% WW, Top 5% \$AxJ, Top 5% REA, Top 10% \$AxH, Top 10% SB, Top 10% SC, Top 10% SW, Top 10% CWT, Top 20% CED, Top 30% \$G



Lot 90

89

EXAR Rita 4219

Cow Reg. No: +*19585789 Tattoo: 4219 DOB: 11-25-2019

3F Epic 4631 *Varilek Product 2010 04
***EXAR MONUMENTAL 6056B** Zebo Queen 1072
 *FWY 7008 of C085 4029 **AAR Ten X 7008 SA
 #*FWY Rita C085 +*71
 #*VAR Discovery 2240 **AAR Ten X 7008 SA \$F
+*WF/RCC RITA 2115 +*Deer Valley Rita 0308 +*107
 +*Rita 9066 of Rita 5M13 Obi **SS Objective T510 OT26 \$G
 +*Rita 5M13 of 2V9 Predestineu +*80

CED	BW	WW	YW	DMI	SC	DOC	CLAW	ANGLE	\$M
+3	+2.6	+79	+142	+2.09	+1.49	+18	+56	+56	+187
HP	CEM	MILK	MW	CW	MARB	RE	FAT	SC	\$B
+11.7	+9	+20	+88	+63	+1.39	+40			+300

- Checked Safe to EXAR Grenade 9152B. Approx. due date 02-04-22.
- This flush sister to Lot 88 is another daughter of the \$80,000 marbling genetics cornerstone EXAR Monumental from a \$15,000 Express donor dam that has 11 progeny scanned with an average %IMF ratio of 102 to carry on the carcass and growth genetics tradition of the family that produced her.
- Top 2% \$G, Top 2% Marb, Top 3% SB, Top 5% SC, Top 5% WW, Top 5% YW, Top 15% \$F, Top 15% CWT, Top 15% SC, Top 20% SW

91

EXAR Blackbird 0347

Cow Reg. No: *19644147 Tattoo: 0347 DOB: 01-12-2020

*EXAR Monumental 6056B 3F Epic 4631
***EXAR GURU 8719B** *FWY 7008 of C085 4029
 +*EXAR Blackcap 9384 **EXAR Denver 2002B
 *EXAR Blackcap 1059
 #*EXAR Upshot 0562B #Sitz Upward 307R \$F
EXAR BLACKBIRD 7467 #+EXAR Barbara T020 +*119
 EXAR Blackbird 3510 **Connealy Final Product \$G
 #+KB Blackbird 1262 8109 +*59

CED	BW	WW	YW	DMI	SC	DOC	CLAW	ANGLE	\$M
+4	+4.0	+82	+146	+1.81	+61	+15	+58	+38	+178
HP	CEM	MILK	MW	CW	MARB	RE	FAT	SC	\$B
+13.2	+5	+19	+77	+71	+87	+63	+033		+301

- Bred to GAR Starbuck with a due date of 3/20/22. Preg Check Available Sale Day.
- Sired by the \$80,000 feature of the 2019 Express Spring Bull Sale whose full sister sold half interest for \$100,000 as the top-valued spring heifer calf of the 2020 Big Event, this bred heifer was produced by a dam whose only calf scanned had a URE ratio of 107.
- Top 3% \$F, Top 3% WW, Top 3% YW, Top 4% SC, Top 5% SB, Top 5% CWT, Top 10% Angle, Top 20% \$G, Top 20% SW, Top 20% PAP, Top 25% Marb, Top 30% \$M

Young Monumental, Guru & Stallion Donor Prospects

92 EXAR Dixie Erica 0320

Cow Reg. No: *19643492 Tattoo: 0320 DOB: 01-05-2020

3F Epic 4631
***EXAR MONUMENTAL 6056B**
 *FWY 7008 of C085 4029

*Varilek Product 2010 04
 Zebo Queen 1072
 #*AAR Ten X 7008 SA
 +*FWY Rita C085
 #*Connealy Consensus
 *Thomas Patricia 9705
 #*AAR Ten X 7008 SA
 +*EXAR Dixie Erica 2008

\$M
+47
\$W
+77
\$F
+108
\$G
+82
\$B
+190
\$C
+293

#+*KCF Bennett Fortress
***EXAR DIXIE ERICA 8447**
 *EXAR Dixie Erica 5522

CED	BW	WW	YW	DMI	SC	DOC	CLAW	ANGLE	\$B
+13	-.5	+78	+143	+1.69	+.93	+16	+.54	+.54	+190
HP	CEM	MILK	MW	CW	MARB	RE	FAT	\$C	\$B
+12.4	+15	+24	+122	+62	+1.40	+.54	+.024	+293	

- Bred to GAR Starbuck with a due date of 3/11/22. Preg Check Available Sale Day.
- A bred heifer from the Dixie Erica family that has produced numerous great females at Express and for the Johnson family in Oklahoma, this daughter of the \$80,000 marbling cornerstone that has sired some of the top young cows at Express has great potential to produce calving ease cattle with superior end product merit.
- Top 1% CEM, Top 2% SB, Top 2% SG, Top 2% Marb, Top 4% YW, Top 10% \$AxH, Top 10% SC, Top 10% SF, Top 10% CED, Top 10% WW, Top 15% \$W, Top 15% BW, Top 15% CWT, Top 20% \$AxJ

94 EXAR Blackcap 0392

Cow Reg. No: *19669352 Tattoo: 0392 DOB: 02-05-2020

*EXAR Monumental 6056B
+*EXAR GURU 8719B
 +*EXAR Blackcap 9384

3F Epic 4631
 *FWY 7008 of C085 4029
 #*EXAR Denver 2002B
 +*VAR Blackcap 1059
 #*SAV Final Answer 0035
 +E&B Lady Erica 128
 #*Connealy Consensus 7229
 EXAR Blackcap 0366

\$M
+74
\$W
+91
\$F
+96
\$G
+60
\$B
+156
\$C
+276

+*SandPoint Final Answer X792
***EXAR BLACKCAP 1386**
 *EXAR Blackcap 2279

CED	BW	WW	YW	DMI	SC	DOC	CLAW	ANGLE	\$B
+8	+1.8	+84	+143	+1.69	+1.14	+19	+.61	+.48	+156
HP	CEM	MILK	MW	CW	MARB	RE	FAT	\$C	\$B
+13.7	+19	+29	+87	+61	+.82	+.58	-.018	+276	

- Checked Safe to Dvar Huckleberry 871. Approx. due date 01-09-22.
- With the look of great brood cows, the daughters of the \$80,000 Express, E2 and Wilks herd sire EXAR Guru have carried on the marbling and growth tradition of his \$80,000 sire EXAR Monumental that made Guru's full sister the \$100,000 half interest top-valued spring heifer calf of the 2020 Big Event.
- Top 1% CEM, Top 2% \$W, Top 3% WW, Top 4% YW, Top 15% SC, Top 15% PAP, Top 20% SB, Top 20% SG, Top 20% CWT, Top 25% SF, Top 25% Milk, Top 30% \$M, Top 30% CED, Top 30% Marb, Top 30% SC

93 EXAR Rita 0380

Cow Reg. No: *19660292 Tattoo: 0380 DOB: 02-01-2020

3F Epic 4631
***EXAR MONUMENTAL 6056B**
 *FWY 7008 of C085 4029

*Varilek Product 2010 04
 Zebo Queen 1072
 #*AAR Ten X 7008 SA
 +*FWY Rita C085
 #*EXAR Denver 2002B
 +*EXAR Rita 1779

\$M
+42
\$W
+80
\$F
+125
\$G
+64
\$B
+189
\$C
+287

#*EXAR Denver 2002B
+*EXAR RITA 9174
 +*EXAR Rita 1779

CED	BW	WW	YW	DMI	SC	DOC	CLAW	ANGLE	\$B
+13	+.2	+79	+150	+2.25	+1.36	+14	+.56	+.59	+189
HP	CEM	MILK	MW	CW	MARB	RE	FAT	\$C	\$B
+8.6	+14	+26	+109	+73	+.93	+.83	+.029	+287	

- Checked Safe to GAR Home Town. Approx. due date 01-07-22.
- With the only calf scanned from her dam recording a %IMF ratio of 119, this daughter of the \$80,000 marbling leader from the Express program has a balanced genomic-enhanced EPD profile that combines calving ease, carcass and growth genetics in a brood cow for the future.
- Top 3% SB, Top 3% SF, Top 3% YW, Top 4% CEM, Top 5% CWT, Top 5% WW, Top 10% SC, Top 10% \$W, Top 10% CED, Top 15% \$AxH, Top 15% \$AxJ, Top 15% SG, Top 20% Marb, Top 20% PAP, Top 20% REA, Top 20% SC, Top 30% BW

95 EXAR Blackbird 0932

Cow Reg. No: *19717143 Tattoo: 0932 DOB: 02-05-2020

*EXAR Stud 4658B
***EXAR STALLION 7986**
 *EXAR Blackcap 3385

#*AAR Ten X 7008 SA
 +*BoBo Rita 1559
 #*Connealy Impression
 *EXAR Blackcap 5509
 #+*GAR Prophet
 +*Chair Rock 5050 GAR 1131
 #*EXAR Upshot 0562B
 +MGR Blackbird 8055

\$M
+34
\$W
+75
\$F
+116
\$G
+55
\$B
+171
\$C
+256

+*GAR Prophet K243
***EXAR BLACKBIRD 0905**
 +*BoBo Blackbird 2502

CED	BW	WW	YW	DMI	SC	DOC	CLAW	ANGLE	\$B
+12	+1.6	+78	+148	+1.64	+.29	+19	+.49	+.42	+171
HP	CEM	MILK	MW	CW	MARB	RE	FAT	\$C	\$B
+1.4	+14	+25	+109	+64	+.76	+.61	+.009	+256	

- Checked Safe to GAR Home Town. Approx. due date 01-08-22.
- This flush sister to Lots 69 and 90 from a donor dam that is a highly proven source of the added muscle genetics that has been a mission of Jarold Callahan for many years, her dam's 14 progeny scanned have a very impressive average URE ratio of 109 that earned her a place among the elite Express embryo donors.
- Top 3% YW, Top 5% SF, Top 10% SB, Top 10% CED, Top 10% CEM, Top 10% WW, Top 15% \$W, Top 15% CWT, Top 20% Angle, Top 25% \$AxJ, Top 25% SC, Top 25% SG



Lot 95

Daughters of the \$320,000 Baldrige Isabel C235



Lot 96B

96A EXAR Isabel 0698

Cow Reg. No: +*19692954 Tattoo: 0698 DOB: 02-06-2020

#*KCF Bennett Absolute
*THOMAS ABSOLUTION 6568
Thomas Elsa 21165

#*SAV Final Answer 0035
Thomas Miss Lucy 5152
#+*Werner War Partv 2417
Thomas Elsa 8900
#*Hoover Dam
Baldrige Queen S87
#*Styles Upgrade J59
+ Baldrige Isabel T935



CED	BW	WW	YW	DMI	SC	DOC	CLAW	ANGLE	\$B
+13	-.1	+75	+144	+1.46	+1.68	+22	+43	+38	+168
HP	CEM	MILK	MW	CW	MARB	RE	FAT	SC	
+8.2	+14	+22	+93	+54	+93	+65	+002	+276	

- Checked Safe to Dvar Huckleberry 871. Approx. due date 01-08-22.
- This maternal sister to Lots 45A and 45B was produced by the \$320,000 half interest foundation Isabel selected from Spruce Mountain, and the first natural calf from her donor dam balanced a birth ratio of 99 with a weaning ratio of 120 and her 35 progeny scanned have an average %IMF ratio of 102 and an average URE ratio of 101 and two heifer pregnancies from the dam sold for \$50,000 each to Pollard Farms in the 2018 Big Event with two more pregnancies sold for \$25,000 each in the 2019 Bases Loaded Sale and \$20,000 in the 2019 Stars of Texas Sale with other maternal sisters selling as Lots 96B and 520 in this sale.
- Top 4% CEM, Top 4% YW, Top 10% \$G, Top 10% Angle, Top 10% CED, Top 10% SC, Top 10% WW, Top 15% \$AxH, Top 15% \$B, Top 15% \$C, Top 15% \$F, Top 20% \$W, Top 20% BW, Top 20% Marb, Top 25% \$AxJ, Top 25% Claw

96B EXAR Isabel 0695

Cow Reg. No: +*19691885 Tattoo: 0695 DOB: 02-02-2020

#*Moack Bullseye
+*HOOVER NO DOUBT
*Miss Blackcap Ellston J2

#MOGCK Sure Shot
Moack Mary 1255
#*SydGen CC&7
#Miss Blackcap Ellston D154
#*Hoover Dam
Baldrige Queen S87
#*Styles Upgrade J59
+ Baldrige Isabel T935



CED	BW	WW	YW	DMI	SC	DOC	CLAW	ANGLE	\$B
+2	+3.2	+79	+144	+1.72	+1.45	+24	+39	+32	+181
HP	CEM	MILK	MW	CW	MARB	RE	FAT	SC	
+8.9	+11	+20	+113	+64	+1.11	+90	+049	+289	

- Bred to GAR Starbuck with a due date of 3/01/22. Preg Check Available Sale Day.
- Another maternal sister to Lots 45A and 45B that was produced by the \$320,000 half interest foundation Isabel selected from Spruce Mountain, and the first natural calf from her donor dam balanced a birth ratio of 99 with a weaning ratio of 120 and her 35 progeny scanned have an average %IMF ratio of 102 and an average URE ratio of 101 and two heifer pregnancies from the dam sold for \$50,000 each to Pollard Farms in the 2018 Big Event with two more pregnancies sold for \$25,000 each in the 2019 Bases Loaded Sale and \$20,000 in the 2019 Stars of Texas Sale with other maternal sisters selling as Lots 96A and 520 in this sale.
- Top 2% Angle, Top 4% YW, Top 5% \$B, Top 5% WW, Top 10% \$AxH, Top 10% \$AxJ, Top 10% \$C, Top 10% \$F, Top 10% \$G, Top 10% Claw, Top 10% Marb, Top 15% CWT, Top 15% REA, Top 15% SC, Top 20% Doc, Top 25% CEM, Top 30% \$W



Clara Mitchell
Baldrige Isabel C235

97 | EXAR Lucy 0012

Cow Reg. No: *19644592 Tattoo: 0012

DOB: 01-01-2020

#*Mohnen Substantial 272
***SITZ STELLAR 726D**
 *SITZ Pride 200B

#*Benfield Substance 8506
 Mohnen Glyn Mawr Elba 1758
 #*Connealy Final Product
 #+*Sitz Pride 308Y
 #+*SAV Resource 1441
 #+ Sitz Ellunas Elite 643W
 #+EXAR EZX 3772B
 #+EXAR Lucy 4936



CED	BW	WW	YW	DMI	SC	DOC	CLAW	ANGLE	\$M
+10	-.6	+79	+140	+1.75	+.60	+20	+.48	+.45	+64
HP	CEM	MILK	MW	CW	MARB	RE	FAT	SC	\$B
+12.2	+6	+31	+92	+72	+.15	+.87	+.038		+90
									+114
									+30
									+144
									+251

- **Checked Safe to Dvar Huckleberry 871. Approx. due date 01-08-22.**
- Another promising bred heifer by the \$50,000 past Sitz top-seller that has become one of the top semen sales sires at ABS, as her dam's first natural calf, this bred heifer balanced a birth ratio of 92 with a weaning ratio of 106 and a yearling ratio of 107 and she represents a new generation of the family descending from the multi-million dollar producer Basin Lucy 3829 that sold half interest for \$190,000 in a past Big Event at Express.
- Top 1% PAP, Top 2% \$W, Top 5% CWT, Top 5% WW, Top 5% YW, Top 10% \$F, Top 15% BW, Top 15% Milk, Top 15% REA, Top 20% CED, Top 30% Angle

99A | EXAR Royal Lass 0033

Cow Reg. No: *19630960 Tattoo: 0033

DOB: 01-02-2020

+*GAR Sure Fire
***+GAR STARBUCK**
 #*Chair Rock 5050 GAR 1131

#*Connealy In Sure 8524
 #Chair Rock 5050 GAR 8086
 #+GAR New Design 5050
 #Chair Rock Objective 7042
 3F Epic 4631
 #EXAR Lucy 3892
 #*EXAR Upshot 0562B
 #EXAR Royal Lass 1067



CED	BW	WW	YW	DMI	SC	DOC	CLAW	ANGLE	\$M
+13	-.1	+59	+120	+1.61	+1.09	+16	+.59	+.41	+76
HP	CEM	MILK	MW	CW	MARB	RE	FAT	SC	\$B
+16.1	+13	+41	+47	+55	+.75	+.87	+.010		+78
									+102
									+58
									+160
									+284

- **Checked Safe to GAR Home Town. Approx. due date 02-07-22.**
- The dam of this bred heifer is a maternal sister to the \$120,000 Roll of Victory Reserve Show Bull of the Year EXAR Fundamental and to his full sister that sells as Lot 80 in this sale and one of the first daughters of Starbuck offered for sale at Express.
- Top 1% Milk, Top 3% CED, Top 3% PAP, Top 10% \$C, Top 10% \$W, Top 10% CEM, Top 15% \$B, Top 15% \$F, Top 15% Angle, Top 15% HPreg, Top 15% REA, Top 20% \$AxJ, Top 20% \$G, Top 20% \$M, Top 20% BW, Top 25% CWT, Top 25% YW, Top 30% \$AxH

98 | EXAR Blackcap 0654

Cow Reg. No: **19629850 Tattoo: 0654

DOB: 01-08-2020

#*Connealy Black Granite
***BAR R JET BLACK 5063**
 Bar R Iris Anita 0113

#*Connealy Consensus 7229
 #Eura Elqa of Conanqa 9109
 #Sitz Upward 307R
 Bar R Anita 7081
 #Sitz Upward 307R
 #Barbara of Plattemere 337
 #*SS Objective T510 OT26
 #MF Blackcap 333



CED	BW	WW	YW	DMI	SC	DOC	CLAW	ANGLE	\$M
+15	+.6	+75	+146	+1.93	+.16	+10	+.63	+.50	+46
HP	CEM	MILK	MW	CW	MARB	RE	FAT	SC	\$B
+12.0	+13	+24	+106	+73	+.45	+1.14	-.028		+72
									+72
									+126
									+52
									+178
									+277

- **Checked Safe to EXAR Grenade 9152B. Approx. due date 01-26-22.**
- The donor dam of this bred heifer by Jet Black has nine progeny scanned with an average %IMF ratio of 102 and an average URE ratio of 105.
- Top 2% \$F, Top 2% CED, Top 2% REA, Top 3% YW, Top 4% CWT, Top 5% \$AxJ, Top 5% \$B, Top 10% WW, Top 15% \$AxH, Top 15% \$C, Top 15% CEM, Top 20% \$W

99B | EXAR Blackcap 0055

Cow Reg. No: *19645160 Tattoo: 0055

DOB: 01-07-2020

+*GAR Sure Fire
***+GAR STARBUCK**
 #*Chair Rock 5050 GAR 1131

#*Connealy In Sure 8524
 #Chair Rock 5050 GAR 8086
 #+GAR New Design 5050
 #Chair Rock Objective 7042
 #*AAR Ten X 7008 SA
 #*BoBo Rita 1559
 #*Connealy Consensus 7229
 #*Sandpoint Blackcap 7977



CED	BW	WW	YW	DMI	SC	DOC	CLAW	ANGLE	\$M
+4	+4.6	+74	+130	+1.68	+.67	+30	+.54	+.44	+69
HP	CEM	MILK	MW	CW	MARB	RE	FAT	SC	\$B
+9.0	+3	+25	+58	+57	+1.21	+.86	+.009		+68
									+78
									+94
									+78
									+172
									+292

- **Checked Safe to EXAR Grenade 9152B. Approx. due date 01-17-22.**
- Another interesting bred heifer by Starbuck was an \$80,000 selection of Lylester Ranch as one of the most popular and valuable fall yearlings of the 2020 Big Event at Express, this granddaughter of one of the top herd sire producing cows at Express recorded a weaning ratio of 107 and a yearling ratio of 102.
- Top 2% \$G, Top 4% Doc, Top 4% Marb, Top 5% \$C, Top 10% \$B, Top 10% WW, Top 15% \$AxJ, Top 15% YW, Top 20% REA, Top 25% \$AxH, Top 25% \$M, Top 25% \$W, Top 25% CWT, Top 30% \$F, Top 30% Angle



Lot 99B

CONGRATULATIONS TO THE **468** JUNIORS NATIONWIDE WHO HAVE PURCHASED HEIFERS FROM EXPRESS RANCHES AND HAVE RECEIVED NEARLY **\$4,454,000** IN SCHOLARSHIP AWARDS

EXPRESS RANCHES SCHOLARSHIP PROGRAM

INTRODUCTION

The Express Ranches Progressive Junior Scholarship Program is designed to help America's youth to continue their education by enrolling in undergraduate courses of studies at an accredited two or four year college, university or vocational technical school. It is designed for juniors who want to accumulate scholarships year after year.

ELIGIBILITY

1. The animals must be purchased from Express Ranches at public auction or by private treaty.
2. The animals must be bought and registered by a junior and be in his/her name.
3. The year of purchase and receipt of payment determines which year you will qualify under the graduated program: If you purchased and paid for an animal in calendar year 1995, that is year one. Animals purchased and paid for in subsequent calendar years qualify you for additional years. If any year is missed, the future purchase will be credited to the next year of purchases. (i.e. If you purchased in 2000 and 2002, the 2002 would be the second year of purchases.)



4. The year of purchase (one, two, three, four or five), not the year of the show, will determine which scholarship year will be honored.
5. If the animal wins more than one year in the same show, the scholarship winnings will be honored both years from the year purchase was made.
6. In appreciation for purchasing cattle from Express Ranches in 1994, we will count 1994 as year one for those wonderful buyers. Thank you for your confidence in us.

To qualify for each scholarship, the student is required to submit the proper information of verification on the Express Ranches Verification Form and provide proof of winning. The calculation for the Junior Scholarship will begin in the month the verification papers arrive at Express Ranches.

Each **Express Ranches Progressive Junior Scholarship** will be funded by Express Ranches in the name of recipient in the Express Ranches Scholarship Program Account.

The **Express Ranches Progressive Junior Scholarship will have a 5% to 10% Scholarship Award added annually which is set based on market conditions, and will be reviewed annually by the advisory board**, from the month of beginning until the funds are properly distributed to the accredited two- or four-year college, university or vocational-technical school. The Express Ranch Scholarship Program will process scholarship awards, to the schools, in mid-August and mid-December. Checks will be made payable jointly to the recipient and to the educational institution and must be endorsed by both. Qualified expenses include tuition, books, related fees, and room and board. Qualifiers must complete their education at the accredited college, university or vocational-technical school of their choice on or before their 30th birthday or the remaining portion of their Express Ranches Progressive Junior Scholarship fund will be forfeited. There will be a third party advisory board administering the scholarships. The board will be appointed by Express in staggered terms. The current advisory board is: Kyle Haley, Jack Stuteville, Eddie Sims, Ryan Cotton and Sonny Booth.

This scholarship will be non-transferrable unless approved by the advisory board. Any questions or changes will be decided and or approved by the advisory board. The Express Ranches Scholarship Program will be audited annually.

SCHOLARSHIP PROGRAM PAY SCHEDULE

Year(s) of Purch.	1st Yr.	2nd Yr.	3rd Yr.	4th Yr.	5th Yr.	Steers (any year)
LEVEL I: National Junior Show						
Grand	\$5,000	\$10,000	\$15,000	\$20,000	\$25,000	\$1,500
Reserve Grand	\$4,000	\$8,000	\$12,000	\$16,000	\$20,000	\$1,000
Division Grand	\$2,000	\$4,000	\$6,000	\$8,000	\$10,000	
Div. Rs. Grand	\$1,500	\$3,000	\$4,500	\$6,000	\$7,500	
Class Winner	\$1,000	\$1,500	\$2,000	\$2,500	\$3,000	
LEVEL II: Nationally Sanctioned Regional Heifer Shows						
Grand	\$2,000	\$2,500	\$3,000	\$3,500	\$4,000	\$1,000
Reserve Grand	\$1,500	\$2,000	\$2,500	\$3,000	\$3,500	\$500
Division Grand	\$1,000	\$1,500	\$2,000	\$2,500	\$3,000	
Div. Rs. Grand	\$500	\$1,000	\$1,500	\$2,000	\$2,500	
LEVEL III: State Fair 4-H and FFA Junior Shows						
Grand	\$1,500	\$2,000	\$2,500	\$3,000	\$3,500	\$1,000
Reserve Grand	\$500	\$1,000	\$1,500	\$2,000	\$2,500	\$500
LEVEL IV: State Junior Field Day and County Junior Shows						
Grand	\$500	\$500	\$500	\$500	\$500	\$500
Reserve Grand	\$250	\$250	\$250	\$250	\$250	\$250

ELIGIBLE SHOWS

- Level I:** National Accredited Junior Show
- Level II:** Denver Junior Show; Louisville Junior Show; Kansas City Junior Show; Oklahoma City Spring Fair; Nationally Sanctioned Regional Heifer Shows; and one of the following Texas Junior shows, San Antonio, Fort Worth or Houston.
- Level III:** State Fair Junior Shows, State Fair shows will be honored for the persons in the state of origin. The state of origin is defined as the state of residence of the owners and or the state of your 4-H or FFA chapter. Only one state of origin showing will be rewarded per calendar year.
- Level IV:** State Junior Field Day & County Junior Shows. County shows will be honored for the persons in the county of origin. The county of origin is defined as the county of residence of the owners and or the county of your 4-H or FFA chapter. Only one county of origin showing will be rewarded.

We may review the entire program annually. May each participant work hard, enjoy their cattle and win many scholarships for their future education.



ROV Breeder of the Year

EXPRESS RANCHES

*10 Years
in a Row!*

2011-2012 • 2012-2013 • 2013-2014 • 2014-2015

2015-2016 • 2016-2017 • 2017-2018 • 2018-2019 • 2019-2020

5 of the Top 7

ROV Sires of the Year Leaders

are **EX Herd Sires**



CONLEY EXPRESS 7211



S&R ROUNDTABLE J328



PVF INSIGHT 0129



DAMERON FIRST CLASS



EXAR CLASSEN 1422B

Near-Flawless Phenotype



Lot 101

101 EXAR Princess 5341

Cow Reg. No: +*19996612 Tattoo: 5341 DOB: 02-20-2021

EXG RS First Rate S903 R3 #Exar Lutton 1831
***DAMERON FIRST CLASS** Rafter S Blackcap P909
 Dameron Northern Miss 3114 +Dameron PVF Raptor 702
 +*BC II Skvfall 2812 #+Dameron Miss 550
+*EXAR PRINCESS 6150 *BCII Money Makin Express 508
 +EXAR Princess 5391 +*Limestone Arkdale Pride U184
 *Dameron First Class
 +EXAR Princess 6414



CED	BW	WW	YW	DMI	SC	DOC	CLAW	ANGLE	SM
+5	+9	+58	+80	-.02	-1.45	+4	+.39	+.44	+50
HP	CEM	MILK	MW	CW	MARB	RE	FAT	SC	\$W
+7.7	+0	+16	+31	+7	+.84	+.14	+.041	+164	+57
									\$F
									+38
									\$G
									+50
									\$B
									+88

•Sells Open.

EXAR Princess 5341 is selected to be the lead-off heifer in the 2021 Express Big Event Sale as she is considered to be one of the top prospects ever produced at Express. This late-born February daughter of Dameron First Class has a near-flawless phenotype as she is not only super sound and powerful, she is also extremely attractive, well balanced and excels in depth of rib and body volume. Her dam, EXAR Princess 6150, is rapidly becoming one of the top donors at Express and her progeny are a feature of this offering.



Dameron First Class



EXAR Princess 1889



Lot 102

102 EXAR Frontier Gal 1654

Cow Reg. No: +*19971885 Tattoo: 1654 DOB: 02-09-2021

Plainview Lutton E102
+*S&R ROUNDTABLE J328
 +PVF Proven Queen 786

#Exar Lutton 1831
 Plainview Pride C123
 #BR Midland
 +PVF Proven Queen 419
 #*SAV Brilliance 8077
 +*PVF Missie 790
 *Dameron First Class
 WCC Frontier Gal 39



\$M
+54
\$W
+55
\$F
+112
\$G
+37
\$B
+149
\$C
+247

#+*PVF Insight 0129
+*EXAR FRONTIER GAL 4865
 +*EXAR Frontier Gal 1405

CED	BW	WW	YW	DMI	SC	DOC	CLAW	ANGLE
+4	+4.0	+66	+110	+28	-.33	+11	+42	+47
HP	CEM	MILK	MW	CW	MARB	RE	FAT	SC
+12.5	+6	+21	+80	+55	+27	+85	+006	+247

•Sells Open.

•EXAR Frontier Gal 1654 has been a favorite of many of the visitors to the ranch. Produced by EXAR Frontier Gal 4865 and sired by S&R Roundtable J328, this exciting early February prospect possesses all the attributes to have amazing success in the show ring. 1654 combines substance of bone, stoutness and strength of hip and hind leg, excellent depth of rib and flank, with a long, very attractive neck and front end. The combination of all of these desirable traits should make this featured prospect a contender at all levels.



S&R Roundtable J328



EXAR Frontier Gal 4865

Natural Width & Thickness with Excellent Carriage



Lot 103

103 EXAR Princess 5061

Cow Reg. No: +*19948326 Tattoo: 5061 DOB: 01-05-2021

EXG RS First Rate S903 R3

***DAMERON FIRST CLASS**

Dameron Northern Miss 3114

+*BC II Skvfall 2812

+*EXAR PRINCESS 6150

+EXAR Princess 5391

#Exar Lutton 1831

Rafter S Blackcap P909

+Dameron PVF Raptor 702

#+Dameron Miss 550

*BCII Money Makin Express 508

+*Limestone Arkdale Pride U184

*Dameron First Class

+EXAR Princess 6414



CED	BW	WW	YW	DMI	SC	DOC	CLAW	ANGLE	SM
-3	+4.1	+78	+124	+1.04	-.19	+17	+43	+49	+34
HP	CEM	MILK	MW	CW	MARB	RE	FAT	SC	\$W
+7.1	-2	+17	+102	+45	+0.3	+44	-.004	+105	+63
									\$F
									+83
									\$G
									+22
									\$B
									+105
									SC
									+170

•Sells Open.

•EXAR Princess 5061 is a full sister to Lot 101 and like her sister, she is an extremely powerful prospect combining natural width and thickness with an excellent carriage and presence. 5061 also possesses extra bone and is really good on her feet and legs as she is very correct structurally and moves very well on both ends. This January daughter of Dameron First Class is one of the very best prospects in this offering.

104 EXAR Frontier Gal 5451

Cow Reg. No: +*19996619 Tattoo: 5451 DOB: 03-04-2021

EXG RS First Rate S903 R3

***DAMERON FIRST CLASS**

Dameron Northern Miss 3114

+*S&R Roundtable J328

+*EXAR FRONTIER GAL 0766

+*EXAR Frontier Gal 3734

#Exar Lutton 1831

Rafter S Blackcap P909

+Dameron PVF Raptor 702

#+Dameron Miss 550

Plainview Lutton E102

+PVF Proven Queen 786

*Dameron First Class

WCC Frontier Gal 39



CED	BW	WW	YW	DMI	SC	DOC	CLAW	ANGLE	SM
+0	+6.0	+79	+134	+1.21	+.28	+5	+46	+52	+26
HP	CEM	MILK	MW	CW	MARB	RE	FAT	SC	\$W
+15.8	+9	+13	+151	+59	+7.1	+78	-.026	+174	+44
									\$F
									+115
									\$G
									+58
									\$B
									+174
									SC
									+252

•Sells Open.

•EXAR Frontier Gal 5451 is a full sister to Lot 104 in the 2020 Express Big Event Sale that was purchased by the Schnoor family and has been a many-time champion. Like her full sister, this exciting March prospect possesses all the ingredients to get it done in the show ring. 5451 is extremely attractive with an exquisite front end and has lots of power, dimension and volume to go with her stunning phenotype.



Lot 104



Lot 105

105 | EXAR Princess 1668

Cow Reg. No: +*19971901 Tattoo: 1668 DOB: 02-04-2021

+*S&R Roundtable J328
+*EXAR ROCK STAR 7844B
 +*EXAR Frontier Gal 1405

Plainview Lutton E102
 +PVF Proven Queen 786
 *Dameron First Class
 WCC Frontier Gal 39
 EXG RS First Rate S903 R3
 Dameron Northern Miss 3114
 #Exar Lutton 1831
 +Greens Princess 1012



\$M
+12
\$W
+35
\$F
+70
\$G
+30

*Dameron First Class
+EXAR PRINCESS 5391
 +EXAR Princess 6414

CED	BW	WW	YW	DMI	SC	DOC	CLAW	ANGLE	\$B
+9	+2.3	+51	+80	+16	+04	-4	+43	+53	+100
HP	CEM	MILK	MW	CW	MARB	RE	FAT	\$C	\$C
+3.0	+12	+14	+68	+21	+39	+11	+047	+142	

•Sells Open.

•EXAR Princess 1668 is a beautifully designed daughter of EXAR Princess 5391 and a maternal sister to Carter Ward's National Junior Angus Show Reserve Grand Champion Female. This February prospect excels in length of front, overall balance and eye appeal. She also possesses good body length and depth. 1668 is really sound and is flexible on her feet and legs, and exhibits a stout hip and hind leg.

106 | EXAR Winnie 1711

Cow Reg. No: +*20045619 Tattoo: 1711 DOB: 04-19-2021

+*Conley Express 7211
+*EXAR EXPRESS WAY 1079B
 +*EXAR Frontier Gal 3734

*Sma Watchout 482
 +*DPL Sandy 3040
 *Dameron First Class
 WCC Frontier Gal 39
 Plainview Lutton E102
 +PVF Proven Queen 786
 *Dameron First Class
 +EXAR Winnie 2655



\$M
+46
\$W
+63
\$F
+97
\$G
+34

+*S&R Roundtable J328
+*EXAR WINNIE 0596
 +EXAR Winnie 5291

CED	BW	WW	YW	DMI	SC	DOC	CLAW	ANGLE	\$B
+1	+2.1	+61	+95	+08	+33	+23	+49	+42	+131
HP	CEM	MILK	MW	CW	MARB	RE	FAT	\$C	\$C
+6.8	+0	+24	+62	+40	+33	+47	+023	+216	

•Sells Open.

•EXAR Winnie 1711 is one of the youngest heifers in the offering and is the first progeny of EXAR Express Way 1079B to be offered. The dam was purchased by Buck Cattle Company and will be a feature donor in that program. 1711 has all the attributes to be competitive in the show ring as she is very correct with extra bone and stoutness, and combines this with an attractive side profile.



Lot 106

First Class Daughters



Lot 107

107 EXAR Blackcap 5111

Cow Reg. No: +*19948331 Tattoo: 5111 DOB: 01-12-2021

EXG RS First Rate S903 R3 #Exar Lutton 1831
***DAMERON FIRST CLASS** Rafter S Blackcap P909
 Dameron Northern Miss 3114 +Dameron PVF Raptor 702
 #+*PVF Insight 0129 #+Dameron Miss 550
+*EXAR BLACKCAP 5679 #*SAV Brilliance 8077
 +EXAR Blackcap 1703 +*PVF Missie 790
 *Dameron First Class
 EXG Blackcap R054 R3



CED	BW	WW	YW	DMI	SC	DOC	CLAW	ANGLE	\$M
+6	+3.3	+66	+100	+35	-.62	+1	+55	+.69	+50
HP	CEM	MILK	MW	CW	MARB	RE	FAT	\$C	\$B
+13.7	+6	+27	+66	+22	+12	+43	+028	+56	+24
									+79
									+56
									+24
									+56
									+24
									+56
									+24

Sells Open.

This powerful January female, EXAR Blackcap 5111, is a direct daughter of Lot 143 that is featured as a donor cow in this year's Big Event. 5111 has the overall power, substance and eye appeal to gravitate to the top of the list with regard to big-time show prospects. 5111 has that phenotype presence and look that is desirable for the show ring making her a strong contender at the national level.



Lot 108

108 EXAR Blackcap 5151

Cow Reg. No: +*19967638 Tattoo: 5151 DOB: 01-20-2021

EXG RS First Rate S903 R3 #Exar Lutton 1831
***DAMERON FIRST CLASS** Rafter S Blackcap P909
 Dameron Northern Miss 3114 +Dameron PVF Raptor 702
 #+*PVF Insight 0129 #+Dameron Miss 550
+*EXAR BLACKCAP 5679 #*SAV Brilliance 8077
 +EXAR Blackcap 1703 +*PVF Missie 790
 *Dameron First Class
 EXG Blackcap R054 R3



CED	BW	WW	YW	DMI	SC	DOC	CLAW	ANGLE	\$M
-1	+4.8	+72	+113	+57	-.62	-1	+58	+.60	+38
HP	CEM	MILK	MW	CW	MARB	RE	FAT	\$C	\$B
+10.3	+5	+20	+79	+44	+32	+20	+047	+87	+28
									+38
									+59
									+59
									+87
									+28
									+38
									+59
									+59

Sells Open.

A full sister to Lot 107, EXAR Blackcap 5151 possesses the same powerful look and substance of her flush sister. 5151 also has extra bone and stoutness of hip. She is a wide-centered, deep-bodied heifer that is very correct in the angle to her joints.



Lot 109

109 EXAR Envious Blackbird 1665

Cow Reg. No: +*19971898 Tattoo: 1665 DOB: 02-01-2021

+*S&R Roundtable J328 Plainview Lutton E102
+*EXAR ROCK STAR 7844B +PVF Proven Queen 786
 +*EXAR Frontier Gal 1405 *Dameron First Class
 WCC Frontier Gal 39
 #+*PVF Insight 0129 #*SAV Brilliance 8077
+*EXAR ENVIOUS BLACKBIRD 2215 +*PVF Missie 790
 +EXAR Envious Blackbird 2611 *Dameron First Class
 +Exar Envious Blackbird 84235



CED	BW	WW	YW	DMI	SC	DOC	CLAW	ANGLE	\$M
+10	+2.5	+61	+96	+33	+04	-1	+44	+.47	+49
HP	CEM	MILK	MW	CW	MARB	RE	FAT	\$C	\$B
+10.5	+15	+22	+69	+43	+17	+71	+007	+94	+31
									+49
									+57
									+57
									+94
									+31
									+49
									+57
									+57

Sells Open.

The dam of EXAR Envious Blackbird 1665 is EXAR Envious Blackbird 2215 that was shown quite successfully by Katy Tunstill and has already generated more than \$150,000 in progeny sales with 11 heifer progeny averaging almost \$12,000 per head. Sired by EXAR Rock Star 7844B, this outstanding February prospect has a high neck attachment coupled with excellent body depth and a stout correct hind leg.



Lot 110

110 | EXAR Frontier Gal 5511

Cow Reg. No: +*20036886 Tattoo: 5511 DOB: 04-02-2021

*Dameron First Class
+*C&C MCKINLEY 3000 EXAR
 +RAC Winnie 7456

EXG RS First Rate S903 R3
 Dameron Northern Miss 3114
 #BR Midland
 WK Winnie 7305
 Plainview Lutton E102
 +PVF Proven Queen 786
 *Dameron First Class
 WCC Frontier Gal 39

+*S&R Roundtable J328
+*EXAR FRONTIER GAL 0766
 +*EXAR Frontier Gal 3734



\$M
+50
\$W
+53
\$F
+106
\$G
+48
\$B
+154
\$C
+250

CED	BW	WW	YW	DMI	SC	DOC	CLAW	ANGLE
+5	+2.6	+69	+116	+76	-.33	+6	+38	+44
HP	CEM	MILK	MW	CW	MARB	RE	FAT	SC
+13.7	+11	+14	+92	+52	+49	+86	-.003	+250

•Sells Open.

•EXAR Frontier Gal 5511 is sired by C&C McKinley 3000. The dam of this early April prospect, EXAR Frontier Gal 0766, is a past Honor Roll sale feature who was shown successfully by Stuart Lastovica. This stout featured heifer has a tremendous look and truly excels in eye appeal and depth of body.

111 | EXAR Princess 5271

Cow Reg. No: +*19968576 Tattoo: 5271 DOB: 02-03-2021

*Dameron First Class
+*COLBURN PRIMO 5153
 +*Silveiras Saras Dream 1339

EXG RS First Rate S903 R3
 Dameron Northern Miss 3114
 +*Silveiras Style 9303
 +EXG Saras Dream S609 R3
 EXG RS First Rate S903 R3
 Dameron Northern Miss 3114
 #Exar Lutton 1831
 +Greens Princess 1012

*Dameron First Class
+EXAR PRINCESS 5391
 +EXAR Princess 6414



\$M
+37
\$W
+49
\$F
+74
\$G
+30
\$B
+103
\$C
+171

CED	BW	WW	YW	DMI	SC	DOC	CLAW	ANGLE
+8	+1.3	+56	+90	+29	-.63	+4	+46	+55
HP	CEM	MILK	MW	CW	MARB	RE	FAT	SC
+6.3	+8	+15	+44	+26	+32	+34	+047	+171

•Sells Open.

•Sired by the reigning ROV Show Sire of the Year, Colburn Primo 5153, the February prospect excels in overall balance and eye appeal. The dam of EXAR Princess 5271 has been a tremendous donor for Express as she has produced many show winners including Carter Ward's Grand Champion Female at the National Western. Don't overlook this outstanding prospect as she has the lineage to get better and better, and daughters of EXAR Princess 5391 make tremendous yearling show heifers.



Lot 111

Outstanding Show-Heifer Prospects



Lot 112

112 | EXAR Frontier Gal 5261

Cow		Reg. No: +*19967647		Tattoo: 5261		DOB: 01-08-2021			
EXG RS First Rate S903 R3		#Exar Lutton 1831		#Exar Lutton 1831		\$M			
*DAMERON FIRST CLASS		Rafter S Blackcap P909		+Dameron PVF Raptor 702		+21			
Dameron Northern Miss 3114		#+Dameron Miss 550		Plainview Lutton E102		+39			
+*S&R Roundtable J328		+PVF Proven Queen 786		*Dameron First Class		\$F			
+*EXAR FRONTIER GAL 7816		WCC Frontier Gal 39		*Dameron First Class		+83			
+*EXAR Frontier Gal 1405		WCC Frontier Gal 39		*Dameron First Class		\$G			
						+23			
CED	BW	WW	YW	DMI	SC	DOC	CLAW	ANGLE	\$B
+0	+5.8	+68	+104	+71	-.28	+8	+5.1	+5.7	+107
HP	CEM	MILK	MW	CW	MARB	RE	FAT	SC	\$C
+9.4	+2	+12	+99	+39	+0.09	+5.3	+0.032	+160	+160

•Sells Open.

•EXAR Frontier Gal 5261 is one of the exciting and outstanding prospects in this year's offering. Sired by the immortal Dameron First Class whose offspring have rewritten the history of the Angus breed. This powerfully made January prospect combines eye appeal with added volume and dimension. Her grandam, EXAR Frontier Gal 1405, has been the dam of numerous champions and has amassed progeny sales of over \$3 million dollars!

113 | EXAR Princess 5401

Cow		Reg. No: +*20025124		Tattoo: 5401		DOB: 02-10-2021			
#+*PVF Insight 0129		#*SAV Brilliance 8077		#*SAV Brilliance 8077		\$M			
+*C&C INTUITION 7104		+*PVF Missie 790		*Dameron First Class		+50			
+*C&C Winnie 2048		+RAC Winnie 7456		*Dameron First Class		+63			
+*EXAR Blue Chip 1877B		*Dameron First Class		+Greens Princess 1012		\$F			
+*EXAR PRINCESS 2147		*Dameron First Class		*Dameron First Class		+99			
+EXAR Princess 5391		+EXAR Princess 6414		*Dameron First Class		\$G			
						+41			
CED	BW	WW	YW	DMI	SC	DOC	CLAW	ANGLE	\$B
+8	+1.3	+72	+114	+73	+52	+4	+4.5	+4.1	+140
HP	CEM	MILK	MW	CW	MARB	RE	FAT	SC	\$C
+13.1	+9	+15	+93	+49	+4.6	+4.5	+0.003	+232	+232

•Sells Open.

•EXAR Princess 5401 is sired by the ROV Show Bull of the Year, C&C Intuition. Her dam, EXAR Princess 2147, is a tremendous EXAR Blue Chip daughter that was a feature during the 2018 Honor Roll Sale. This February prospect possesses an attractive neck and front end design with extra rib dimension.



Lot 113



Lot 114

114 | EXAR Frontier Gal 1662

Cow		Reg. No: +*19971893		Tattoo: 1662		DOB: 02-02-2021			
+*S&R Roundtable J328		Plainview Lutton E102		+PVF Proven Queen 786		\$M			
+*EXAR ROCK STAR 7844B		*Dameron First Class		WCC Frontier Gal 39		+40			
+*EXAR Frontier Gal 1405		#*SAV Brilliance 8077		+*PVF Missie 790		+48			
#+*PVF Insight 0129		*Dameron First Class		WCC Frontier Gal 39		\$F			
+*EXAR FRONTIER GAL 6997		WCC Frontier Gal 39		*Dameron First Class		+116			
+*EXAR Frontier Gal 3734		WCC Frontier Gal 39		*Dameron First Class		\$G			
						+48			
CED	BW	WW	YW	DMI	SC	DOC	CLAW	ANGLE	\$B
+0	+6.7	+62	+105	+24	+25	+13	+3.5	+4.4	+164
HP	CEM	MILK	MW	CW	MARB	RE	FAT	SC	\$C
+7.0	+10	+29	+87	+59	+5.0	+8.6	+0	+253	+253

•Sells Open.

•EXAR Frontier Gal 1662 is sired by EXAR Rock Star 7844B. This exciting February prospect is deep ribbed and stout and level hiped.



Lot 115

115 | EXAR Princess 5231

Cow Reg. No: +*19967644 Tattoo: 5231 DOB: 02-04-2021

EXG RS First Rate S903 R3	#Exar Lutton 1831	\$M							
*DAMERON FIRST CLASS	Rafter S Blackcap P909	+6							
Dameron Northern Miss 3114	+Dameron PVF Raptor 702	\$W							
+*BC II Skyfall 2812	#+Dameron Miss 550	+31							
+*EXAR PRINCESS 6150	*BCII Money Makin Express 508	\$F							
+EXAR Princess 5391	+*Limestone Arkdale Pride U184	+63							
	*Dameron First Class	\$G							
	+EXAR Princess 6414	+13							
		\$B							
CEW	BW	WW	YW	DMI	SC	DOC	CLAW	ANGLE	\$B
-5	+4.9	+58	+88	+54	-.18	-.13	+.53	+.59	+76
HP	CEM	MILK	MW	CW	MARB	RE	FAT	\$C	\$C
+9.4	-2	+11	+75	+24	-.13	+.35	+.007	+105	

•Sells Open.

•EXAR Princess 5231 is a super attractive made February prospect who excels in depth of body and power. The dam of this featured heifer, EXAR Princess 6150, has rapidly become one of the top donors her at Express. We believe this one sired by Dameron First Class is truly special. Like her sisters selling in this year's Big Event, 5231 has all the tools needed to compete at the highest level.

116 | EXAR Frontier Gal 5201

Cow Reg. No: +*19967641 Tattoo: 5201 DOB: 01-10-2021

Plainview Lutton E102	#Exar Lutton 1831	\$M							
+*S&R ROUNDTABLE J328	Plainview Pride C123	+38							
+PVF Proven Queen 786	#BR Midland	\$W							
+Dameron First Class	+PVF Proven Queen 419	+48							
+*EXAR FRONTIER GAL 3734	EXG RS First Rate S903 R3	\$F							
WCC Frontier Gal 39	Dameron Northern Miss 3114	+94							
	#+B/R New Frontier 095	\$G							
	#PAF Travel Gal 8712	+50							
		\$B							
CEW	BW	WW	YW	DMI	SC	DOC	CLAW	ANGLE	\$B
+4	+4.3	+61	+105	+79	+.75	+0	+.48	+.38	+144
HP	CEM	MILK	MW	CW	MARB	RE	FAT	\$C	\$C
+8.4	+8	+22	+77	+44	+.55	+.70	-.024	+225	

•Sells Open.

•EXAR Frontier Gal 5201 is sired by S&R Roundtable and her dam is the past National Junior Angus Show Grand Champion and \$2.3 million dollar producer, EXAR Frontier Gal 3734. Don't overlook this January prospect as she has a powerful hip and hind leg to go along with her added body and power. This young prospect has the pedigree and phenotype to be very special.



Lot 116

Princess & Frontier Gals



Lot 117

117 EXAR Princess 1207

Cow		Reg. No: +20065852	Tattoo: 1207	DOB: 03-10-2021					
+*Dameron Best In Class		EXG RS First Rate S903 R3		SM					
*WB PENDLETON 708 PVF SWSN		Dameron Northern Miss 3114		+41					
+*WB PVF SF Lucy 4033		#+*PVF Insight 0129		SW					
		+*WB PVF Lucy 1052		+61					
#+*PVF Insight 0129		#*SAV Brilliance 8077		SF					
+*C&C PRINCESS 4757		+*PVF Missie 790		+97					
+*Exar Princess 7879		#BC 7022 Raven 7965		SG					
		+Greens Princess 1012		+38					
CED	BW	WW	YW	DMI	SC	DOC	CLAW	ANGLE	SB
I+1	I+3.7	I+66	I+113	I+.93	I+.01	I+15	I+.46	I+.44	+135
HP	CEM	MILK	MW	CW	MARB	RE	FAT	SC	
I+7.1	I+7	I+26	I+87	I+50	I+.29	I+.77	I-.007	+216	

•Sells Open.

•This stout made, attractive fronted March prospect is sired by WB Pendleton 708. EXAR Princess 1207 is balanced correctly and has an excellent hip and hind leg placement.

118 EXAR Frontier Gal 1661

Cow		Reg. No: +*19971892	Tattoo: 1661	DOB: 02-09-2021					
+*S&R Roundtable J328		Plainview Lutton E102		SM					
+*EXAR ROCK STAR 7844B		+PVF Proven Queen 786		+68					
+*EXAR Frontier Gal 1405		*Dameron First Class		SW					
		WCC Frontier Gal 39		+53					
#+*PVF Insight 0129		#*SAV Brilliance 8077		SF					
+*EXAR FRONTIER GAL 6997		+*PVF Missie 790		+94					
+*EXAR Frontier Gal 3734		*Dameron First Class		SG					
		WCC Frontier Gal 39		+45					
CED	BW	WW	YW	DMI	SC	DOC	CLAW	ANGLE	SB
+4	+3.2	+57	+96	+.08	+.73	+16	+.35	+.31	+139
HP	CEM	MILK	MW	CW	MARB	RE	FAT	SC	
+8.2	+12	+22	+38	+38	+4.3	+8.3	-.011	+248	



Lot 118

•Sells Open.

•Sired by EXAR Rock Star 7844B, EXAR Frontier Gal 1661 has the look and pedigree needed to compete at the next level. This February prospect has good length of body, stoutness of bone and is extremely attractive through her front end.



Lot 119

119 EXAR Frontier Gal 1280

Cow		Reg. No: *20065868	Tattoo: 1280	DOB: 02-24-2021					
WWSC Slider		#+Northern Improvement 4480 GF		SM					
*EXAR ZULU 403		JTM Edition's Queen 107		+47					
+*SHER/LSC Rosebud 403B		+Champion Hill Fullback 380		SW					
		LSC Sasha 133		+50					
#+*PVF Insight 0129		#*SAV Brilliance 8077		SF					
+*EXAR FRONTIER GAL 8994		+*PVF Missie 790		+91					
+*EXAR Frontier Gal 5901		+*S&R Roundtable J328		SG					
		+*EXAR Frontier Gal 1405		+30					
CED	BW	WW	YW	DMI	SC	DOC	CLAW	ANGLE	SB
+8	+1.1	+45	+80	-.03	-.33	+19	+4.7	+4.5	+121
HP	CEM	MILK	MW	CW	MARB	RE	FAT	SC	
+7.2	+5	+27	+37	+38	+1.2	+7.7	+0.003	+204	



•Sells Open.

•EXAR Frontier Gal 1280 is sired by the Express/Nowatzke Cattle Co. herd sire, EXAR Zulu 403. Her dam, EXAR Frontier Gal 8994, was shown by Harlow Gorman of Texas. This February prospect is nicely balanced and level and stout throughout her hip.

From the Blood of Champions!

120 EXAR Forever Lady 1709

Cow Reg. No: +*20045618 Tattoo: 1709 DOB: 04-15-2021

+*Conley Express 7211
+*EXAR EXPRESS WAY 1079B
 +*EXAR Frontier Gal 3734
 #+*PVF Insight 0129
+*EXAR FOREVER LADY 4847
 +*EXAR Forever Lady 1414

*Sma Watchout 482
 +*DPL Sandy 3040
 *Dameron First Class
 WCC Frontier Gal 39
 #*SAV Brilliance 8077
 +*PVF Missie 790
 *Dameron First Class
 +EXG Forever Lady 5309



SM
+10
\$W
+43
\$F
+84
\$G
+45
\$B
+128
\$C
+176

CED	BW	WW	YW	DMI	SC	DOC	CLAW	ANGLE	\$B
+3	+1.9	+57	+96	+20	+86	+14	+51	+50	+128
HP	CEM	MILK	MW	CW	MARB	RE	FAT	\$C	
+3.5	+10	+17	+103	+32	+55	+60	+029	+176	

•Sells Open.

•EXAR Forever Lady 1709 is a full sister to Lot 135. She is sired by EXAR Express Way 1079B whose first calves are impressive. This mid-April prospect is stout featured, very complete and balanced, and excels in depth of body.



Lot 120



Lot 121

121 EXAR Frontier Gal 1710

Cow Reg. No: +*20050473 Tattoo: 1710 DOB: 04-16-2021

*Dameron First Class
+*EXAR CLASSEN 1422B
 +*EXAR Princess 2006
 +*S&R Roundtable J328
+*EXAR FRONTIER GAL 1737
 +*EXAR Frontier Gal 3734

EXG RS First Rate S903 R3
 Dameron Northern Miss 3114
 #Exar Lutton 1831
 +Greens Princess 1012
 Plainview Lutton E102
 +PVF Proven Queen 786
 *Dameron First Class
 WCC Frontier Gal 39



SM
+41
\$W
+56
\$F
+99
\$G
+48
\$B
+147
\$C
+232

•Sells Open.

•EXAR Frontier Gal 1710 is an EXAR Classen 1422B daughter. This April prospect's dam, EXAR Frontier Gal 1737, is a past sale feature and shown successfully by the Allison family. Like her sisters that sell in this offering, EXAR Frontier Gal 1710 has the look needed to be very competitive in the show ring.



Lot 122

122 EXAR Lucy 1402

Cow Reg. No: *20005775 Tattoo: 1402 DOB: 03-01-2021

+*Deer Valley Growth Fund
***EXAR FUNDAMENTAL 9186B**
 +*EXAR Roval Lass 4639
 #*VAR Generation 2100
***WILKS LUCY 6038**
 #+*Spruce Mtn Lucy 4035

#+*Basin Pavweight 1682
 +*Deer Valley Rita 36113
 #*EXAR Upshot 0562B
 +Exar Roval Lass 1067
 #*Connealy Consensus 7229
 +*Sandpoint Blackbird 8809
 #*Summitcrest Complete 1P55
 DCF Lucy 1548



SM
+88
\$W
+71
\$F
+78
\$G
+43
\$B
+121
\$C
+245

CED	BW	WW	YW	DMI	SC	DOC	CLAW	ANGLE	\$B
+6	+1.4	+67	+115	+1.00	+1.00	+19	+41	+36	+121
HP	CEM	MILK	MW	CW	MARB	RE	FAT	\$C	
+12.2	+7	+21	+27	+38	+43	+70	+001	+245	

•Sells Open.

•We are very excited about the future of the calves sired by the North American Grand Champion Bull, EXAR Fundamental 9186B, and EXAR Lucy 1402 is no exception. This March prospect has a nice balanced look and excels in her depth of body and stoutness of hip.

From the Power of First Class



Lot 123



Lot 124



Lot 125

123 EXAR Blackcap 5091

Cow		Reg. No: +*19948329	Tattoo: 5091	DOB: 01-14-2021					
EXG RS First Rate S903 R3		#Exar Lutton 1831		\$M					
*DAMERON FIRST CLASS		Rafter S Blackcap P909		+39					
Dameron Northern Miss 3114		+Dameron PVF Raptor 702		\$W					
		#+Dameron Miss 550		+61					
		#*SAV Brilliance 8077		\$F					
#+*PVF Insiaht 0129		+*PVF Missie 790		+82					
+*EXAR BLACKCAP 5679		*Dameron First Class		\$G					
+EXAR Blackcap 1703		EXG Blackcap R054 R3		+32					
CED	BW	WW	YW	DMI	SC	DOC	CLAW	ANGLE	\$B
+6	+2.1	+66	+112	+77	-.89	+13	+49	+61	+114
HP	CEM	MILK	MW	CW	MARB	RE	FAT	SC	\$C
+13.1	+7	+24	+107	+37	+1.14	+67	-.033	+187	

•Sells Open.

•Sired by Dameron First Class, EXAR Blackcap 5091 is a stout made January prospect who is very easy on the eyes with her sleek, attractive front end, nice depth of body and squareness of hip.

124 EXAR Forever Lady 5081

Cow		Reg. No: +*19948328	Tattoo: 5081	DOB: 01-08-2021					
EXG RS First Rate S903 R3		#Exar Lutton 1831		\$M					
*DAMERON FIRST CLASS		Rafter S Blackcap P909		+11					
Dameron Northern Miss 3114		+Dameron PVF Raptor 702		\$W					
		#+Dameron Miss 550		+51					
		#*SAV Brilliance 8077		\$F					
#+*PVF Insiaht 0129		+*PVF Missie 790		+113					
+*EXAR FOREVER LADY 4849		*Dameron First Class		\$G					
+EXAR Forever Lady 1414		+EXG Forever Lady 5309		+40					
CED	BW	WW	YW	DMI	SC	DOC	CLAW	ANGLE	\$B
+2	+3.7	+72	+123	+71	+38	-7	+43	+54	+152
HP	CEM	MILK	MW	CW	MARB	RE	FAT	SC	\$C
+8.1	+0	+16	+122	+56	+25	+91	-.025	+208	

•Sells Open.

•EXAR Forever Lady 5081 is sired by Dameron First Class. Like her sisters selling in this year's Big Even, this prospect is extremely attractive with good length of neck. Her dam, EXAR Forever Lady 4849, was campaigned by Austin Nowatzke with great success!

125 EXAR Forever Lady 5121

Cow		Reg. No: +*19948332	Tattoo: 5121	DOB: 01-15-2021					
EXG RS First Rate S903 R3		#Exar Lutton 1831		\$M					
*DAMERON FIRST CLASS		Rafter S Blackcap P909		+15					
Dameron Northern Miss 3114		+Dameron PVF Raptor 702		\$W					
		#+Dameron Miss 550		+55					
		#*SAV Brilliance 8077		\$F					
#+*PVF Insiaht 0129		+*PVF Missie 790		+106					
+*EXAR FOREVER LADY 4849		*Dameron First Class		\$G					
+EXAR Forever Lady 1414		+EXG Forever Lady 5309		+36					
CED	BW	WW	YW	DMI	SC	DOC	CLAW	ANGLE	\$B
+2	+4.8	+82	+129	+91	-.45	+4	+51	+59	+141
HP	CEM	MILK	MW	CW	MARB	RE	FAT	SC	\$C
+8.9	+2	+12	+132	+58	+1.16	+85	-.033	+198	

•Sells Open.

•EXAR Forever Lady 5121 is sired by the dominant show-ring sire, Dameron First Class. Her dam, EXAR Forever Lady 4849, was shown successfully by Austin Nowatzke. Full sisters to this exciting January prospect include the 2021 Honor Roll Sale attraction, EXAR Forever Lady 2150 who was purchased by Alexis Koelling. This female has a nice look with great depth of body.

126 EXAR Princess 5161

Cow		Reg. No: +*19967639	Tattoo: 5161	DOB: 01-21-2021					
EXG RS First Rate S903 R3		#Exar Lutton 1831		\$M					
*DAMERON FIRST CLASS		Rafter S Blackcap P909		+6					
Dameron Northern Miss 3114		+Dameron PVF Raptor 702		\$W					
		#+Dameron Miss 550		+31					
		#*BC II Skyfall 2812		\$F					
#*EXAR PRINCESS 6150		*BCII Money Makin Express 508		+70					
+EXAR Princess 5391		+*Limestone Arkdale Pride U184		\$G					
		*Dameron First Class		+38					
		+EXAR Princess 6414		\$B					
CED	BW	WW	YW	DMI	SC	DOC	CLAW	ANGLE	\$B
+0	+4.3	+56	+89	+39	-.50	+2	+50	+53	+108
HP	CEM	MILK	MW	CW	MARB	RE	FAT	SC	\$C
+3.8	+2	+12	+76	+24	+52	+16	+0.018	+146	

•Sells Open.

•EXAR Princess 5161 is a January prospect whose dam is excelling in progeny produced as 10 heifer calves sold to date have averaged \$29,000. This female, like her sister to sell before her, has the style and balance needed to compete in today's show ring.

127 EXAR Princess 5491

Cow		Reg. No: +*20024044	Tattoo: 5491	DOB: 02-18-2021					
EXG RS First Rate S903 R3		#Exar Lutton 1831		\$M					
*DAMERON FIRST CLASS		Rafter S Blackcap P909		+8					
Dameron Northern Miss 3114		+Dameron PVF Raptor 702		\$W					
		#+Dameron Miss 550		+43					
		#*BC II Skyfall 2812		\$F					
#*EXAR PRINCESS 6150		*BCII Money Makin Express 508		+65					
+EXAR Princess 5391		+*Limestone Arkdale Pride U184		\$G					
		*Dameron First Class		+17					
		+EXAR Princess 6414		\$B					
CED	BW	WW	YW	DMI	SC	DOC	CLAW	ANGLE	\$B
-4	+4.2	+64	+104	+79	+52	+0	+47	+52	+82
HP	CEM	MILK	MW	CW	MARB	RE	FAT	SC	\$C
+4.1	-1	+14	+87	+24	+07	-.05	+010	+114	

•Sells Open.

•EXAR Princess 5491 is sired by Dameron First Class and produced by the Express/Spruce Mountain Ranch donor, EXAR Princess 6150. This February prospect is a full sister flushmate to the lead-off show heifer in this year's Big Event Sale. She is stout in her design with excellent depth of body.

128 EXAR Frontier Gal 5101

Cow Reg. No: +*19948330 Tattoo: 5101 DOB: 01-10-2021

EXG RS First Rate S903 R3
*DAMERON FIRST CLASS
Dameron Northern Miss 3114

#Exar Lutton 1831
Rafters S Blackcap P909
+Dameron PVF Raptor 702
#+Dameron Miss 550
#*SAV Brilliance 8077
+*PVF Missie 790
*Dameron First Class
WCC Frontier Gal 39

#+*PVF Insight 0129
+*EXAR FRONTIER GAL 4865
+*EXAR Frontier Gal 1405

CED	BW	WW	YW	DMI	SC	DOC	CLAW	ANGLE	\$M
+4	+3.5	+63	+94	+41	-.83	+9	+49	+61	+38
HP	CEM	MILK	MW	CW	MARB	RE	FAT	\$B	\$C
+10.5	+7	+17	+77	+30	+42	+70	+0.03	+42	+112
									+183

•Sells Open.

•EXAR Frontier Gal 5101's dam, EXAR Frontier Gal 4865, is a past Express Big Event Sale feature who was successfully shown by Sydney Schnoor. This January prospect has loads of depth, is wide centered and strong topped.



Lot 128

129 EXAR Princess 5171

Cow Reg. No: +*19967640 Tattoo: 5171 DOB: 01-25-2021

EXG RS First Rate S903 R3
*DAMERON FIRST CLASS
Dameron Northern Miss 3114

#Exar Lutton 1831
Rafters S Blackcap P909
+Dameron PVF Raptor 702
#+Dameron Miss 550
*BCII Money Makin Express 508
+*Limestone Arkdale Pride U184
*Dameron First Class
+EXAR Princess 6414

+*BC II Skyfall 2812
+*EXAR PRINCESS 6150
+EXAR Princess 5391

CED	BW	WW	YW	DMI	SC	DOC	CLAW	ANGLE	\$M
+2	+3.5	+64	+102	+56	-.98	+7	+43	+53	+32
HP	CEM	MILK	MW	CW	MARB	RE	FAT	\$B	\$C
+8.9	+4	+21	+94	+34	+46	+14	+0.048	+33	+109
									+173

•Sells Open.

•It's hard to describe the excitement we have with the females produced by EXAR Princess 6150 as they all have the look needed to compete at the highest level. EXAR Princess 5171 is a flushmate sister to the lead-off heifer calf in this year's offering. She is sweet fronted, has tremendous depth of rib and overall structural soundness.



Lot 129

130 EXAR Princess 5131

Cow Reg. No: +*19948333 Tattoo: 5131 DOB: 01-16-2021

EXG RS First Rate S903 R3
*DAMERON FIRST CLASS
Dameron Northern Miss 3114

#Exar Lutton 1831
Rafters S Blackcap P909
+Dameron PVF Raptor 702
#+Dameron Miss 550
*BCII Money Makin Express 508
+*Limestone Arkdale Pride U184
*Dameron First Class
+EXAR Princess 6414

+*BC II Skyfall 2812
+*EXAR PRINCESS 6150
+EXAR Princess 5391

CED	BW	WW	YW	DMI	SC	DOC	CLAW	ANGLE	\$M
-2	+3.7	+68	+110	+63	-.83	-5	+51	+54	+6
HP	CEM	MILK	MW	CW	MARB	RE	FAT	\$B	\$C
+7.3	-1	+15	+110	+45	+26	+45	-.029	+127	+48
									+93
									+34
									+171

•Sells Open.

•EXAR Princess 5131 is a tremendous January prospect that like her many sisters selling in this year's Big Event Sale is loaded with top-notch quality. It's hard not to appreciate her for her overall look, stoutness and balance.



Lot 130

131 EXAR Princess 5501

Cow Reg. No: +*20036885 Tattoo: 5501 DOB: 04-01-2021

*Dameron First Class
+*C&C MCKINLEY 3000 EXAR
+RAC Winnie 7456

EXG RS First Rate S903 R3
Dameron Northern Miss 3114
#BR Midland
WK Winnie 7305
*Dameron First Class
+Greens Princess 1012
*Dameron First Class
+EXAR Princess 6414

+*EXAR Blue Chip 1877B
+*EXAR PRINCESS 5876
+EXAR Princess 5391

CED	BW	WW	YW	DMI	SC	DOC	CLAW	ANGLE	\$M
+8	+2.8	+59	+101	+47	-.04	+4	+44	+49	+24
HP	CEM	MILK	MW	CW	MARB	RE	FAT	\$B	\$C
+7.4	+15	+12	+86	+35	+36	+71	-.007	+131	+38
									+91
									+40
									+194

•Sells Open.

•EXAR Princess 5501's dam, EXAR Princess 5876, is a past Express Honor Roll Sale attraction who was shown by Meah Allison. This early April prospect is sired by the now deceased C&C McKinley 3000. EXAR Princess 5501 is super stout made and level and square in her design. You'll want to circle her in your catalog!

132 EXAR Forever Lady 5331

Cow Reg. No: +*19967653 Tattoo: 5331 DOB: 02-03-2021

+*S&R Roundtable J328
+*EXAR ROCK STAR 7844B
+*EXAR Frontier Gal 1405

Plainview Lutton E102
+PVF Proven Queen 786
*Dameron First Class
WCC Frontier Gal 39
#*SAV Brilliance 8077
+*PVF Missie 790
*Dameron First Class
+EXG Forever Lady 5309

#+*PVF Insight 0129
+*EXAR FOREVER LADY 4849
+EXAR Forever Lady 1414

CED	BW	WW	YW	DMI	SC	DOC	CLAW	ANGLE	\$M
+4	+4.0	+57	+92	-.21	+03	+8	+37	+48	+36
HP	CEM	MILK	MW	CW	MARB	RE	FAT	\$B	\$C
+8.5	+9	+12	+65	+35	+29	+86	-.021	+207	+35
									+92
									+40
									+132

•Sells Open.

•EXAR Forever Lady 5331 is sired by EXAR Rock Star 7844B. This February prospect has lots of quality as she is nicely balanced and very correct in her overall design. A maternal sister to this female includes the 2021 Express Honor Roll selection of Alexis Koelling, EXAR Forever Lady 2150.

Incredible April Prospects



Lot 133



Lot 134

133 EXAR Frontier Gal 5521

Cow Reg. No: +*20036887 Tattoo: 5521 DOB: 04-12-2021

*Dameron First Class
+*C&C MCKINLEY 3000 EXAR
+RAC Winnie 7456

EXG RS First Rate S903 R3
Dameron Northern Miss 3114
#BR Midland
WK Winnie 7305
Plainview Lutton E102
+PVF Proven Queen 786
*Dameron First Class
WCC Frontier Gal 39



CED	BW	WW	YW	DMI	SC	DOC	CLAW	ANGLE	\$M
+0	+4.4	+67	+111	+77	-.42	+11	+.53	+.53	+41
HP	CEM	MILK	MW	CW	MARB	RE	FAT	SC	\$B
+12.6	+10	+10	+75	+39	+.53	+.89	-.005	+224	+50

•Sells Open.

•EXAR Frontier Gal 5521 is sired by C&C McKinley 3000. This April prospect has added length and dimension, and stands on a good foot and bone. Her pedigree traces back to the all-time great one EXAR Frontier Gal 3734 which only enhances the excitement and potential of this heifer.

134 EXAR Frontier Gal 1713

Cow Reg. No: +*20050476 Tattoo: 1713 DOB: 04-21-2021

*Dameron First Class
+*EXAR CLASSEN 1422B
+*EXAR Princess 2006

EXG RS First Rate S903 R3
Dameron Northern Miss 3114
#Exar Lutton 1831
+Greens Princess 1012
Plainview Lutton E102
+PVF Proven Queen 786
*Dameron First Class
WCC Frontier Gal 39



CED	BW	WW	YW	DMI	SC	DOC	CLAW	ANGLE	\$M
+7	+3.9	+61	+105	+70	+0	+11	+.43	+.46	+47
HP	CEM	MILK	MW	CW	MARB	RE	FAT	SC	\$B
+10.0	+13	+16	+72	+39	+.54	+.57	+0	+227	+43

•Sells Open.

•The dam of this heifer, EXAR Frontier Gal 1737, is a past Express Honor Roll feature. EXAR Frontier Gal 1713 is an April prospect sired by EXAR Classen 1422B. She is powerfully constructed with an attractive design and great depth of rib.

135 EXAR Forever Lady 1708

Cow Reg. No: +*20045617 Tattoo: 1708 DOB: 04-15-2021

+*Conley Express 7211
+*EXAR EXPRESS WAY 1079B
+*EXAR Frontier Gal 3734

*Sma Watchout 482
+*DPL Sandy 3040
*Dameron First Class
WCC Frontier Gal 39
*SAV Brilliance 8077
+*PVF Missie 790
*Dameron First Class
+EXG Forever Lady 5309



CED	BW	WW	YW	DMI	SC	DOC	CLAW	ANGLE	\$M
+1	+2.3	+43	+78	-.22	+.38	+10	+.58	+.48	+27
HP	CEM	MILK	MW	CW	MARB	RE	FAT	SC	\$B
+4.7	+8	+22	+42	+31	+.24	+.87	-.011	+196	+37

•Sells Open.

•EXAR Forever Lady 1708 is sired by the syndicated and current Express show bull, EXAR Express Way 1079B. The dam of this April prospect, EXAR Forever Lady 4847, has become a dominant donor in terms of producing high-quality show cattle. This female has the attractiveness and style to be very competitive.

136 EXAR Frontier Gal 1712

Cow Reg. No: +*20050474 Tattoo: 1712 DOB: 04-20-2021

*Dameron First Class
+*EXAR CLASSEN 1422B
+*EXAR Princess 2006

EXG RS First Rate S903 R3
Dameron Northern Miss 3114
#Exar Lutton 1831
+Greens Princess 1012
Plainview Lutton E102
+PVF Proven Queen 786
*Dameron First Class
WCC Frontier Gal 39



CED	BW	WW	YW	DMI	SC	DOC	CLAW	ANGLE	\$M
+2	+4.1	+66	+110	+.71	-.09	+4	+.47	+.46	+48
HP	CEM	MILK	MW	CW	MARB	RE	FAT	SC	\$B
+8.5	+9	+20	+65	+37	+.67	+.49	+.026	+224	+55

•Sells Open.

•EXAR Frontier Gal 1737, the dam of EXAR Frontier Gal 1712, is a past Express Honor Roll Sale attraction who was campaigned by the Allison family. This April prospect has a tremendous look as she is nicely balanced with added length and super complete. Don't overlook this female sired by EXAR Classen 1422B.

137 EXAR Forever Lady 5141

Cow Reg. No: +*19967637 Tattoo: 5141 DOB: 01-19-2021

EXG RS First Rate S903 R3
*DAMERON FIRST CLASS
Dameron Northern Miss 3114

#Exar Lutton 1831
Rafta S Blackcap P909
+Dameron PVF Raptor 702
#+Dameron Miss 550
*SAV Brilliance 8077
+*PVF Missie 790
*Dameron First Class
+EXG Forever Lady 5309



CED	BW	WW	YW	DMI	SC	DOC	CLAW	ANGLE	\$M
+1	+5.2	+73	+114	+.83	-.48	+0	+.50	+.58	+15
HP	CEM	MILK	MW	CW	MARB	RE	FAT	SC	\$B
+11.8	+0	+17	+135	+42	+.13	+.78	-.024	+165	+49

•Sells Open.

•EXAR Frontier Gal 5511 is sired by C&C McKinley 3000. The dam of this early April prospect, EXAR Frontier Gal 0766, is a past Honor Roll sale feature who was shown successfully by Stuart Lastovica. This stout featured heifer has a tremendous look and truly excels in eye appeal and depth of body.

138 EXAR Winnie 5181

Cow Reg. No: +*19968565 Tattoo: 5181 DOB: 02-02-2021

*Dameron First Class
+*COLBURN PRIMO 5153
+*Silveiras Saras Dream 1339

EXG RS First Rate S903 R3
Dameron Northern Miss 3114
+*Silveiras Stvle 9303
+EXG Saras Dream S609 R3
EXG RS First Rate S903 R3
Dameron Northern Miss 3114
#BR Midland
WK Winnie 7305



CED	BW	WW	YW	DMI	SC	DOC	CLAW	ANGLE	\$M
+14	-2.2	+47	+78	+.07	-.46	-2	+.63	+.49	+19
HP	CEM	MILK	MW	CW	MARB	RE	FAT	SC	\$B
+4.9	+12	+15	+48	+19	+.24	+.49	+.014	+142	+42

•Sells Open.

•EXAR Winnie 5181 is sired by Colburn Primo 5153. The dam of this early February prospect, C&C Winnie, had a rewarding show career for Ryan Callahan, but she could be best known for her famous son and ROV Show Bull of the Year—C&C Intuition 7104. EXAR Winnie 5181 has the look needed to compete in today's show ring with her overall balance complete with good depth of body.

139 EXAR Princess 5221

Cow Reg. No: +*19967643 Tattoo: 5221 DOB: 02-01-2021

EXG RS First Rate S903 R3

***DAMERON FIRST CLASS**

Dameron Northern Miss 3114

+*BC II Skyfall 2812

+*EXAR PRINCESS 6150

+EXAR Princess 5391

#Exar Lutton 1831

Rafter S Blackcap P909

+Dameron PVF Raptor 702

#+Dameron Miss 550

*BCII Money Makin Express 508

+*Limestone Arkdale Pride U184

*Dameron First Class

+EXAR Princess 6414



CED	BW	WW	YW	DMI	SC	DOC	CLAW	ANGLE	\$M
-1	+3.0	+55	+83	+29	-.15	-12	+39	+40	+26
HP	CEM	MILK	MW	CW	MARB	RE	FAT	\$C	\$B
+6.7	+5	+15	+58	+14	+30	+20	+006	+83	+30
									\$G
									+14
									\$B
									+58
									\$C
									+105

•Sells Open.

•EXAR Princess 5221 is an early February prospect whose dam is rapidly becoming one of the top donors at Express. Many sisters to this attractively made female have been competitive in the show ring, including EXAR Princess 1889 who was the 2020 lead off heifer in the Express Honor Roll Sale and captured many banners for John Allison. We believe this is a can't-miss opportunity.



Lot 139

140 EXAR Princess 5191

Cow Reg. No: +*19968573 Tattoo: 5191 DOB: 02-04-2021

*Dameron First Class

+*COLBURN PRIMO 5153

+*Silveiras Saras Dream 1339

*Dameron First Class

+EXAR PRINCESS 5391

+EXAR Princess 6414

EXG RS First Rate S903 R3

Dameron Northern Miss 3114

+*Silveiras Style 9303

+EXG Saras Dream S609 R3

EXG RS First Rate S903 R3

Dameron Northern Miss 3114

#Exar Lutton 1831

+Greens Princess 1012



CED	BW	WW	YW	DMI	SC	DOC	CLAW	ANGLE	\$M
+4	+2.6	+55	+78	+19	-.17	-3	+50	+49	+30
HP	CEM	MILK	MW	CW	MARB	RE	FAT	\$C	\$B
+7.6	+5	+17	+59	+14	-.01	+19	+040	+58	+46
									\$F
									+44
									\$G
									+14
									\$B
									+58
									\$C
									+105

•Sells Open.

•EXAR Princess 5191 is a beautifully designed daughter of EXAR Princess 5391 and a maternal sister to Carter Ward's National Junior Angus Show Reserve Grand Champion female. This early February prospect excels in balance, depth of rib and stoutness.



Lot 140

141 EXAR Frontier Gal 5211

Cow Reg. No: +*19967642 Tattoo: 5211 DOB: 01-15-2021

Plainview Lutton E102

+*S&R ROUNDTABLE J328

+PVF Proven Queen 786

*Dameron First Class

+*EXAR FRONTIER GAL 3734

WCC Frontier Gal 39

#Exar Lutton 1831

Plainview Pride C123

#BR Midland

+PVF Proven Queen 419

EXG RS First Rate S903 R3

Dameron Northern Miss 3114

#+B/R New Frontier 095

#PAF Travel Gal 8712



CED	BW	WW	YW	DMI	SC	DOC	CLAW	ANGLE	\$M
+7	+3.6	+72	+126	+1.03	+.80	+18	+47	+41	+45
HP	CEM	MILK	MW	CW	MARB	RE	FAT	\$C	\$B
+8.2	+14	+16	+96	+50	+.74	+.54	+.019	+155	+54
									\$F
									+102
									\$G
									+53
									\$B
									+155
									\$C
									+246

•Sells Open.

•The dam of EXAR Frontier Gal 5211 is none other than the \$2.3 million dollar producer, EXAR Frontier Gal 3734. This January prospect is beautifully designed and possesses stoutness of bone, tremendous eye appeal with good depth of rib. Space doesn't permit to list all the accomplishments of this great donor dam of this heifer that is sure to follow in her steps.



Lot 141

142 EXAR Frontier Gal 5481

Cow Reg. No: +*19996622 Tattoo: 5481 DOB: 02-12-2021

EXG RS First Rate S903 R3

***DAMERON FIRST CLASS**

Dameron Northern Miss 3114

+*S&R Roundtable J328

+*EXAR FRONTIER GAL 7816

+*EXAR Frontier Gal 1405

#Exar Lutton 1831

Rafter S Blackcap P909

+Dameron PVF Raptor 702

#+Dameron Miss 550

Plainview Lutton E102

+PVF Proven Queen 786

*Dameron First Class

WCC Frontier Gal 39



CED	BW	WW	YW	DMI	SC	DOC	CLAW	ANGLE	\$M
+1	+5.6	+64	+104	+37	-.12	+4	+48	+62	+27
HP	CEM	MILK	MW	CW	MARB	RE	FAT	\$C	\$B
+9.5	+7	+20	+96	+40	+50	+65	+008	+133	+44
									\$F
									+88
									\$G
									+45
									\$B
									+133
									\$C
									+200

•Sells Open.

•EXAR Frontier Gal 5481 is an owned daughter of Dameron First Class. The dam of this February prospect, EXAR Frontier Gal 7816, was a past Express Honor Roll sale attraction who was shown successfully by John Allison. This female has the balanced look with lots of eye appeal and stoutness throughout.



Lot 142



Lot 143

143 | EXAR Blackcap 5679 [OSF]

Cow Reg. No: +*18065653 Tattoo: 5679 DOB: 02-07-2015

#*SAV Brilliance 8077
#*+*PVF INSIGHT 0129
+*PVF Missie 790

#+SAV Bismarck 5682
SAV Blackcap Mav 5270
#*+*PVF New Horizon 001
PVF Miss Raptor 024
EXG RS First Rate S903 R3
Dameron Northern Miss 3114
Exar Sudden Impact 1537
EXG Blackcap N145 R3



SM
+62
\$W
+70
\$F
+75
\$G
+20
\$B
+95
\$C
+185

CED	BW	WW	YW	DMI	SC	DOC	CLAW	ANGLE
+10	+5	+49	+79	-.14	+03	+13	+62	+60
HP	CEM	MILK	MW	CW	MARB	RE	FAT	\$C
+8.7	+9	+35	-4	+27	+03	+51	+033	+185

- Owned with Nicole Stevenson. Flushed 7 times for a total of 30 high quality embryos. Performed 1 IVF cycle which resulted in 10 high-quality embryos. Checked Safe to Stevenson Big League 70749. Approx. due date 8/26/2021.
- EXAR Blackcap 5679 is a proven producer as she has produced seven heifer calves that have averaged approximately \$10,000 each at auction, and has some of the highlights in this year's Big Even offering. 5679 is a powerfully constructed daughter of PVF Insight out of a First Class dam which has been a magical cross within the Angus breed to make superior phenotype cattle. 5679 is in the prime of her productive life and has a tremendous future earning potential.

144 | EXAR Frontier Gal 68366

Cow Reg. No: +*18499606 Tattoo: 68366 DOB: 07-01-2016

#*SAV Brilliance 8077
#*+*PVF INSIGHT 0129
+*PVF Missie 790

#+SAV Bismarck 5682
SAV Blackcap Mav 5270
#*+*PVF New Horizon 001
PVF Miss Raptor 024
EXG RS First Rate S903 R3
Dameron Northern Miss 3114
#+B/R New Frontier 095
#PAF Travel Gal 8712



SM
+59
\$W
+50
\$F
+95
\$G
+31
\$B
+126
\$C
+222

CED	BW	WW	YW	DMI	SC	DOC	CLAW	ANGLE
+1	+2.9	+60	+97	+38	+44	+10	+35	+49
HP	CEM	MILK	MW	CW	MARB	RE	FAT	\$C
+10.7	+8	+16	+44	+42	+13	+87	+013	+222

- Owned with Kolt Cattle Co. Flushed 8 times for a total of 64 high quality embryos. Performed 1 IVF cycle which resulted in 6 high-quality embryos. Checked Safe to EXAR Express Way 1079B. Approx. due date 10/06/2021.
- EXAR Frontier Gal 68366 is certainly a sale feature as she is a direct daughter of the multi-million dollar producer EXAR Frontier Gal 3734. This 5-year-old is a prolific embryo producer and her female progeny are averaging over \$8,000 at auction. Don't overlook this powerful, deep bodied donor cow as she is bred to EXAR Express Way 1079B whose first calves look outstanding.



Lot 144

Wow! A Full Sister to the Great Dameron First Class



Lot 145

145 Dameron Northern Miss 666

Cow Reg. No: +*18581697 Tattoo: 666 DOB: 03-03-2016

#Exar Lutton 1831
EXG RS FIRST RATE S903 R3
 Rafter S Blackcap P909
 +Dameron PVF Raptor 702
DAMERON NORTHERN MISS 3114
 #+Dameron Miss 550

#+Northern Improvement 4480 GF
 Exar Saras Dream 9809
 Exar Expand 1241
 +JMS Blackcap JM86
 #+Rito 9FB3 of 5H11 Fullback
 Davis Proven Queen 3026
 #*N Bar Emulation EXT
 Finks 8130 of 678-549



\$M
+34
\$W
+55
\$F
+101
\$G
+33
\$B
+134
\$C
+208

CED	BW	WW	YW	DMI	SC	DOC	CLAW	ANGLE
+0	+3.9	+66	+122	+1.43	+86	+13	+47	+46
HP	CEM	MILK	MW	CW	MARB	RE	FAT	\$C
+10.2	+4	+26	+108	+52	+30	+39	+005	+208

- Checked Safe to EXAR Express Way 1079B. Flushed 7 times for a total of 22 high quality embryos. Approx. due date 7/26/2021.
- Wow! A full sister to the great Dameron First Class who has been the dominant show sire in the Angus breed for the past decade. If you like them really put together with tremendous phenotype, then don't overlook this outstanding donor. She possesses great balance, depth and overall skeletal correctness. She will calve before sale day and be ready for immediate embryo production. This female has tremendous earning potential.

146 EXAR Queen 0476

Cow Reg. No: +*18430805 Tattoo: 0476 DOB: 02-06-2016

*Dameron First Class
+*EXAR CLASSEN 1422B
 +*EXAR Princess 2006
 #Exar Lutton 1831
+EXAR QUEEN 3710
 +EXAR Queen 3047

EXG RS First Rate S903 R3
 Dameron Northern Miss 3114
 #Exar Lutton 1831
 +Greens Princess 1012
 #+Northern Improvement 4480 GF
 Exar Saras Dream 9809
 #BR Midland
 +A&B Queen 4173



\$M
+30
\$W
+57
\$F
+73
\$G
+45
\$B
+119
\$C
+184

CED	BW	WW	YW	DMI	SC	DOC	CLAW	ANGLE
+2	+4.0	+67	+107	+93	-.06	-4	+55	+56
HP	CEM	MILK	MW	CW	MARB	RE	FAT	\$C
+3.2	+6	+19	+55	+29	+59	+50	+024	+184

- Owned with Pape Ranch. Flushed 7 times for a total of 18 high quality embryos. Checked Safe to EXAR Express Way 1079B. Approx. due date 7/25/2021.
- EXAR Queen 0476 is a direct daughter of EXAR Classen 1422B, a sire who has done so much for the Seldom Rest and Express programs. She will calve before sale day to EXAR Express Way 1079B, a bull who will be the feature of the 2021-2022 Express show string, and this calf should be really exciting.



Lot 146

Tremendous Donor Prospects



Lot 147

147 | EXAR Frontier Gal 7687

Cow Reg. No: +*18691681 Tattoo: 7687 DOB: 01-08-2017

Plainview Lutton E102
+*S&R ROUNDTABLE J328
 +PVF Proven Queen 786

#Exar Lutton 1831
 Plainview Pride C123
 #BR Midland
 +PVF Proven Queen 419
 EXG RS First Rate S903 R3
 Dameron Northern Miss 3114
 #+B/R New Frontier 095
 #PAF Travel Gal 8712



\$M
+28
\$W
+35
\$F
+85
\$G
+53

*Dameron First Class
+*EXAR FRONTIER GAL 1405
 WCC Frontier Gal 39

CED	BW	WW	YW	DMI	SC	DOC	CLAW	ANGLE	\$B
+11	+1.9	+53	+85	-.04	+54	+11	+32	+37	+138
HP	CEM	MILK	MW	CW	MARB	RE	FAT	\$C	\$S
+4.1	+12	+11	+67	+26	+76	+42	+015	+207	

- Owned with Calli West. Checked Safe to Stevenson Big League 70749. Approx. due date 8/21/2021.
- EXAR Frontier Gal 7687 was a past feature of the 2017 Express Big Event Sale. This young prospective donor has tremendous donor potential. 7687 displays a beautiful front end with great balance and bone. Her dam is the great donor, EXAR Frontier Gal 1405, who has produced many champions and sale toppers at Express, and this daughter sired by S&R Roundtable J328 is destined to follow in the same path as her dam.

148 | PF Rita 6558

Cow Reg. No: *18629112 Tattoo: 6558 DOB: 09-02-2016

*Silveiras Conversion 8064
***SAC CONVERSATION**
 #*Lafllins Farrah 0252

#+BT Crossover 758N
 +EXG Saras Dream S609 R3
 #+SAV 004 Predominant 4438
 Lafllins Farrah 7215
 *Dameron First Class
 +Greens Princess 1012
 #*SAV Iron Mountain 8066
 +Baldridge Rita R189



\$M
+60
\$W
+58
\$F
+95
\$G
+52

+*EXAR Blue Chip 1877B
***PF 1877B RITA 4307**
 +PF 8066 Rita 1060

CED	BW	WW	YW	DMI	SC	DOC	CLAW	ANGLE	\$B
+1	+3.6	+66	+121	+1.26	+1.61	+15	+43	+48	+147
HP	CEM	MILK	MW	CW	MARB	RE	FAT	\$C	\$S
+11.8	+8	+23	+68	+44	+61	+87	+015	+251	

- Checked Safe to C&C Intuition 7104. Approx. due date 7/13/2021.
- PF Rita 6558 was selected by Jarold from the Pollard program to add to the show donor female program at Express due to her outstanding phenotypic makeup and her very acceptable EPD profile. She is mated to C&C Intuition for what promises to be an exciting prospect and should calve before sale day.



Lot 148



INTUITION



FUNDAMENTAL

EX show fires

intuition

C&C Intuition 7104

Sire: PVF INSIGHT 0129
Dam: C&C WINNIE 2048
 CED: +12 BW: +0.1 WW: +68 YW: +121 MILK: +25
 MARB: +0.15 REA: +0.79 SM: +44 SB: +145 SC: +232

fundamental

EXAR Fundamental 9186B

Sire: DEER VALLEY GROWTH FUND
Dam: EXAR ROYAL LASS 4639
 CED: 5 BW: +1.9 WW: +81 YW: +151 MILK: +27
 MARB: +0.72 REA: +0.61 SM: +65 SB: +158 SC: +270



EXPRESS

express

Conley Express 7211

Sire: SMA WATCHOUT 482
Dam: DPL SANDY 3040
 CED: -5 BW: +3.4 WW: +63 YW: +104 MILK: +15
 MARB: +0.64 REA: +0.07 SM: +21 SB: +130 SC: +190

express way

EXAR Express Way 1079B

Sire: CONLEY EXPRESS 7211
Dam: EXAR FRONTIER GAL 3734
 CED: -3 BW: +3.4 WW: +58 YW: +90 MILK: +18
 MARB: +0.60 REA: +0.23 SM: +31 SB: +122 SC: +189



EXPRESS WAY

roundtable

S&R Roundtable J328

Sire: PLAINVIEW LUTTON E102
Dam: PVF PROVEN QUEEN 786
 CED: +4 BW: +4.5 WW: +61 YW: +98 MILK: +20
 MARB: +0.49 REA: +0.61 SM: +47 SB: +145 SC: +235

rock star

EXAR Rock Star 7844B

Sire: S&R ROUNDTABLE J328
Dam: EXAR FRONTIER GAL 1405
 CED: +10 BW: +3.1 WW: +45 YW: +71 MILK: +14
 MARB: +0.43 REA: +0.40 SM: +38 SB: +126 SC: +201



ROUNDTABLE

rock solid

EXAR Rock Solid 7803B

Sire: S&R ROUNDTABLE J328
Dam: EXAR WINNIE 5291
 CED: +9 BW: +2.7 WW: +62 YW: +90 MILK: +26
 MARB: +0.80 REA: +0.37 SM: +72 SB: +126 SC: +235



ROCK SOLID



ROCK STAR

semen

Contact Express Ranches
 for Semen on all
 of these Bulls.
 405.350.0044



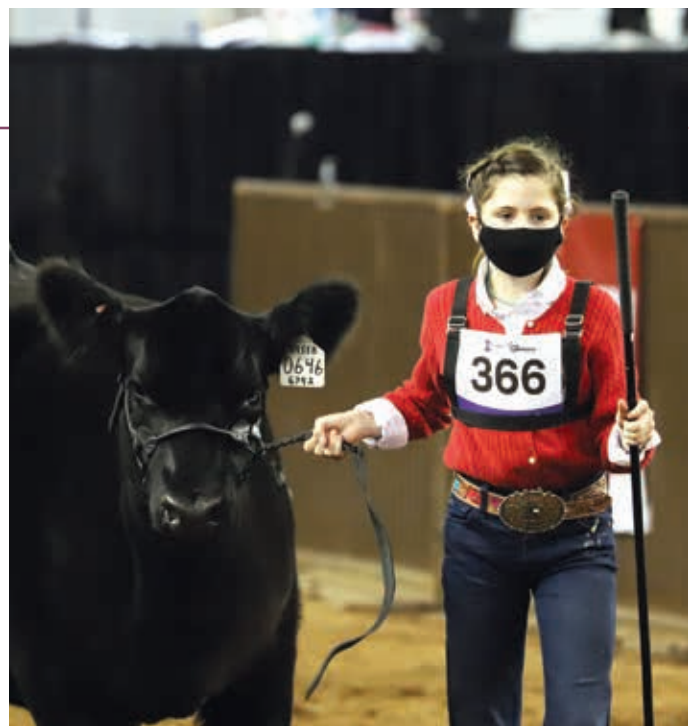

Elite Jet Black Donors



Lot 201A

201A EXAR Ruby 0751

Cow Reg. No: +*19784802 Tattoo: 0751 DOB: 07-04-2020

#*Connealy Black Granite
*BAR R JET BLACK 5063
Bar R Iris Anita 0113

#*Connealy Consensus 7229
#Eura Elqa of Conanqa 9109
#Sitz Upward 307R
Bar R Anita 7081
#Sitz Upward 307R
#Barbara of Plattermere 337
#*Werner War Partv 2417
B/R Ruby 1224



CED	BW	WW	YW	DMI	SC	DOC	CLAW	ANGLE	\$M
+11	+1.8	+72	+132	+1.25	+1.03	+27	+48	+46	+81
HP	CEM	MILK	MW	CW	MARB	RE	FAT	SC	\$W
+13.0	+8	+33	+55	+80	+56	+79	+053	+317	+84
									\$F
									+136
									\$G
									+46
									\$B
									+182

• Sells Open.

• **Selling 1/2 Interest with the option to double the price and own full interest.** NUMBER 8 of this sale offering for \$Feedlot value index and ultra-elite for \$Combined value index, her donor dam recorded a weaning ratio of 116 and a yearling ratio of 110 on her only natural calf with AHIR with seven progeny scanned recording an average %IMF ratio of 111. Carrying on the powerful Ruby family that were highlights of the 44 Farms acquisition of the Rishel foundation carcass genetics core and the grandam was a \$22,000 past selection of Deer Valley produced by the cornerstone source of added rib eye area Ruby 1224, the grandam of the \$500,000 High Roller foundation donor 44 Ruby 2357.

• Top 1% SC, Top 1% SF, Top 1% CWT, Top 3% SB, Top 5% SW, Top 5% Milk, Top 10% SAxJ, Top 10% SM, Top 10% YW, Top 15% SAxH, Top 15% CED, Top 15% Doc, Top 15% WW, Top 20% REA

201B EXAR Ruby 0747

Cow Reg. No: +*19784801 Tattoo: 0747 DOB: 07-03-2020

#*Connealy Black Granite
*BAR R JET BLACK 5063
Bar R Iris Anita 0113

#*Connealy Consensus 7229
#Eura Elqa of Conanqa 9109
#Sitz Upward 307R
Bar R Anita 7081
#Sitz Upward 307R
#Barbara of Plattermere 337
#*Werner War Partv 2417
B/R Ruby 1224



CED	BW	WW	YW	DMI	SC	DOC	CLAW	ANGLE	\$M
+5	+2.8	+92	+174	+2.74	+2.30	+24	+64	+53	+49
HP	CEM	MILK	MW	CW	MARB	RE	FAT	SC	\$W
+10.0	+5	+28	+125	+96	+56	+98	+026	+299	+88
									\$F
									+143
									\$G
									+50
									\$B
									+193

• Sells Open.

• NUMBER 3 of this sale offering for Yearling Weight EPD and NUMBER 8 for Weaning Weight EPD, this late summer yearling and her flush sister represent great future donor potential and carry on an explosive performance family from a donor dam that recorded a weaning ratio of 116 and a yearling ratio of 110 on her only natural calf with AHIR with seven progeny scanned recording an average %IMF ratio of 111 and their grandam was a \$22,000 selection of Deer Valley produced by the cornerstone source of added rib eye area Ruby 1224, the grandam of the \$500,000 High Roller foundation donor 44 Ruby 2357.

• Top 1% SF, Top 1% CWT, Top 1% SC, Top 1% WW, Top 1% YW, Top 2% SB, Top 3% SW, Top 4% SC, Top 10% SAxJ, Top 10% REA, Top 20% SAxH, Top 20% Doc, Top 30% Milk



Lot 201B

202 EXAR Joy 0582

Cow Reg. No: *19836771 Tattoo: 0582 DOB: 09-01-2020

#+*Basin Payweight 1682
+*DEER VALLEY GROWTH FUND
 +*Deer Valley Rita 36113

*Jindra Acclaim
+*EXAR JOY 8990
 +EXAR Joy 4681

#+*Basin Payweight 0065
 21AR O Lass 7017
 #*Plattemere Weigh Up K360
 +Deer Valley Rita 9457
 *Jindra 3rd Dimension
 +Jindra Blackbird Lassv 1111
 #*EXAR Denver 2002B
 Basin Joy 6278



CED	BW	WW	YW	DMI	SC	DOC	CLAW	ANGLE	\$M
+8	+1.1	+87	+163	+2.08	+63	+18	+49	+40	+59
HP	CEM	MILK	MW	CW	MARB	RE	FAT	SC	\$B
+10.2	+15	+21	+115	+77	+55	+82	-.006		+180
									+50
									+130
									+81
									\$F
									\$G
									\$B
									+50
									+180
									\$C
									+292

- **Sells Open.**
- With an impressive weaning ratio of 115 as the first calf from the young cow that sells as Lot 681 in this sale, this fall yearling is ultra-elite for both Yearling Weight EPD and \$Feedlot value index contributions from her exciting young sire whose progeny include the \$140,000 top-selling bull of the Express 2021 Spring Bull Sale and the \$120,000 top-selling bull of the Express 2020 Spring Bull Sale that was Grand Champion of the 2020 NAILE Super ROV Show and the Reserve Roll of Victory Show Bull of the Year for the past show season.
- Top 1% \$F, Top 1% YW, Top 2% CEM, Top 2% CWT, Top 2% WW, Top 4% SB, Top 10% \$AxH, Top 10% \$AxJ, Top 10% \$C, Top 10% \$W, Top 10% Angle, Top 20% REA



Lot 202

203 EXAR Rita 0982

Cow Reg. No: +*20008142 Tattoo: 0982 DOB: 09-08-2020

#*AAR Ten X 7008 SA
***SYDGEN EXPRESS 3487B**
 +EXAR Rita 1885

*SvdGen Rock Star 3461
***SYDGEN RITA 5730**
 +*SvdGen Rita 3508

#*Mvttv In Focus
 #AAR Lady Kelton 5551
 #*Hoover Dam
 +Riverbend Rita S136
 +SvdGen Rocky Road 2060
 +SvdGen Forever Lady 8420
 #SvdGen Mandate 6079
 +SvdGen Rita 9370



CED	BW	WW	YW	DMI	SC	DOC	CLAW	ANGLE	\$M
+12	+1.0	+87	+156	+1.53	+2.14	+20	+.56	+.44	+55
HP	CEM	MILK	MW	CW	MARB	RE	FAT	SC	\$B
+10.3	+14	+23	+119	+76	+1.10	+88	+0.04		+85
									\$F
									+130
									\$G
									+74
									+205
									\$C
									+321

- **Sells Open.**
- Ultra-elite for \$Combined value index, \$Beef value index, \$Feedlot value index and Yearling Weight EPD, this fall yearling donor prospect was produced by the outcross donor that set a SydGen donor sales record when Express purchased half interest of her for \$50,000, sisters to this young female were featured in the 2020 Circle G, Express and SydGen sale where a maternal sister sold for \$20,000 to Crazy K. The now-deceased sire was purchased in dam from Express and died at about a year of age with his daughter that is the dam of Lots 6 and 245 serving a foundation donor at Express with a daughter that sold half interest for \$110,000 to Riverbend Ranch highlighting the 2019 Big Event.
- Top 1% \$B, Top 1% \$C, Top 1% \$F, Top 1% YW, Top 2% SC, Top 2% WW, Top 3% \$G, Top 3% CWT, Top 4% \$AxH, Top 4% \$AxJ, Top 4% CEM, Top 5% \$W, Top 10% CED, Top 10% Marb, Top 15% REA, Top 25% Angle



Lot 204

204 EXAR Blackcap 0880

Cow Reg. No: *19828132 Tattoo: 0880 DOB: 09-27-2020

*SvdGen Exceed 3223
SYDGEN ENHANCE
 SvdGen Rita 2618

+*VAR Foreman 3339
+*VINTAGE BLACKCAP 6024
 +*44 Blackcap 1752

+*SvdGen Gooool
 +*SvdGen Forever Lady 1255
 #*SvdGen Liberty GA 8627
 #Fox Run Rita 9308
 #*AAR Ten X 7008 SA
 +*Sandpoint Blackbird 8809
 #*Connealy Consensus 7229
 +*Sandpoint Blackcap 7977



CED	BW	WW	YW	DMI	SC	DOC	CLAW	ANGLE	\$M
+1	+3.8	+89	+162	+1.42	+1.64	+31	+.53	+.52	+67
HP	CEM	MILK	MW	CW	MARB	RE	FAT	SC	\$B
+12.6	+10	+25	+110	+79	+77	+71	-.022		+81
									\$F
									+130
									\$G
									+60
									+190
									\$C
									+313

- **Sells Open.**
- Ultra-elite for Weaning Weight EPD, Yearling Weight EPD and \$Feedlot value index with an elite \$Combined value index the dam of this fall yearling has three natural calves with an average weaning ratio of 105 and advances the Express quest for added muscle with four progeny scanned that have an average URE ratio of 109. Granddam has been a cornerstone donor of great females and herd sire sons at both Express and Vintage with maternal siblings to the dam headlined by a \$100,000 half interest donor chosen by Pollard Farms and the young GENEX sire EXAR Superior with a full sister to the dam selling as Lot 641 and a maternal sisters featured as Lots 642 and 672.
- Top 1% \$F, Top 1% WW, Top 1% YW, Top 2% \$C, Top 2% CWT, Top 3% \$B, Top 3% Doc, Top 10% \$W, Top 10% \$C, Top 20% \$G, Top 25% \$AxH, Top 30% \$AxJ

205 EXAR Royal Queen 0864

Cow Reg. No: +*19968648 Tattoo: 0864 DOB: 09-12-2020

*SvdGen Exceed 3223
SYDGEN ENHANCE
 SvdGen Rita 2618

#+*Basin Payweight 1682
***SA ROYAL QUEEN 6493**
 SA Royal Queen 4220

+*SvdGen Gooool
 +*SvdGen Forever Lady 1255
 #*SvdGen Liberty GA 8627
 #Fox Run Rita 9308
 #+*Basin Payweight 0065
 21AR O Lass 7017
 SvdGen CC & 7 0065
 +SvdGen Royal Queen 8842



CED	BW	WW	YW	DMI	SC	DOC	CLAW	ANGLE	\$M
+8	+7	+85	+171	+2.74	+1.57	+31	+45	+.55	+53
HP	CEM	MILK	MW	CW	MARB	RE	FAT	SC	\$B
+9.9	+13	+28	+128	+77	+84	+93	+0.04		+84
									\$F
									+127
									\$G
									+64
									+191
									\$C
									+301

- **Sells Open.**
- NUMBER 6 of this sale offering for Yearling Weight EPD and elite for \$Beef value index, \$Feedlot value index and Weaning Weight EPD, the donor dam of this fall yearling by the Number 1 sire of progeny registered in the Angus breed in 2020 stacks two of the breed's most famous foundation Pathfinder Sires in Basin Payweight 1682 and SydGen C C & 7 to give her a three-generation sire stack of ORIGEN semen sales leaders.
- Top 1% YW, Top 2% \$B, Top 2% \$F, Top 2% WW, Top 3% CWT, Top 3% Doc, Top 4% \$AxJ, Top 4% \$C, Top 4% \$W, Top 10% \$AxH, Top 10% CEM, Top 10% REA, Top 10% \$C, Top 15% \$G, Top 25% Claw, Top 25% Marb, Top 25% Milk



Lot 205

Powerful Enhance Daughters

206A EXAR Blackcap 0845

Cow Reg. No: +*19882556 Tattoo: 0845 DOB: 11-06-2020

*SvdGen Exceed 3223										\$M
SYDGEN ENHANCE										+76
SvdGen Rita 2618										\$W
+*EXAR Stud 4658B										+92
*EXAR BLACKCAP 7888										\$F
*EXAR Blackcap 4938										+111
+*SvdGen Gooool										\$G
+*SvdGen Forever Lady 1255										+79
#SvdGen Liberty GA 8627										\$B
#Fox Run Rita 9308										+190
#*AAR Ten X 7008 SA										\$C
+*BoBo Rita 1559										+190
#+*PVF Insight 0129										\$C
EXAR Blackcap 2467										+322
CED	BW	WW	YW	DMI	SC	DOC	CLAW	ANGLE		
+7	+2.0	+79	+147	+1.41	+97	+23	+59	+57		
HP	CEM	MILK	MW	CW	MARB	RE	FAT			
+14.8	+9	+36	+71	+64	+1.23	+76	-.008			



Lot 206A

•Sells Open.

- Ultra-elite for \$Combined value index and elite for \$Beef value index, \$Feedlot value and \$Grid value index, this excellent late fall that is two months younger than her full sisters also featured here is the result of mating the Number 1 sire of progeny registered in 2020 to a daughter of the \$116,000 half interest marbling and maternal sire EXAR Stud, a combination that produced the \$200,000 half interest dam of Lot 2 and full sister to Lot 207 and to the exciting young Express and FB sire EXAR Amplify who was the top-selling fall yearling of his calf crop with several exciting first progeny offered in this 2021 Big Event.
- Top 1% \$C, Top 2% \$B, Top 2% \$G, Top 2% \$W, Top 3% Milk, Top 3% YW, Top 4% Marb, Top 5% \$AxH, Top 5% \$F, Top 5% WW, Top 10% \$AxJ, Top 10% CWT, Top 20% \$M, Top 25% Doc, Top 25% HPreg, Top 30% REA

206B EXAR Blackcap 0983

Cow Reg. No: +*20007175 Tattoo: 0983 DOB: 09-06-2020

*SvdGen Exceed 3223										\$M
SYDGEN ENHANCE										+67
SvdGen Rita 2618										\$W
+*EXAR Stud 4658B										+93
*EXAR BLACKCAP 7888										\$F
*EXAR Blackcap 4938										+114
+*SvdGen Gooool										\$G
+*SvdGen Forever Lady 1255										+75
#SvdGen Liberty GA 8627										\$B
#Fox Run Rita 9308										+189
#*AAR Ten X 7008 SA										\$C
+*BoBo Rita 1559										+189
#+*PVF Insight 0129										\$C
EXAR Blackcap 2467										+312
CED	BW	WW	YW	DMI	SC	DOC	CLAW	ANGLE		
+10	+6	+84	+151	+1.51	+1.35	+27	+55	+59		
HP	CEM	MILK	MW	CW	MARB	RE	FAT			
+12.0	+14	+30	+95	+69	+1.18	+76	+0.017			

•Sells Open.

- NUMBER 10 of this sale offering for \$Weaned calf value index with elite \$Combined value index and Yearling Weight EPD, this young female from a highly successful sire stack at Express was produced by a dam that earned her place as a Express embryo donor by balancing a birth ratio of 90 with a weaning ratio of 110, a yearling ratio of 109, a %IMF ratio of 121 and a URE ratio of 109 on her first natural calf.
- Top 2% \$C, Top 2% \$W, Top 2% YW, Top 3% \$B, Top 3% \$G, Top 3% WW, Top 4% CEM, Top 5% Marb, Top 10% \$AxH, Top 10% \$AxJ, Top 10% \$F, Top 10% CWT, Top 10% Doc, Top 20% CED, Top 20% Milk, Top 20% SC, Top 30% REA

207 EXAR Miss 0804

Cow Reg. No: +*19836779 Tattoo: 0804 DOB: 09-18-2020

*SvdGen Exceed 3223										\$M
SYDGEN ENHANCE										+79
SvdGen Rita 2618										\$W
+*EXAR Stud 4658B										+69
*EXAR MISS 6903										\$F
+*EXAR Miss 3124										+118
+*SvdGen Gooool										\$G
+*SvdGen Forever Lady 1255										+75
#SvdGen Liberty GA 8627										\$B
#Fox Run Rita 9308										+193
#*AAR Ten X 7008 SA										\$C
+*BoBo Rita 1559										+193
#*Connealy Consensus 7229										\$C
+*2 Bar Mile High 9360										+329
CED	BW	WW	YW	DMI	SC	DOC	CLAW	ANGLE		
+13	+1	+60	+111	+70	+55	+24	+45	+46		
HP	CEM	MILK	MW	CW	MARB	RE	FAT			
+13.6	+10	+28	+41	+59	+1.09	+86	-.016			

•Sells Open.

- A full sister to the \$200,000 half interest top-selling open heifer of the 2019 Big Event selected by Spruce Mountain that is the donor dam of Lot 2 in this 2021 Big Event, her donor dam that sold half interest for \$255,000 to EZ Angus Ranch and Rooney Ranch in that same sale recorded a weaning ratio of 112 on the famous and valuable full sister to this heifer with her two progeny scanned recording an average %IMF ratio of 106. Ultra-elite for both \$Combined value index and \$Beef value index, do not overlook this future donor that was chosen to build momentum and value from this second section of superior young performance superstars in the 2021 Big Event at Express.
- Top 1% \$B, Top 1% \$C, Top 3% \$F, Top 3% \$G, Top 3% CED, Top 4% \$AxH, Top 10% \$AxJ, Top 10% Marb, Top 15% \$M, Top 15% CWT, Top 15% REA, Top 20% Doc, Top 25% SW, Top 25% BW, Top 25% Claw, Top 30% Milk

206C EXAR Blackcap 0986

Cow Reg. No: +*20008385 Tattoo: 0986 DOB: 09-09-2020

*SvdGen Exceed 3223										\$M
SYDGEN ENHANCE										+80
SvdGen Rita 2618										\$W
+*EXAR Stud 4658B										+95
*EXAR BLACKCAP 7888										\$F
*EXAR Blackcap 4938										+105
+*SvdGen Gooool										\$G
+*SvdGen Forever Lady 1255										+88
#SvdGen Liberty GA 8627										\$B
#Fox Run Rita 9308										+193
#*AAR Ten X 7008 SA										\$C
+*BoBo Rita 1559										+193
#+*PVF Insight 0129										\$C
EXAR Blackcap 2467										+330
CED	BW	WW	YW	DMI	SC	DOC	CLAW	ANGLE		
+11	+1.3	+79	+144	+1.71	+1.43	+25	+58	+56		
HP	CEM	MILK	MW	CW	MARB	RE	FAT			
+13.3	+15	+36	+64	+62	+1.47	+86	+0.029			

•Sells Open.

- NUMBER 80 of this sale offering for \$Weaned calf value index with ultra-elite \$Combined value index, \$Grid value index and Marbling score EPD, this young female from a highly successful sire stack at Express was produced by a dam that earned her place as a Express embryo donor by balancing a birth ratio of 90 with a weaning ratio of 110, a yearling ratio of 109, a %IMF ratio of 121 and a URE ratio of 109 on her first natural calf.
- Top 1% \$C, Top 1% \$G, Top 1% \$W, Top 1% Marb, Top 2% \$B, Top 3% \$AxJ, Top 3% Milk, Top 4% \$AxH, Top 4% CEM, Top 4% YW, Top 5% WW, Top 10% \$F, Top 10% \$M, Top 15% CED, Top 15% CWT, Top 15% REA, Top 15% SC, Top 20% Doc

208 EXAR Rita 0836

Cow Reg. No: +*19882551 Tattoo: 0836 DOB: 10-25-2020

*SvdGen Exceed 3223										\$M
SYDGEN ENHANCE										+69
SvdGen Rita 2618										\$W
3F Epic 4631										+90
*EXAR RITA 0896										\$F
EXAR Rita 3717										+112
+*SvdGen Gooool										\$G
+*SvdGen Forever Lady 1255										+70
#SvdGen Liberty GA 8627										\$B
#Fox Run Rita 9308										+182
*Varilek Product 2010 04										\$C
Zebo Queen 1072										+182
#*EXAR Unshout 0562B										\$C
#+EXAR Rita 4250										+305
CED	BW	WW	YW	DMI	SC	DOC	CLAW	ANGLE		
+8	+6	+85	+153	+2.10	+78	+33	+57	+68		
HP	CEM	MILK	MW	CW	MARB	RE	FAT			
+10.4	+10	+25	+82	+71	+1.00	+87	+0.005			

•Sells Open.

- Another Express hidden genetic treasure, this daughter of the Number 1 sire of progeny registered in 2021 is a maternal sister to Lots 1A and 1B who records the Number 1 Weaning Weight EPD and Yearling Weight EPD of this sale offering. Her \$140,000 maternal brother EXAR Vanguard offers the highest Weaning Weight EPD and Yearling Weight EPD ever offered at ORigen and her dam that has five progeny scanned with an average URE ratio of 110 records the NUMBER 1 Weaning Weight EPD and the NUMBER 1 Yearling Weight EPD among ALL active dams in America's largest registered Angus seedstock operation with another maternal sister featured as Lot 213.
- Top 2% \$W, Top 2% Doc, Top 2% WW, Top 2% YW, Top 3% \$B, Top 3% \$C, Top 4% CWT, Top 5% \$F, Top 10% \$AxH, Top 10% \$AxJ, Top 10% \$G, Top 15% Marb, Top 15% REA

209A EXAR Rita 0862

Cow Reg. No: +*19968653 Tattoo: 0862 DOB: 09-10-2020

*SvdGen Exceed 3223
SYDGEN ENHANCE
SvdGen Rita 2618

+*SvdGen Gooool
+*SvdGen Forever Lady 1255
#*SvdGen Liberty GA 8627
#Fox Run Rita 9308
#*AAR Ten X 7008 SA
+*EXAR Rita U049
#*Sitz Top Game 561X
#Exar Rita 0549



\$M
+73
\$W
+83
\$F
+123
\$G
+69
\$B
+192
\$C
+322

CED	BW	VW	YW	DMI	SC	DOC	CLAW	ANGLE	\$B
+7	+2.3	+84	+152	+1.42	+15	+33	+55	+48	+192
HP	CEM	MILK	MW	CW	MARB	RE	FAT	\$C	
+10.5	+14	+25	+87	+73	+99	+80	-.009	+322	

Sells Open.

- Produced by the young donor that sells as Lot 671 in this sale, dam offers a sire stack of a \$28,000 past Express sale feature that has proven to be an outstanding female sire for Edisto Pines and Express from a dam by the now-deceased Pathfinder Sire Sitz Top Game 561X whose dam sold half interest for \$200,000 in a past Big Event with daughters that include the \$320,000 top-selling female of the 2020 Big Event whose first natural son was the exciting young EXAR Grenade. Ultra-elite for \$Combined value index and elite for \$Beef value index, \$Feedlot value index, Weaning Weight EPD and Yearling Weight EPD and designed to be a future donor.
- Top 1% \$C, Top 2% \$B, Top 2% \$F, Top 2% Doc, Top 2% WW, Top 2% YW, Top 3% CWT, Top 4% \$AxJ, Top 4% \$W, Top 4% CEM, Top 10% \$AxH, Top 10% \$G, Top 15% Marb, Top 20% \$M, Top 20% REA



Lot 209A

209B EXAR Rita 0858

Cow Reg. No: +*19968652 Tattoo: 0858 DOB: 09-07-2020

*SvdGen Exceed 3223
SYDGEN ENHANCE
SvdGen Rita 2618

+*SvdGen Gooool
+*SvdGen Forever Lady 1255
#*SvdGen Liberty GA 8627
#Fox Run Rita 9308
#*AAR Ten X 7008 SA
+*EXAR Rita U049
#*Sitz Top Game 561X
#Exar Rita 0549



\$M
+75
\$W
+78
\$F
+98
\$G
+79
\$B
+177
\$C
+305

CED	BW	VW	YW	DMI	SC	DOC	CLAW	ANGLE	\$B
+9	+9	+68	+124	+59	+63	+31	+53	+54	+177
HP	CEM	MILK	MW	CW	MARB	RE	FAT	\$C	
+10.6	+13	+29	+49	+49	+1.26	+73	+0.005	+305	

Sells Open.

- This flush sister to Lot 209A offers an elite Marbling score EPD and her phenotype data from her donor dam that sells as Lot 671 represents two of the major focal points of the current Express breeding goals with two natural calves recording an average birth ratio of 97 with her only calf scanned recording a URE ratio of 105 and her sire stack of Hi-Tech and Top Game combines maternal trait excellence at Express.
- Top 2% \$G, Top 3% \$C, Top 3% Doc, Top 4% Marb, Top 5% \$B, Top 10% \$AxH, Top 10% \$AxJ, Top 10% \$W, Top 10% CEM, Top 20% \$F, Top 20% \$M, Top 20% CED, Top 20% YW, Top 25% Milk, Top 25% WW, Top 30% REA



Lot 209B

209C EXAR Rita 0902

Cow Reg. No: *19866187 Tattoo: 0902 DOB: 10-22-2020

*Connealy Confidence Plus
+*E&B PLUS ONE
#E&B Ladv 1023 Precision 936

#*Connealy Confidence 0100
Elbanna of Conanqa 1209
#E&B 1680 Precision 1023
E&B Lady 878 New Design 441
#*AAR Ten X 7008 SA
+*EXAR Rita U049
#*Sitz Top Game 561X
#Exar Rita 0549



\$M
+77
\$W
+74
\$F
+101
\$G
+70
\$B
+171
\$C
+299

CED	BW	VW	YW	DMI	SC	DOC	CLAW	ANGLE	\$B
+10	+1.3	+70	+131	+1.41	-.07	+21	+64	+40	+171
HP	CEM	MILK	MW	CW	MARB	RE	FAT	\$C	
+13.2	+8	+25	+48	+54	+93	+1.03	-.009	+299	

Sells Open.

- Sired by the young Express herd sire that has become the most widely-used son of Confidence Plus, this daughter of the young donor that sells as Lot 671 in this sale offers elite predictions for both \$Combined value index and Rib Eye measure EPD. Granddam is sired by the now-deceased Pathfinder Sire Sitz Top Game 561X whose dam sold half interest for \$200,000 in a past Big Event with Top Game daughters including the \$320,000 top-selling female of the 2020 Big Event whose first natural son was the exciting young EXAR Grenade and the dam of the \$165,000 record-setting Sitz Resilient.
- Top 3% \$C, Top 3% REA, Top 10% \$AxH, Top 10% \$AxJ, Top 10% \$B, Top 10% \$G, Top 10% \$M, Top 10% YW, Top 15% \$F, Top 15% \$W, Top 15% Angle, Top 20% CED, Top 20% Marb, Top 20% WW, Top 25% CWT, Top 30% HPreg



Lot 209C

Powerful Prophet Bred Heifers



Lot 210

210 | EXAR Lucy 0910

Cow Reg. No: +*19980092 Tattoo: 0910 DOB: 08-20-2020
 +*EXAR Stud 4658B #*AAR Ten X 7008 SA \$M
 *EXAR STALLION 7986 +*BoBo Rita 1559 +59
 *EXAR Blackcap 3385 #*Connealy Impression SW
 #*EXAR Denver 2002B #*EXAR Blackcap 5509 +88
 +*EXAR LUCY 6915 #*EXAR Upshot 0562B \$F
 +*BoBo Lucy 1518 +Exar Royal Lass 1067 +118
 #*Connealy Consensus 7229 #*Three Trees Lucy U2071 \$G
 +Three Trees Lucy U2071 HDSOK +73

CED	BW	WW	YW	DMI	SC	DOC	CLAW	ANGLE	\$B
+5	+4.1	+91	+152	+1.79	+1.97	-4	+60	+43	+191
HP	CEM	MILK	MW	CW	MARB	RE	FAT	\$C	\$G
+8.7	+7	+25	+82	+78	+1.00	+93	-.023	+307	

• **Sells Open.**

• **Selling 1/2 Interest with the option to double the price and own full interest.** Produced by a donor dam selected for \$52,000 from a past Big Event by Maple Lane in Indiana and Nowatzke in Michigan, a natural full sister to this fall yearling at the side of their dam when she sold at Express was a \$70,000 feature of the 2019 Nowatzke sale with a maternal sister selling for \$40,000 as the Lot 1 of the 2020 Nowatzke sale. Ultra-elite for Weaning Weight EPD and elite for \$Beef value and Yearling Weight EPD, do not miss this fall yearling by the bull that sold half interest for \$200,000 to top his calf crop at Express.

• Top 1% WW, Top 2% \$B, Top 2% CWT, Top 2% YW, Top 3% \$C, Top 3% \$W, Top 3% SC, Top 4% \$F, Top 4% \$G, Top 10% REA, Top 15% \$AxJ, Top 15% Marb, Top 20% \$AxH, Top 25% Angle



Lot 211

211 | EXAR Everelda 5039

Cow Reg. No: *19574281 Tattoo: 5039 DOB: 11-10-2019
 #+*GAR Prophet #CRA Bextor 872 5205 608 \$M
 +*GAR PROPHET K243 +GAR Objective 1885 +80
 +*Chair Rock 5050 GAR 1131 #+GAR New Desian 5050 SW
 +Chair Rock Objective 7042 +73
 #*Baldridge Wavlon W34 \$F
 Basin Jov 6278 +80
 #*EXAR Everelda 2622 #*EXAR Upshot 0562B \$G
 EXAR Everelda Entense 9089 HDSOK +72

CED	BW	WW	YW	DMI	SC	DOC	CLAW	ANGLE	\$B
+9	+2.0	+68	+119	+1.68	+26	+26	+53	+45	+153
HP	CEM	MILK	MW	CW	MARB	RE	FAT	\$C	\$G
+9.7	+13	+25	+35	+41	+1.17	+71	+039	+278	

• **Checked Safe to Baldrige Alternative E125. Approx. due date 01-08-22.**

• Chosen to lead this division of spring bred heifers in the 2021 Big Event, this new generation of legendary family made famous at Rollin' Rock and Sitz Angus in Montana is a daughter of the Express herd sire chosen by Jarold Callahan over his flush brother K263 is a paternal sister to the dam of the \$45,000 ABS, Express and Wilmoth herd sire that was a crowd favorite of the 2020 Express Spring Bull Sale.

• Top 4% \$G, Top 5% Marb, Top 10% \$M, Top 10% CEM, Top 15% \$C, Top 15% \$W, Top 15% Doc, Top 20% CED, Top 25% \$B, Top 25% WW, Top 25% YW, Top 30% Angle



212 | EXAR Blackcap 5019

Cow Reg. No: *19560116 Tattoo: 5019 DOB: 10-29-2019
 #+*GAR Prophet #CRA Bextor 872 5205 608 \$M
 +*GAR PROPHET K243 +GAR Objective 1885 +69
 +*Chair Rock 5050 GAR 1131 #+GAR New Desian 5050 SW
 +Chair Rock Objective 7042 +86
 #*EXAR Denver 2002B #*EXAR Upshot 0562B \$F
 EXAR BLACKCAP 6518 +Exar Royal Lass 1067 +110
 EXAR Blackcap 1373 #SAV Pioneer 7301 \$G
 +Britt Blackcap 19W HDSOK +65

CED	BW	WW	YW	DMI	SC	DOC	CLAW	ANGLE	\$B
+10	+1.9	+89	+160	+2.03	+81	+31	+55	+50	+175
HP	CEM	MILK	MW	CW	MARB	RE	FAT	\$C	\$G
+11.6	+9	+23	+104	+66	+1.03	+71	+056	+296	

• **Checked Safe to GAR Home Town. Approx. due date 02-17-22.**

• With an individual birth ratio of 94 in balance with a weaning ratio of 102 and a yearling ratio of 105, this bred heifer with ultra-elite Weaning Weight EPD and Yearling Weight EPD was produced by a dam that sells as Lot 575 in this sale and offers similar excellence in the growth predictions.

• Top 1% WW, Top 1% YW, Top 3% Doc, Top 4% \$C, Top 4% \$W, Top 10% \$B, Top 10% \$F, Top 10% \$G, Top 10% CWT, Top 10% Marb, Top 20% \$AxH, Top 20% CED, Top 25% \$AxJ, Top 30% \$M, Top 30% REA



EXAR Blackcap 6189



Lot 227B

227A

EXAR Blackcap 5071

Cow Reg. No: +*19948327 Tattoo: 5071 DOB: 01-07-2021

*Connealy Confidence Plus #Connealy Confidence 0100
 +*E&B PLUS ONE Elbanna of Conanqa 1209
 #+E&B Ladv 1023 Precision 936 #+E&B 1680 Precision 1023
 E&B Ladv 878 New Desian 441
 3F Epic 4631 *Varilek Product 2010 04
 *EXAR BLACKCAP 6189 Zebo Queen 1072
 +*EXAR Blackcap 9384 #*EXAR Denver 2002B
 +*VAR Blackcap 1059

CED	BW	WW	YW	DMI	SC	DOC	CLAW	ANGLE	\$M
+8	+4	+71	+138	+1.51	+47	+25	+58	+48	+73
HP	CEM	MILK	MW	CW	MARB	RE	FAT	\$W	+78
+13.3	+10	+29	+64	+66	+81	+99	+037	\$F	+119
								\$G	+60
								\$B	+180
								\$C	+306

- Sells Open.
- Produced by a power cow that is a maternal sister to the \$80,000 EXAR Guru and a maternal sister to Lot 231, this daughter of young Express herd sire that is the most widely-used son of Confidence Plus is also a maternal sister to the dynamic young females featured as Lots 74A, 74B and 76 in this sale.
- Top 3% \$C, Top 3% \$F, Top 4% \$B, Top 5% REA, Top 10% \$AxH, Top 10% \$AxJ, Top 10% \$W, Top 10% \$M, Top 10% YW, Top 15% \$G, Top 15% WW, Top 20% Doc, Top 25% \$M, Top 25% Milk, Top 30% BW, Top

228

EXAR Blackbird 1610

Cow Reg. No: +*19948282 Tattoo: 1610 DOB: 01-02-2021

*EXAR Monumental 6056B 3F Epic 4631
 +*EXAR GURU 8719B *FWY 7008 of C085 4029
 +*EXAR Blackcap 9384 #*EXAR Denver 2002B
 #+*Basin Pavweight 1682 +*VAR Blackcap 1059
 *EXAR BLACKBIRD 7310 #+*Basin Pavweight 006S
 #EXAR Blackbird 5366 21AR O Lass 7017
 #*EXAR Denver 2002B
 EXAR Blackbird 3510

CED	BW	WW	YW	DMI	SC	DOC	CLAW	ANGLE	\$M
+10	+7	+80	+134	+1.56	+96	+26	+58	+47	+70
HP	CEM	MILK	MW	CW	MARB	RE	FAT	\$W	+91
+14.1	+15	+31	+98	+62	+1.13	+75	+030	\$F	+104
								\$G	+72
								\$B	+176
								\$C	+298

- Sells Open.
- This maternal sister to the bred heifer that sells as Lot 60 in this sale was produced by a dam that has three progeny scanned with an average %IMF ratio of 107 and stacks two of the breed's most famous and widely-used Pathfinder Sires in Payweight 1682 and Denver.
- Top 1% CEM, Top 2% \$W, Top 2% PAP, Top 4% \$C, Top 4% \$G, Top 5% \$B, Top 5% WW, Top 10% \$AxH, Top 10% \$F, Top 10% Marb, Top 10% YW, Top 15% CWT, Top 15% Milk, Top 20% \$AxJ, Top 20% CED, Top 20% Doc, Top 30% REA

227B

EXAR Blackcap 5051

Cow Reg. No: +*19948325 Tattoo: 5051 DOB: 01-05-2021

*Connealy Confidence Plus #Connealy Confidence 0100
 +*E&B PLUS ONE Elbanna of Conanqa 1209
 #+E&B Ladv 1023 Precision 936 #+E&B 1680 Precision 1023
 E&B Ladv 878 New Desian 441
 3F Epic 4631 *Varilek Product 2010 04
 *EXAR BLACKCAP 6189 Zebo Queen 1072
 +*EXAR Blackcap 9384 #*EXAR Denver 2002B
 +*VAR Blackcap 1059

CED	BW	WW	YW	DMI	SC	DOC	CLAW	ANGLE	\$M
+10	+0	+72	+126	+1.01	+28	+23	+39	+39	+94
HP	CEM	MILK	MW	CW	MARB	RE	FAT	\$W	+82
+15.2	+13	+26	+50	+49	+86	+80	+046	\$F	+92
								\$G	+59
								\$B	+152
								\$C	+291

- Sells Open.
- NUMBER 8 of this sale offering for \$Maternal value index, this spring heifer with the prediction to become a superior cow is a maternal sister to Lots 74A, 74B and 76 and was produced by a power donor that is a maternal sister to the \$80,000 Express, EZ and Wilks herd sire EXAR Guru and her dam is also a maternal sister to Lot 231.
- Top 1% \$M, Top 5% \$C, Top 10% \$W, Top 10% Angle, Top 10% CEM, Top 15% \$AxH, Top 15% \$G, Top 15% \$W, Top 15% YW, Top 20% \$AxJ, Top 20% \$B, Top 20% BW, Top 20% CED, Top 20% HPreg, Top 20% REA, Top 25% \$F, Top 25% Doc, Top 25% Marb, Top 30% PAP

229

EXAR Rita 1697

Cow Reg. No: +*20039349 Tattoo: 1697 DOB: 03-10-2021

*EXAR Monumental 6056B 3F Epic 4631
 +*EXAR GURU 8719B *FWY 7008 of C085 4029
 +*EXAR Blackcap 9384 #*EXAR Denver 2002B
 #+*Basin Pavweight 1682 +*VAR Blackcap 1059
 *EXAR BLACKBIRD 7310 #+*Basin Pavweight 006S
 #EXAR Blackbird 5366 21AR O Lass 7017
 #*EXAR Denver 2002B
 EXAR Blackbird 3510

CED	BW	WW	YW	DMI	SC	DOC	CLAW	ANGLE	\$M
+6	+3.2	+77	+134	+1.07	+60	+16	+61	+53	+78
HP	CEM	MILK	MW	CW	MARB	RE	FAT	\$W	+82
+14.3	+14	+29	+59	+72	+69	+89	-.003	\$F	+124
								\$G	+57
								\$B	+181
								\$C	+313

- Sells Open.
- Sired by the \$80,000 EXAR Guru, the grandam of this heifer calf was a \$65,000 half interest selection of Edisto Pines and the third dam was a \$65,000 half interest foundation Rita donor for the partnership of Deer Valley and Express descending from the record-setting G A R EXT 614.
- Top 2% \$C, Top 2% \$F, Top 4% \$B, Top 4% CEM, Top 4% CWT, Top 10% \$AxH, Top 10% \$AxJ, Top 10% \$W, Top 10% WW, Top 10% YW, Top 15% REA, Top 20% \$G, Top 20% \$M, Top 25% HPreg, Top 25% Milk



EXAR Guru 8719B



Lot 230A

230B EXAR Jackie 1633

Cow Reg. No: +*19949601 Tattoo: 1633 DOB: 01-07-2021

#*Connealy Black Granite #*Connealy Consensus 7229
***BAR R JET BLACK 5063** #Eura Elaa of Conanqa 9109
 Bar R Iris Anita 0113 #Sitz Upward 307R
 Bar R Anita 7081
#*AAR Ten X 7008 SA #*Mytty In Focus
+*H MS JACKIE 4031 ET #AAR Lady Kelton 5551
 *Schafer N5259 Jackie Y159 +*GAR 5050 New Desian N5259
 +J3R Predestined G225 8325

CED	BW	WW	YW	DMI	SC	DOC	CLAW	ANGLE
+14	+6	+77	+141	+1.41	+38	+27	+51	+35
HP	CEM	MILK	MW	CW	MARB	RE	FAT	SC
+10.7	+16	+23	+87	+77	+83	+86	+0.25	+316

- **Sells Open.**
- Ultra-elite for \$Combined value index and \$Feedlot value index, this maternal sister to Lots 42A, 42B and 42C from the Express foundation donor with three natural calves that balance and average birth ratio of 96, and average weaning ratio of 106 and an average yearling ratio of 103 with seven progeny scanned that have an average URE ratio of 103 has birth weight and growth genetics that bend the curve.
- Top 1% \$C, Top 1% \$F, Top 1% CEM, Top 2% \$B, Top 2% CWT, Top 3% CED, Top 4% \$AxH, Top 4% \$AxJ, Top 4% Angle, Top 5% YW, Top 10% Doc, Top 10% WW, Top 15% \$W, Top 15% REA, Top 20% \$G, Top 25% \$M, Top 30% Marb

232 EXAR Blackcap 5281

Cow Reg. No: +*19967648 Tattoo: 5281 DOB: 01-12-2021

+*EXAR Stud 4658B #*AAR Ten X 7008 SA
***EXAR STALLION 7986** +*BoBo Rita 1559
 *EXAR Blackcap 3385 #*Connealy Impression
 *EXAR Blackcap 5509
 #+*GAR-EGL Protege #+*Rito 112 of 2536 Rito 616
+*QUAKER HILL BLACKCAP 4PT3 LB 6807 Isabel 339
 +*QHF Blackcap 6E2 of 4V16 4355 Ideal 4355 of 0T26 2440
 *QHF Blackcap 4V16 of 1H8

CED	BW	WW	YW	DMI	SC	DOC	CLAW	ANGLE
+8	+2.2	+87	+157	+1.73	+1.50	+14	+56	+44
HP	CEM	MILK	MW	CW	MARB	RE	FAT	SC
+4.0	+5	+23	+114	+78	+96	+1.17	-.036	+301

- **Sells Open.**
- Ultra-elite for \$Beef value index and Yearling Weight EPD, with elite \$Feedlot value, Weaning Weight EPD and Rib Eye area measure EPD, the \$150,000 granddam of this heifer calf is best known as the dam of the growth and added muscle sire Rampage and the \$45,000 valued dam of this heifer has produced top-sellers at Express, Spruce Mountain and Vintage and she is also the dam of Lot 82 in this sale.
- Top 1% \$B, Top 1% YW, Top 2% \$AxH, Top 2% \$F, Top 2% REA, Top 2% WW, Top 3% \$G, Top 3% CWT, Top 4% \$AxJ, Top 4% \$C, Top 10% \$W, Top 15% Marb, Top 15% SC, Top 30% Angle

234 EXAR Rita 1680

Cow Reg. No: +*20009246 Tattoo: 1680 DOB: 02-10-2021

+*GAR Sure Fire #*Connealy In Sure 8524
***GAR SET APART** +*Chair Rock 5050 GAR 8086
 *Oaeechee Sunrise 5049 +*GAR Sunrise
 #+*GAR Prophet #*Oaeechee Rita 3315
+*GAR PROPHET F174 #CRA Bextor 872 5205 608
 +*GAR Progress 830 +GAR Objective 1885
 GAR 111 Rito 3346

CED	BW	WW	YW	DMI	SC	DOC	CLAW	ANGLE
+7	+2.8	+71	+134	+2.09	+55	+28	+44	+47
HP	CEM	MILK	MW	CW	MARB	RE	FAT	SC
+3.9	+11	+35	+82	+57	+1.67	+86	+0.53	+302

- **Sells Open.**
- NUMBER 6 for Marbling score EPD and NUMBER 9 for \$Grid value index, this daughter of a popular source of explosive growth was produced by a \$28,000 past G A R and Hill House donor now working at Ragged Edge that is a daughter of the \$425,000 record-setting Express donor G A R Progress 830 whose daughters sells as Lots 26, 26A, 26B, 27A and 27B in this sale with her son G A R Early Bird featured at Select Sires and her son G A R Fall Safe featured at ABS.
- Top 1% \$G, Top 1% Marb, Top 2% \$B, Top 3% \$C, Top 4% Milk, Top 5% \$AxH, Top 10% \$AxJ, Top 10% \$W, Top 10% Doc, Top 10% YW, Top 15% WW, Top 20% \$F, Top 20% Claw, Top 20% REA, Top 25% CEM, Top 25% CWT

230A EXAR Jackie 1634

Cow Reg. No: +*19949604 Tattoo: 1634 DOB: 01-08-2021

#*Connealy Black Granite #*Connealy Consensus 7229
***BAR R JET BLACK 5063** #Eura Elaa of Conanqa 9109
 Bar R Iris Anita 0113 #Sitz Upward 307R
 Bar R Anita 7081
#*AAR Ten X 7008 SA #*Mytty In Focus
+*H MS JACKIE 4031 ET #AAR Lady Kelton 5551
 *Schafer N5259 Jackie Y159 +*GAR 5050 New Desian N5259
 +J3R Predestined G225 8325

CED	BW	WW	YW	DMI	SC	DOC	CLAW	ANGLE
+13	+1.7	+67	+119	+91	+1.19	+22	+65	+50
HP	CEM	MILK	MW	CW	MARB	RE	FAT	SC
+7.5	+14	+21	+93	+68	+1.01	+98	-.012	+292

- **Sells Open.**
- A maternal sister to Lots 42A, 42B and 42C from the Express foundation donor with three natural calves that balance and average birth ratio of 96, and average weaning ratio of 106 and an average yearling ratio of 103 with seven progeny scanned that have an average URE ratio of 103, this embryo heifer calf is ultra-elite for \$Beef value index and elite for \$Feedlot value index.
- Top 1% \$B, Top 2% \$F, Top 3% \$AxH, Top 3% \$AxJ, Top 4% \$G, Top 4% CEM, Top 5% \$C, Top 5% CWT, Top 10% CED, Top 10% REA, Top 15% Marb, Top 25% WW, Top 25% YW, Top 30% Doc, Top 30% SC

231 EXAR Blackcap 1630

Cow Reg. No: +*19949615 Tattoo: 1630 DOB: 01-06-2021

#*Connealy Black Granite #*Connealy Consensus 7229
***BAR R JET BLACK 5063** #Eura Elaa of Conanqa 9109
 Bar R Iris Anita 0113 #Sitz Upward 307R
 Bar R Anita 7081
#*EXAR Denver 2002B #*EXAR Upshot 0562B
+*EXAR Blackcap 9384 +*EXAR Roval Lass 1067
 +*VAR Blackcap 1059 #*Summitcrest Complete 1P55
 +*EXAR New Desian 4212

CED	BW	WW	YW	DMI	SC	DOC	CLAW	ANGLE
+9	+2.2	+81	+141	+1.12	+58	+19	+55	+33
HP	CEM	MILK	MW	CW	MARB	RE	FAT	SC
+9.1	+9	+21	+86	+62	+1.00	+89	-.011	+299

- **Sells Open.**
- This maternal sister to the \$100,000 half interest top-valued heifer calf of the 2020 Big Event is also a maternal sister to the \$80,000 Express, EZ and Wilks herd sire EXAR Guru and to the donor dam of Lots 74A, 74B, 76, 227A and 227B in this sale and her dam produced by the \$77,500 top-selling fall pair of a past Big Event that has written history at EZ Angus Ranch has a great production record with three natural calves that have an average weaning ratio of 105 and then progeny scanned with an average %IMF ratio of 117 and average URE ratio of 104.
- Top 2% Angle, Top 3% \$B, Top 4% \$C, Top 4% WW, Top 5% \$AxJ, Top 5% \$F, Top 5% YW, Top 10% \$AxH, Top 10% \$G, Top 10% \$W, Top 15% CWT, Top 15% Marb, Top 15% REA, Top 20% PAP

233 EXAR Elba 1641

Cow Reg. No: +*19948314 Tattoo: 1641 DOB: 01-10-2021

*EXAR Monumental 6056B 3F Epic 4631
+*EXAR GURU 8719B *FWY 7008 of C085 4029
 +*EXAR Blackcap 9384 #*EXAR Denver 2002B
 +*VAR Blackcap 1059
 #+*Basin Payweight 1682 #+*Basin Payweight 006S
***SPRUCE MTN ELBA 7026** 21AR O Lass 7017
 +*EXAR Elba 3848 #+*PA Power Tool 9108
 Summitcrest Elba 1M17

CED	BW	WW	YW	DMI	SC	DOC	CLAW	ANGLE
+4	+3.3	+78	+141	+1.40	+1.03	+27	+48	+56
HP	CEM	MILK	MW	CW	MARB	RE	FAT	SC
+14.0	+10	+32	+100	+64	+1.12	+57	+0.29	+298

- **Sells Open.**
- Sired by the \$80,000 rising growth and marbling star EXAR Guru, the dam of this spring embryo heifer calf was produced by a maternal sister to the legendary Pathfinder Sire Summitcrest Complete 1P55 and her dam offers a sire stack of easy-keeping solid maternal trait sires in Payweight 1682 and Power Tool.
- Top 4% \$B, Top 5% \$C, Top 5% YW, Top 10% \$F, Top 10% \$G, Top 10% \$W, Top 10% Marb, Top 10% Milk, Top 10% WW, Top 15% CWT, Top 20% Doc



235 EXAR Lady 0894

Cow Reg. No: *19848929 Tattoo: 0894 DOB: 10-12-2020

#*AAR Ten X 7008 SA
+*EXAR RESISTOL 3710B
 +Sitz Henrietta Pride 643T

#*Mvttv In Focus
 #AAR Lady Kelton 5551
 #*Connealy Onward
 Sitz Henrietta Pride 81M
 #+*Basin Pavweight 1682
 #*Basin Lucy 3150
 #CA Future Direction 5321
 WK Lady 4373



\$M	+62
\$W	+76
\$F	+129
\$G	+74
\$B	+204
\$C	+327

CED	BW	WW	YW	DMI	SC	DOC	CLAW	ANGLE
+6	+2.8	+76	+142	+1.70	+1.41	+27	+43	+29
HP	CEM	MILK	MW	CW	MARB	RE	FAT	SC
+4.9	+8	+27	+78	+77	+1.05	+1.13	+0.15	+327

Sells Open.

This daughter of the young cow that sells as Lot 569 leads off this final group of fall yearling donor prospects in the 2021 Big Event and she is ultra-elite for \$Combined value index, \$Beef value and \$Feedlot value index with an elite Rib Eye area measure EPD validated by her dam that blends the power of Payweight 1682 and the immortal carcass sire Future Direction.
 • Top 1% \$B, Top 1% \$C, Top 1% \$F, Top 1% Angle, Top 2% \$AxH, Top 2% REA, Top 3% \$AxJ, Top 3% CWT, Top 4% \$G, Top 4% YW, Top 10% Doc, Top 10% Marb, Top 10% WW, Top 15% \$W, Top 20% Claw, Top 20% SC



Lot 235

236 EXAR Rita 0510

Cow Reg. No: *19784790 Tattoo: 0510 DOB: 07-18-2020

#*EXAR Monumental 6056B
+*EXAR GURU 8719B
 +*EXAR Blackcap 9384

3F Epic 4631
 #*FWY 7008 of C085 4029
 #*EXAR Denver 2002B
 +*VAR Blackcap 1059
 #*Connealy Consensus
 *Thomas Patricia 9705
 #*EXAR Denver 2002B
 +*EXAR Rita 1785



\$M	+68
\$W	+105
\$F	+103
\$G	+67
\$B	+170
\$C	+288

CED	BW	WW	YW	DMI	SC	DOC	CLAW	ANGLE
+9	+1.5	+96	+157	+1.63	+1.49	+14	+60	+54
HP	CEM	MILK	MW	CW	MARB	RE	FAT	SC
+11.3	+18	+29	+103	+66	+1.05	+62	+0.24	+288

Sells Open.

NUMBER 1 of this sale offering for \$Weaned calf value index and NUMBER 5 for Weaning Weight EPD, this power heifer for the \$80,000 EXAR Guru descends from the \$62,000 half interest EXAR Rito U049, a highly successful donor for Express and Pollard that was produced by the \$160,000 half interest G A R New Design 1200 who was genomic cornerstone for both Express and Vintage.
 • Top 1% \$W, Top 1% CEM, Top 1% WW, Top 1% YW, Top 10% \$B, Top 10% \$C, Top 10% \$G, Top 10% CWT, Top 10% Marb, Top 15% \$F, Top 15% \$C, Top 25% Milk, Top 30% CED



Lot 236

237 EXAR Empress 0526

Cow Reg. No: *19780978 Tattoo: 0526 DOB: 07-26-2020

#*Connealy Confidence Plus
+*E&B PLUS ONE
 #+E&B Lady 1023 Precision 936

#*Connealy Confidence 0100
 Elbanna of Conanqa 1209
 #+E&B 1680 Precision 1023
 E&B Lady 878 New Desian 441
 +*EXAR Stud 4658B
 *EXAR Blackcap 3385
 #*Barstow Cash
 +*OSU Everelda Entense 3164



\$M	+51
\$W	+59
\$F	+102
\$G	+80
\$B	+182
\$C	+287

CED	BW	WW	YW	DMI	SC	DOC	CLAW	ANGLE
+11	-.4	+58	+117	+1.23	+.94	+32	+52	+55
HP	CEM	MILK	MW	CW	MARB	RE	FAT	SC
+9.4	+6	+25	+68	+50	+1.28	+83	+0.22	+287

Sells Open.

From the first fall calf crop by the Express young sire that has been the most popular son of Confidence Plus in the breed, the dam of this young female is a maternal sister to the \$25,500 SydGen Stealth, top selling fall yearling of his calf crop at SydGen that was purchased in dam from a past Big Event at Express.
 • Top 2% \$G, Top 2% Doc, Top 3% \$B, Top 3% Marb, Top 5% \$AxH, Top 10% \$AxJ, Top 10% \$C, Top 15% \$F, Top 15% BW, Top 15% CED, Top 15% REA, Top 30% YW



Lot 238

238 EXAR Blackcap 0553

Cow Reg. No: *19786428 Tattoo: 0553 DOB: 08-02-2020

#*GAR Momentum
***GAR INERTIA**
 +*GAR Prophet 2984

#+*GAR Prograss
 +GAR Big Eye 1770
 #+*GAR Prophet
 *GAR Davbreak 1521
 *Jindra 3rd Dimension
 +Jindra Blackbird Lassv 1111
 *SvdGen Express 3487B
 #+*SvdGen Blackcap 1625



\$M	+57
\$W	+82
\$F	+113
\$G	+81
\$B	+194
\$C	+309

CED	BW	WW	YW	DMI	SC	DOC	CLAW	ANGLE
+2	+2.8	+77	+136	+1.31	+.32	+13	+53	+58
HP	CEM	MILK	MW	CW	MARB	RE	FAT	SC
+11.4	+9	+31	+81	+67	+1.31	+76	+0.22	+309

Sells Open.

The first natural daughter of the female that sold half interest for \$110,000 to Riverbend Ranch in the 2019 Big Event, this young power female is ultra-elite for \$Beef value index and elite for \$Combined value index, \$Grid value index and Marbling score EPD to advance one of the top cow families that came to Express from the SydGen program.
 • Top 1% \$B, Top 2% \$C, Top 2% \$G, Top 2% Marb, Top 5% \$F, Top 10% \$W, Top 10% CWT, Top 10% WW, Top 10% YW, Top 15% \$AxJ, Top 15% Milk, Top 20% \$AxH, Top 25% REA

239 EXAR Lucy 0594

Cow Reg. No: *19816603 Tattoo: 0594 DOB: 09-08-2020

#*AAR Ten X 7008 SA
+*EXAR STUD 4658B
 +*BoBo Rita 1559

#*Mvttv In Focus
 #AAR Lady Kelton 5551
 #*Summitcrest Complete 1P55
 +DRMCTR 111 Rita 6108
 3F Epic 4631
 *FWY 7008 of C085 4029
 #*Sitz Top Game 561X
 +*EXAR Lucy 0901



#*EXAR Monumental 6056B
+*EXAR LUCY 8835
 +*EXAR Lucy 5735

CED	BW	WW	YW	DMI	SC	DOC	CLAW	ANGLE
+9	+1.4	+69	+121	+1.34	+.11	+29	+53	+49
HP	CEM	MILK	MW	CW	MARB	RE	FAT	SC
+16.5	+9	+26	+112	+65	+1.61	+61	-.001	+323

Sells Open.

NUMBER 10 of this sale offering for Marbling score EPD with ultra-elite \$Beef value index and \$Grid value index and an elite \$Combined value index, this heifer that stacks two of the top sources of marbling score produced at Express was produced by a maternal sister to the Lot 57 bred heifer whose dam is a \$30,000 donor dam working at Wall Street Cattle Company and she is a flush sister to the donor dam of the now-deceased \$70,000 sale feature EXAR Jet Fuel.
 • Top 1% \$B, Top 1% \$G, Top 1% Marb, Top 2% \$C, Top 10% \$AxH, Top 10% \$F, Top 10% Doc, Top 10% HPreg, Top 15% CWT, Top 20% \$AxJ, Top 20% WW, Top 25% \$W, Top 25% YW, Top 30% CED



Lot 240

240 EXAR Lucy 0581
 Cow Reg. No: *19836770 Tattoo: 0581 DOB: 09-01-2020

*GAR Early Bird +*GAR Davlight
 +*GAR ASHLAND +*GAR Progress 830
 +*Chair Rock Ambush 1018 #+B/R Ambush 28
 +*GAR Yield Grade N366
 +*Baldridae Colonel C251 +baldridae Xpand x743
 *EXAR LUCY 8057 *Baldridae Isabel Y69
 +*EXAR Lucv 0256 #+*Quaker Hill Rampage 0A36
 +*BoBo Lucv 1518

CED	BW	WW	YW	DMI	SC	DOC	CLAW	ANGLE
+12	+4	+75	+131	+1.27	+52	+22	+52	+42
HP	CEM	MILK	MW	CW	MARB	RE	FAT	SC
+5.8	+7	+28	+42	+58	+1.24	+1.24	+0.02	+312

Sells Open.

• NUMBER 5 of this sale offering for Rib Eye area measure EPD and ultra-elite for \$Grid value index with an elite \$Combined value index, this heifer from an individual weaning index of 113 as the first calf from the cow featured as Lot 652 descends from a granddam whose maternal sister sold for \$52,000 in a past Big Event to Maple Lane in Indiana and Nowatzke in Michigan where a daughter of her sold for \$70,000 in 2019 with another selling for \$40,000 as the Lot 1 of the 2020 Nowatzke sale.

• Top 1% SG, Top 1% REA, Top 2% SC, Top 3% SAxH, Top 3% SB, Top 3% SW, Top 3% Marb, Top 4% SAxJ, Top 10% CED, Top 10% WW, Top 10% YW, Top 15% SF, Top 20% CWT, Top 20% PAP, Top 25% Angle, Top 30% SM, Top 30% BW, Top 30% Doc



Lot 241

241 EXAR Miss Blackfoot 0748
 Cow Reg. No: *19786406 Tattoo: 0748 DOB: 07-04-2020

*SvdGen Exceed 3223 +*SvdGen Gooool
 SYDGEN ENHANCE +*SvdGen Forever Lady 1255
 SvdGen Rita 2618 #*SvdGen Liberty GA 8627
 #Fox Run Rita 9308
 #+*Basin Payweight 1682 #+*Basin Payweight 0065
 *EXAR MISS BLACKFOOT 7037 21AR O Lass 7017
 EXAR Miss Blackfoot 5023 #*AAR Ten X 7008 SA
 EXAR Miss Blackfoot 3009

CED	BW	WW	YW	DMI	SC	DOC	CLAW	ANGLE
+6	+2.4	+81	+151	+1.86	+2.73	+38	+47	+54
HP	CEM	MILK	MW	CW	MARB	RE	FAT	SC
+15.0	+10	+33	+85	+76	+90	+53	+0.05	+323

Sells Open.

• Produced by a donor dam whose two natural calves have an average weaning ratio of 114, this daughter of the Number 1 sire of progeny registered in 2020 was produced by a dam with the solid sire stack of the Pathfinder Sires Payweight 1682 and Ten X.

• Top 1% SC, Top 1% Doc, Top 1% SF, Top 2% YW, Top 3% SB, Top 3% SW, Top 3% CWT, Top 4% WW, Top 10% SM, Top 10% Milk, Top 15% SG, Top 20% Marb, Top 25% HPreg, Top 30% Claw



Lot 242

242 EXAR Rita 0859
 Cow Reg. No: *19968639 Tattoo: 0859 DOB: 09-07-2020

*SvdGen Exceed 3223 +*SvdGen Gooool
 SYDGEN ENHANCE +*SvdGen Forever Lady 1255
 SvdGen Rita 2618 #*SvdGen Liberty GA 8627
 #Fox Run Rita 9308
 +*EXAR Stud 4658B #*AAR Ten X 7008 SA
 *EXAR RITA 7821 +*BoBo Rita 1559
 +*EXAR Rita 4781 +*GAR Prophet
 +*GAR Predestined 2578

CED	BW	WW	YW	DMI	SC	DOC	CLAW	ANGLE
+1	+3.4	+73	+130	+1.23	+1.51	+21	+51	+50
HP	CEM	MILK	MW	CW	MARB	RE	FAT	SC
+10.6	+8	+30	+73	+66	+1.19	+80	+0.31	+311

Sells Open.

• A maternal sister to the exciting spring embryo heifer calves featured as Lots 34, 44A and 44B, this fall yearling with an elite \$Combined value index and \$Beef value index is the result of the mating of Enhance to a Stud daughter that produced the \$200,000 half interest top open heifer of the 2019 Big Event that is the dam of Lot 2 in this sale along with the Express and FB sire EXAR Amplify who was top-selling fall yearling of his calf crop at Express.

• Top 2% SB, Top 2% SC, Top 3% SF, Top 3% SG, Top 5% Marb, Top 10% SAxJ, Top 10% CWT, Top 15% SAxH, Top 15% SW, Top 15% SC, Top 15% WW, Top 15% YW, Top 20% Milk, Top 20% REA



GAR Sunrise 1482

243 EXAR Rita 0860
 Cow Reg. No: *19968654 Tattoo: 0860 DOB: 09-09-2020

*SvdGen Exceed 3223 +*SvdGen Gooool
 SYDGEN ENHANCE +*SvdGen Forever Lady 1255
 SvdGen Rita 2618 #*SvdGen Liberty GA 8627
 #Fox Run Rita 9308
 +*EXAR Stud 4658B #*AAR Ten X 7008 SA
 +*EXAR RITA 7673 +*BoBo Rita 1559
 +*GAR Sunrise +*GAR Sunrise
 +*GAR 5050 New Design T179

CED	BW	WW	YW	DMI	SC	DOC	CLAW	ANGLE
+7	+5	+62	+117	+86	+27	+19	+37	+35
HP	CEM	MILK	MW	CW	MARB	RE	FAT	SC
+12.7	+6	+31	+54	+53	+1.12	+97	-.044	+315

Sells Open.

• Another repeat of the highly successful mating of Enhance to a Stud daughter that produced the \$200,000 half interest top-seller that is the donor dam of Lot 2 in this sale, the dam sold half interest for \$25,000 to Riverbend Ranch and the granddam of this heifer is the \$95,000 half interest past Big Event featured donor that may consider the most powerful daughter of the \$95,000 half interest G A R Sunrise who continues to grow in popularity.

• Top 2% SC, Top 2% SG, Top 3% SB, Top 4% Angle, Top 10% SAxH, Top 10% SAxJ, Top 10% SF, Top 10% Claw, Top 10% Marb, Top 10% REA, Top 15% Milk, Top 20% SW, Top 25% SM, Top 30% CWT, Top 30% YW

244 EXAR Elba 0758

Cow Reg. No: +*19786405 Tattoo: 0758 DOB: 07-17-2020

*SvdGen Exceed 3223		+*SvdGen Gooool		SM
SYDGEN ENHANCE		+*SvdGen Forever Lady 1255		+64
SvdGen Rita 2618		#*SvdGen Liberty GA 8627		\$W
		#Fox Run Rita 9308		+77
#+*Basin Pavweight 1682		#+*Basin Pavweight 0065		\$F
*EXAR ELBA 7041		21AR O Lass 7017		+105
EXAR Elba 5022		#*EXAR Denver 2002B		\$G
		+EXAR Elba 3181		+70



CED	BW	WW	YW	DMI	SC	DOC	CLAW	ANGLE	\$B
+4	+1.1	+64	+123	+1.50	+81	+23	+48	+55	+175
HP	CEM	MILK	MW	CW	MARB	RE	FAT	SC	\$C
+12.2	+12	+36	+64	+57	+1.09	+60	+0.08		+291

- **Sells Open.**
- Another late summer yearling daughter of the Number 1 sire of progeny registered in 2020 from a dam by the foundation female sire whose daughters have stepped forward as the dam's of some of the top young cattle in the Angus breed.
- Top 3% Milk, Top 10% \$B, Top 10% \$C, Top 10% \$G, Top 10% Marb, Top 15% \$F, Top 15% \$W, Top 20% YW, Top 25% CEM, Top 25% CWT, Top 25% Doc, Top 30% \$AxH



Lot 244

245 EXAR Blackcap 0759

Cow Reg. No: +*19786439 Tattoo: 0759 DOB: 07-20-2020

*SvdGen Exceed 3223		+*SvdGen Gooool		SM
SYDGEN ENHANCE		+*SvdGen Forever Lady 1255		+53
SvdGen Rita 2618		#*SvdGen Liberty GA 8627		\$W
		#Fox Run Rita 9308		+68
*SvdGen Express 3487B		#*AAR Ten X 7008 SA		\$F
*SYDGEN II BLACKCAP 5385		+EXAR Rita 1885		+121
#+*SvdGen Blackcap 1625		*SvdGen DOC 9017		\$G
		+*SvdGen Blackcap 8926		+72



CED	BW	WW	YW	DMI	SC	DOC	CLAW	ANGLE	\$B
+5	+1.8	+74	+138	+1.33	+1.23	+17	+44	+54	+194
HP	CEM	MILK	MW	CW	MARB	RE	FAT	SC	\$C
+10.2	+9	+21	+89	+67	+1.05	+79	-0.14		+305

- **Sells Open.**
- This maternal sister to Lot 6 in this sale is also a maternal sister to the \$110,000 half interest dam of Lot 238 and this ultra-elite source \$Beef value index is also elite for \$Feedlot value index and her dam is a reliable source of added muscle with five progeny scanned that have an average URE ratio of 103.
- Top 1% \$B, Top 2% \$F, Top 3% \$C, Top 4% \$AxH, Top 5% \$G, Top 10% \$AxJ, Top 10% CWT, Top 10% WW, Top 10% YW, Top 15% Marb, Top 20% Claw, Top 25% \$W, Top 25% REA, Top 25% SC



Lot 245

246 EXAR Erianna 0795

Cow Reg. No: +*19851344 Tattoo: 0795 DOB: 09-04-2020

*SvdGen Exceed 3223		+*SvdGen Gooool		SM
SYDGEN ENHANCE		+*SvdGen Forever Lady 1255		+54
SvdGen Rita 2618		#*SvdGen Liberty GA 8627		\$W
		#Fox Run Rita 9308		+84
#+*Quaker Hill Rampage 0A36		#MCC Daybreak		\$F
*+*WELYTOK RAMPAGE ERIANNA 6D74		+*QHf Blackcap 6E2 of4V16 4355		+130
#*Welytok Total 10 Erianna 3B2		#*AAR Ten X 7008 SA		\$G
		Quaker Hill Erianna 8T2		+76



CED	BW	WW	YW	DMI	SC	DOC	CLAW	ANGLE	\$B
+5	+1.9	+82	+152	+2.02	+68	+15	+48	+61	+206
HP	CEM	MILK	MW	CW	MARB	RE	FAT	SC	\$C
+9.2	+11	+28	+93	+80	+1.07	+1.06	-0.04		+321

- **Sells Open.**
- A granddaughter of the foundation Erianna female at High Roller, the only natural calf from the donor dam of this heifer balanced a birth ratio of 88 with a weaning ratio of 122 and this fall yearling with ultra-elite \$Combined value index, \$Beef value index and \$Feedlot value index is elite for Yearling Weight EPD and designed to produce progeny that will move the needle on numerous EPD and index predictions.
- Top 1% \$B, Top 1% \$C, Top 1% \$F, Top 1% CWT, Top 2% YW, Top 3% \$AxJ, Top 4% \$G, Top 4% REA, Top 4% WW, Top 5% \$W, Top 10% \$AxH, Top 10% Marb, Top 25% CEM, Top 30% Milk



Lot 246

247 EXAR Rita 0783

Cow Reg. No: +*19809569 Tattoo: 0783 DOB: 08-21-2020

SvdGen Enhance		*SvdGen Exceed 3223		SM
*SS ENFORCER E812		SvdGen Rita 2618		+79
#SS Miss Daybreak K011 3K17		SS Daybreak K011		\$W
		SS Miss Incentive X19		+88
#+*KCF Bennett Fortress		#*Connealv Consensus		\$F
*+*EPF RITA 7515		*Thomas Patricia 9705		+114
+*Deer Valley Rita 36113		#*Plattemere Weigh Up K360		\$G
		+Deer Valley Rita 9457		+59



CED	BW	WW	YW	DMI	SC	DOC	CLAW	ANGLE	\$B
+9	+2	+74	+132	+1.03	+68	+30	+43	+55	+174
HP	CEM	MILK	MW	CW	MARB	RE	FAT	SC	\$C
+14.1	+10	+33	+72	+64	+87	+57	+0.14		+305

- **Sells Open.**
- Produced by a maternal sister to Deer Valley Growth Fund, the donor dam working for Edisto Pines and Spruce Mountain was produced by the now-deceased \$45,000 half interest Rita 36113 donor owned by Edisto Pines and Deer Valley and this heifer by one of the most popular growth sons of Enhance has promising upside potential.
- Top 3% \$C, Top 3% \$W, Top 4% Doc, Top 5% \$F, Top 10% \$B, Top 10% Milk, Top 10% WW, Top 10% YW, Top 15% \$M, Top 15% CWT, Top 20% \$AxH, Top 20% \$G, Top 20% Claw, Top 25% Marb, Top 30% \$AxJ, Top 30% BW, Top 30% CED, Top 30% HPreg



Lot 247



Lot 248

248 EXAR Rita 0968

Cow Reg. No: +*20005600 Tattoo: 0968 DOB: 08-29-2020
 +*EXAR Stud 4658B #*AAR Ten X 7008 SA
 +*EXAR Blackcap 3385 +*BoBo Rita 1559
 #*Connealy Impression
 #*EXAR Blackcap 5509
 +*EXAR Hi-Tech 4769B #*AAR Ten X 7008 SA
 #*EXAR RITA 7323 +*EXAR Rita U049
 EXAR Rita 5394 #*Sitz Top Game 561X
 #Exar Rita 0549



CED	BW	WW	YW	DMI	SC	DOC	CLAW	ANGLE	\$M
+12	+1.6	+89	+158	+1.50	-.35	+19	+58	+41	+55
HP	CEM	MILK	MW	CW	MARB	RE	FAT	SC	\$W
+9.4	+14	+11	+97	+66	+1.15	+97	-.023		+73
									\$F
									+113
									\$G
									+80
									\$B
									+193
									\$C
									+305

- **Sells Open.**
- This maternal sister to Lots 209A, 209B and 209C from the donor dam that sells as Lot 671 in this sale has ultra-elite Weaning Weight EPD and Yearling Weight EPD with elite \$Beef value index and \$Grid value index and as more daughters of the \$200,000 half interest EXAR Stallion come into production, the stock is rising for this kind.
- Top 1% WW, Top 1% YW, Top 2% \$AxH, Top 2% \$AxJ, Top 2% \$B, Top 2% \$G, Top 3% \$C, Top 4% CEM, Top 10% \$F, Top 10% CED, Top 10% Marb, Top 10% REA, Top 15% Angle, Top 15% CWT, Top 20% \$W



Lot 249

249 EXAR Stephanie 9600

Cow Reg. No: *19434924 Tattoo: 9600 DOB: 05-07-2019
 +*EXAR Stud 4658B #*AAR Ten X 7008 SA
 +*EXAR STUD 6303B +*BoBo Rita 1559
 +*44 Rita 4789 #*Baldridae Wavlon W34
 *Rita 2H12 of 158 Rito 9Q13
 #*GAR Progress
 +*EXAR STEPHANIE 5721 +*Basin O Lass 1663
 #*Connealy Consensus 7229
 EXAR Stephanie 969



CED	BW	WW	YW	DMI	SC	DOC	CLAW	ANGLE	\$M
+7	+1.9	+81	+138	+1.55	+.06	+21	+67	+.56	+66
HP	CEM	MILK	MW	CW	MARB	RE	FAT	SC	\$W
+13.9	+9	+25	+84	+63	+.92	+61	+.034		+84
									\$F
									+105
									\$G
									+61
									\$B
									+165
									\$C
									+280

- **Checked Safe to EXAR Stock Fund 9097B. Approx. due date 07-19-21.**
- Blending the proven carcass and maternal genetics of EXAR Stud and the \$105,000 Basin Advance 3134, this young cow was chosen the lead off the final group of young fall pairs in the 2021 Big Event and her dam's production record shows a weaning ratio of 113 on her only natural calf recorded in the AHIR system.
- Top 4% \$W, Top 4% WW, Top 10% \$C, Top 10% YW, Top 15% \$B, Top 15% \$F, Top 15% \$G, Top 15% CWT, Top 20% \$AxH, Top 20% Marb, Top 30% \$AxJ, Top 30% HPreg



Lot 250

250 EXAR Rita 9776 [NHF]

Cow Reg. No: +*19531752 Tattoo: 9776 DOB: 05-14-2019
 *Varilek Product 2010 04 #*Connealy Final Product
 3F EPIC 4631 Varilek Pearl 0006 014
 Zebo Queen 1072 #*EF Complement 8088
 EXAR RITA 0865 EXG Blackcap 6247 PPC
 #*GAR Prophet
 #*GAR Prophet K243 +*Chair Rock 5050 GAR 1131
 #*EXAR Rita 8192 #*EXAR Ushot 0562B
 +Deer Valley Rita 8502



CED	BW	WW	YW	DMI	SC	DOC	CLAW	ANGLE	\$M
+11	-.6	+76	+142	+1.88	+.81	+24	+.75	+.65	+43
HP	CEM	MILK	MW	CW	MARB	RE	FAT	SC	\$W
+6.9	+14	+32	+86	+74	+.93	+53	+.060		+87
									\$F
									+122
									\$G
									+58
									\$B
									+180
									\$C
									+276

- **Checked Safe to Baldrige Alternative E125. Approx. due date 07-19-21.**
- This maternal sister to Lots 515 and 516 that are slated to be among the first females sold on Day 1 of the 2021 Big Event, this young cow has a nicely balanced genomic-enhanced EPD profile and the potential to be a top producer.
- Top 3% \$F, Top 3% \$W, Top 4% CWT, Top 5% \$B, Top 5% YW, Top 10% CEM, Top 10% Milk, Top 10% WW, Top 15% \$C, Top 15% BW, Top 15% CED, Top 15% Marb, Top 20% \$G, Top 20% Doc



Lot 251

251 EXAR Rita 9884

Cow Reg. No: +*19558693 Tattoo: 9884 DOB: 10-07-2019
 #*Connealy Confidence 0100 Connealy Tobin
 #*CONNELLY CONFIDENCE PLUS Becca Gala of Conanqa 8281
 Elbanna of Conanqa 1209 #*Connealy Consensus
 Elbasta of Conanqa 9703
 3F Epic 4631 *Varilek Product 2010 04
 Zebo Queen 1072
 +*EXAR RITA 0536 #*Connealy Consensus 7229
 +*EXAR Rita 5971 +*EXAR Rita U049



CED	BW	WW	YW	DMI	SC	DOC	CLAW	ANGLE	\$M
+14	-1.7	+66	+120	+1.28	+.06	+24	+.46	+.44	+78
HP	CEM	MILK	MW	CW	MARB	RE	FAT	SC	\$W
+9.5	+11	+31	+37	+46	+.71	+.84	+.034		+84
									\$F
									+88
									\$G
									+54
									\$B
									+143
									\$C
									+263

- **Checked Safe to Baldrige Alternative E125. Approx. due date 08-09-21.**
- Daughters of Confidence Plus included the \$150,000 half interest high-valued bred heifer of the 2020 Big Event selected by Pollard Farms and the granddam of this female was produced by the \$62,000 half interest now-deceased EXAR Rita U049, a past Lot 1 featured donor for Express and Pollard.
- Top 3% CED, Top 5% \$W, Top 5% BW, Top 15% \$M, Top 15% Milk, Top 15% REA, Top 20% \$AxH, Top 20% \$C, Top 20% Doc, Top 25% \$AxJ, Top 25% \$G, Top 25% CEM, Top 25% YW, Top 30% Angle, Top 30% Claw, Top 30% WW

252 EXAR Queenie 9002

Cow Reg. No: +*19411807 Tattoo: 9002 DOB: 02-09-2019

#*VAR Discovery 2240
+*VAR LEGEND 5019
 +*PF CC&7 Henrietta Pride 1044

#*AAR Ten X 7008 SA
 +*Deer Valley Rita 0308
 #*SvdGen CC&7
 +Sitz Henrietta Pride 643T
 #CA Future Direction 5321
 B/R Ruby 9114
 #+E&B 1680 Precision 1023
 #+GAR Ext 916



CED	BW	WW	YW	DMI	SC	DOC	CLAW	ANGLE	\$M
+4	+2.0	+70	+127	+95	+35	+21	+46	+37	+55
HP	CEM	MILK	MW	CW	MARB	RE	FAT	SC	\$B
+11.9	+8	+16	+89	+53	+1.11	+72	-0.26	+178	+75
									+75
									+178
									+103
									+57
									\$F
									\$G
									\$B

- **Checked Safe to GAR Home Town. Approx. due date 08-10-21.**
- Sired by the top-selling bull of his calf crop at Vintage, the donor dam of this young cow was a \$74,000 joint embryo donor for Express and Spruce Mountain and a full sister to the \$600,000 valued Queenie Y120 that was featured donor for Cox Ranch and High Roller and two natural calves from the donor dam had an average weaning ratio of 107.
- Top 4% \$B, Top 4% \$G, Top 10% \$AxH, Top 10% \$C, Top 10% \$F, Top 10% Angle, Top 10% Marb, Top 15% \$AxJ, Top 15% YW, Top 20% WW, Top 25% CWT, Top 30% REA



Lot 252

253 EXAR Belle 9771

Cow Reg. No: +*19531826 Tattoo: 9771 DOB: 05-12-2019

*Jindra Acclaim
+*STEVENSON BIG LEAGUE 70749
 #*RL 9061 Birdie 3102

*Jindra 3rd Dimension
 +Jindra Blackbird Lassv 1111
 #*SAV Thunderbird 9061
 #*RL 0145 Imae 102
 *Varilek Product 2010 04
 Zebo Queen 1072
 #*EXAR Upshot 0562B
 Bobo Belle 9200



CED	BW	WW	YW	DMI	SC	DOC	CLAW	ANGLE	\$M
+10	+7	+74	+142	+1.79	+66	+13	+62	+52	+57
HP	CEM	MILK	MW	CW	MARB	RE	FAT	SC	\$B
+10.3	+15	+31	+77	+77	+97	+46	+0.65	+190	+83
									+83
									\$F
									+131
									\$G
									+58
									\$B

- **Checked Safe to E&B Plus One. Approx. due date 07-19-21.**
- A daughter of the \$221,000 record-setting Express, Stevenson and Wilks herd sire that is a breed leader for the growth predictions, the donor dam of this young cow has four progeny scanned with an average %IMF ratio of 108 and an average URE ratio of 107 to provide a valuable combination of top growth and top end product genetics.
- Top 2% \$F, Top 2% CEM, Top 3% \$B, Top 3% CWT, Top 4% \$C, Top 5% \$W, Top 5% YW, Top 10% WW, Top 15% Marb, Top 15% Milk, Top 20% \$G, Top 20% CED, Top 20% PAP



Lot 253

254 EXAR Rita 9467

Cow Reg. No: *19511513 Tattoo: 9467 DOB: 08-05-2019

*Jindra Acclaim
+*STEVENSON BIG LEAGUE 70749
 #*RL 9061 Birdie 3102

*Jindra 3rd Dimension
 +Jindra Blackbird Lassv 1111
 #*SAV Thunderbird 9061
 #*RL 0145 Imae 102
 #*Connealy Consensus
 Blue Lilly of Conanca 16
 #+E&B 1680 Precision 1023
 #*GAR New Desian 1200



CED	BW	WW	YW	DMI	SC	DOC	CLAW	ANGLE	\$M
+5	+2.1	+75	+144	+1.88	+72	+16	+49	+50	+59
HP	CEM	MILK	MW	CW	MARB	RE	FAT	SC	\$B
+9.4	+11	+24	+78	+71	+41	+66	-0.09	+167	+72
									+72
									\$F
									+125
									\$G
									+42
									\$B

- **Checked Safe to Baldridge Alternative E125. Approx. due date 07-30-21.**
- Donor dam was a \$112,500 past Big Event sale feature that produced numerous outstanding progeny for both Deer Valley and Express and her dam was the \$62,000 half interest Lot 1 female of a past Big Event that produced a great set of descendants for both Express and Pollard.
- Top 2% \$F, Top 4% YW, Top 10% CWT, Top 10% WW, Top 15% \$B, Top 15% \$C, Top 15% PAP, Top 20% \$W, Top 25% CEM



Lot 254

255 EXAR Lucy 9872

Cow Reg. No: +*19565918 Tattoo: 9872 DOB: 09-11-2019

#+*Basin Pavweight 1682
+*DEER VALLEY GROWTH FUND
 +*Deer Valley Rita 36113

#+*Basin Pavweight 0065
 21AR O Lass 7017
 #*Plattemere Weiah Up K360
 +Deer Valley Rita 9457
 #+*GAR-EGL Proteae
 *Baldridge Blackcap T163
 #CA Future Direction 5321
 Basin Lucy 178E



CED	BW	WW	YW	DMI	SC	DOC	CLAW	ANGLE	\$M
+8	+2.4	+84	+151	+1.34	+33	+25	+56	+46	+38
HP	CEM	MILK	MW	CW	MARB	RE	FAT	SC	\$B
+5.9	+14	+26	+131	+73	+53	+94	-0.11	+176	+79
									+79
									\$F
									+125
									\$G
									+51
									\$B

- **Checked Safe to GAR Home Town. Approx. due date 07-29-21.**
- A daughter of the bull that sired the top-selling spring yearling bull of the past two spring bull sales at Express, the \$40,000 valued donor dam of this young cow is one of the final daughters of the multi-million dollar producer that sold half interest for \$190,000 in a past Big Event at Express and two natural progeny from the donor dam have an average weaning ratio of 107.
- Top 2% \$F, Top 2% YW, Top 3% WW, Top 4% CEM, Top 5% CWT, Top 10% \$B, Top 10% \$W, Top 10% REA, Top 20% \$AxJ, Top 20% Doc, Top 25% \$AxH, Top 25% \$C, Top 30% Angle

256 EXAR Rita 9643

Cow Reg. No: *19541271 Tattoo: 9643 DOB: 10-13-2019

#*A&B SpotLite 3065
A&B SPOTLITE 6128
 +A&B Camilla 4335

Tehama 944 R525
 #A&B Queen 1021
 #+*VAR Reserve 1111
 TAA Camilla Bell 001
 #*Varilek Product 2010 04
 Zebo Queen 1072
 #*EXAR Upshot 0562B
 #*Exar Rita 0201



CED	BW	WW	YW	DMI	SC	DOC	CLAW	ANGLE	\$M
+13	+6	+86	+156	+2.28	+41	+20	+58	+54	+51
HP	CEM	MILK	MW	CW	MARB	RE	FAT	SC	\$B
+9.7	+13	+24	+115	+65	+70	+66	+0.02	+261	+85
									+85
									\$F
									+108
									\$G
									+54
									\$B

- **Checked Safe to E&B Plus One. Approx. due date 07-19-21.**
- Balancing a birth ratio of 94 with a weaning ratio of 101, this granddaughter of a \$27,000 two-thirds interest selection of Select Sires from the Sawyer's A&B program in Nebraska has solid combination of calving ease genetics with both growth and carcass and offers elite Weaning Weight EPD and Yearling Weight EPD.
- Top 2% WW, Top 2% YW, Top 3% CED, Top 5% \$W, Top 10% \$F, Top 10% CEM, Top 15% \$B, Top 15% CWT, Top 25% \$C, Top 25% \$G

EX *More than just a prefix or a distinctive brand.* It's a Program! EXPRESS RANCHES

As semi-annual updates to the National Cattle Evaluation conducted by the American Angus Association and annual updates to the rolling average variables used in their bio-economic indexes have happened over the course of decade and a half, the actual number values of EPDs and indexes often change.

But in programs like Express that collect volumes of phenotypic weights and measures in large contemporary groups in addition to genomic testing every animal born in each year's calf crop, the ranking of the good cattle within the herd and within the breed continues to be strong and is getting even stronger.

The release of the latest update May 28, 2021, included an update of the core animals that tie together one-step genomic-enhancement in addition to the annual update of the variables used in the calculation of the bio-economic indexes further validated that the data being collected in programs like Express is a significant ingredient for adding and maintaining the value of quality Angus seedstock.

This 2021 Big Event at Express is a classic example of how the combination of science and the eye of the master can make Angus cattle unlike any that have come before them. As previous updates have, the Fall 2021 edition is an affirmation that Angus breeders like Express that have focused on combining growth and end-product merit with functional cow sense are the future of successful animal breeding.

The summary to the right demonstrates where this entire sale offering ranks in the Angus population and includes every registered female in the offering, including the show-heifer prospects and show donors, at the time of printing of this publication. Expect many of the fall 2021 calves that will be at the side of their dams by sale day to add even more trait leaders to this Big Even, because that is how they have been designed and created!

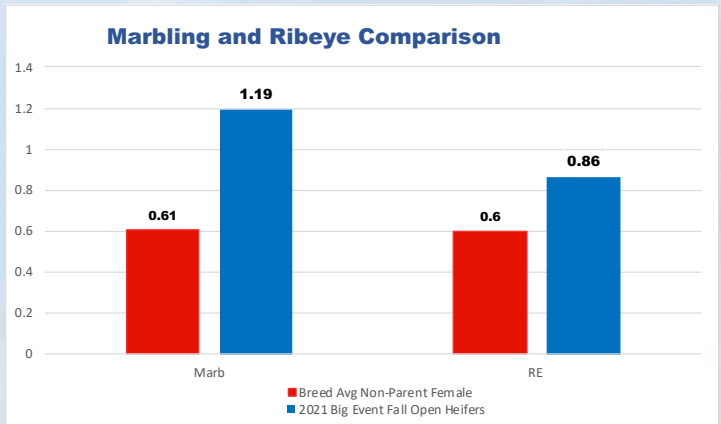
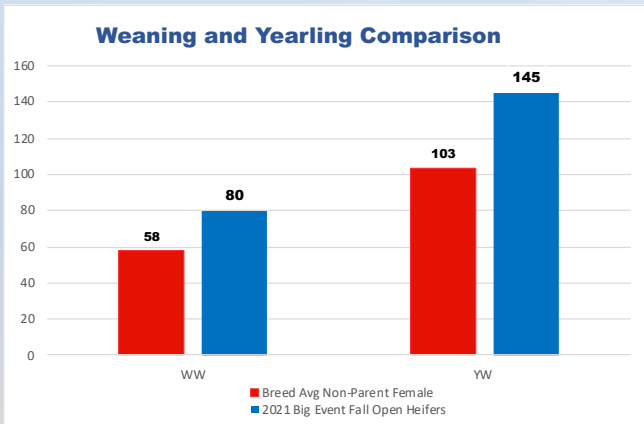

THE EX BIG EVENT OFFERING PERCENTILE RANKINGS

- 35% of the offering, 216 head rank in the top 5% for \$B with 70 among the ultra-elite top 1%
- 33% of the offering, 209 head rank in the top 5% for YW with 54 among the ultra-elite top 1%
- 31% of the offering, 194 head rank in the top 5% for \$C with 63 among the ultra-elite top 1%
- 30% of the offering, 186 head rank in the top 5% for WW with 49 among the ultra-elite top 1%
- 29% of the offering, 180 head rank in the top 5% for \$F with 51 among the ultra-elite top 1%
- 24% of the offering, 152 head rank in the top 5% for \$G with 53 among the ultra-elite top 1%
- 22% of the offering, 137 head rank in the top 5% for \$W with 37 among the ultra-elite top 1%
- 22% of the offering, 137 head rank in the top 5% for CW with 30 among the ultra-elite top 1%
- 17% of the offering, 109 head rank in the top 5% for MS with 33 among the ultra-elite top 1%
- 12% of the offering, 76 head rank in the top 5% for RE with 17 among the ultra-elite top 1%

With a management team led by a man who has spent nearly five decades intimately involved in the cattle feeding industry in addition to his time in the academic community as a judging team coach and Animal Science professor along with his tenure as the executive officer of the Oklahoma Cattlemen’s Association, it comes as no surprise that the focus of the breeding program at Express Ranches is producing cattle that perform in the feedlot and earn premiums on the rail.

Jarold Callahan will tell you quite simply, “we want cattle that do it all.” Jarold has made structural soundness, mobility and carcass composition critical inputs in the Express breeding program and since Jarold assumed the leadership role of the team at Express,

creating performance cattle with the “Express look” has been the unwavering goal of this breeding program. That goal has been met and surpassed each consecutive year for nearly a quarter century and this unique and powerful 2021 presentation of sale females is the best ever from cover to cover!

The charts that appear here graphically demonstrate the pure power and potential of the fall yearling open heifers in this sale that the Express team believes to be the most powerful and genetically advanced young cattle that have ever been produced by America’s largest registered Angus operation that has collected more genomic records than any herd of Angus cattle in the world!

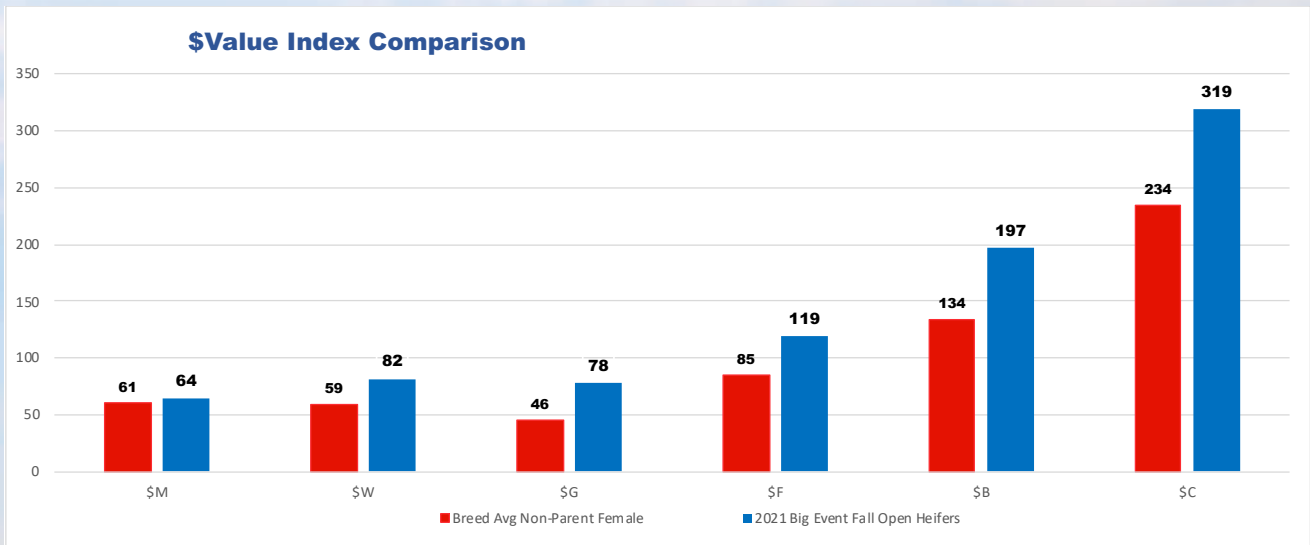

Powerful Heifer Calf Splits



Lot 301

301 EXAR Lady 7432
 Cow Reg. No: *18728199 Tattoo: 7432 DOB: 02-01-2017

+*Rito 9Q20 of Rita 5F56 GHM #Gardens Highmark
 +*EXAR SPREAD 5767B +*Rita 5F56 of 1198 FD
 +*BoBo Rita 1559 #*Summitcrest Complete 1P55
 #*Sitz Top Game 561X +DRMCTR 111 Rita 6108
#*EXAR LADY 4521 #+GDAR Game Day 449
 EXAR Ladv 2178 #Sitz Pride 88T
 #*EXAR Upshot 0562B
 +EXAR Ladv 0831

CED	BW	WW	YW	DMI	SC	DOC	CLAW	ANGLE	\$B
+3	+4.8	+68	+119	+84	+90	+14	+55	+48	+168
HP	CEM	MILK	MW	CW	MARB	RE	FAT	SC	
+6.8	+3	+15	+63	+44	+1.24	+64	-0.01	+259	

ISOK

- **Checked Safe to EXAR Guru 8719B. Approx. due date 01-10-22.**
- Strong performance is this young daughter of the \$420,000 EXAR Spread with Marbling in the top 2% of the breed! She earned an individual Yearling ratio of 101, and posts average progeny WW ratio of 105, YW ratio of 104, and average progeny UREA ratio of 111. Note bred back to Guru!
- Top 2% \$G, Top 2% Marb, Top 5% \$B, Top 15% \$C, Top 15% WW, Top 15% YW, Top 25% REA, Top 30% \$AxH, Top 30% \$F, Top 30% CWT, Top 30% PAP

302 EXAR Princess 8199
 Cow Reg. No: *19100172 Tattoo: 8199 DOB: 04-03-2018

+*Basin Pavweight 1682 #*Basin Pavweight 0065
+*JACS PAYWEIGHT 5914 21AR O Lass 7017
 Jacs Blackcap 1026 #Vin-Mar O'Reilly Factor
 #*Connealy Consensus 7229 JACS Blackcap 9042
+*EXAR PRINCESS 5713 #*Connealy Consensus
 +EXAR Princess 0925 Blue Lilly of Conanqa 16
 #Sitz Upward 307R
 WK Princess 1194

CED	BW	WW	YW	DMI	SC	DOC	CLAW	ANGLE	\$B
+5	+2.5	+77	+139	+1.26	+82	+21	+61	+50	+163
HP	CEM	MILK	MW	CW	MARB	RE	FAT	SC	
+15.0	+9	+39	+76	+73	+44	+64	+0.33	+283	

HDSOK

- **Checked Safe to EXAR Long Range 9102. Approx. due date 02-03-22.**
- Really good daughter of Jacs Payweight. She earned an individual Weaning ratio of 111, while she shows a progeny ratio of 120 for Weaning, 109 for Yearling, and a progeny UREA ratio of 117. \$W and \$F in the top 1%, and \$C in the top 3% of the breed.
- Top 1% \$F, Top 1% \$W, Top 1% CWT, Top 1% Milk, Top 2% YW, Top 3% \$C, Top 3% WW, Top 5% \$B, Top 15% \$M, Top 15% HPreg, Top 25% \$AxH, Top 25% \$AxJ, Top 25% Doc, Top 25% REA

303 EXAR Lucy 8701
 Cow Reg. No: *19036552 Tattoo: 8701 DOB: 01-10-2018

+*AAR Ten X 7008 SA #Mvty In Focus
+*EXAR STETSON 3704B #AAR Lady Kelton 5551
 +Sitz Henrietta Pride 643T #*Connealy Onward
 Sitz Henrietta Pride 81M
 #+B/R Ambush 28 #Rockn D Ambush 1531
+*EXAR LUCY 0901 #B/R Rubv of Tiffany 8250
 +Basin Lucy 3829 #CA Future Direction 5321
 Basin Lucy 178E

CED	BW	WW	YW	DMI	SC	DOC	CLAW	ANGLE	\$B
+14	+0	+61	+116	+1.26	+1.39	+27	+52	+54	+165
HP	CEM	MILK	MW	CW	MARB	RE	FAT	SC	
+14.0	+18	+28	+74	+60	+58	+72	+0.06	+278	

HDSOK

- **Checked Safe to EXAR Guru 8719B. Approx. due date 01-10-22.**
- Sired by the \$330,000 EXAR Stetson, whose dam was none other than Henrietta Pride 643T. Grandam is the million-dollar producing Lucy 3829, dam is also the Grandam of the popular EXAR Jet Fuel. She earned average progeny weaning ratio of 114 and progeny Yearling of 109.
- Top 1% CEM, Top 2% \$F, Top 3% CED, Top 4% CWT, Top 5% \$B, Top 5% \$C, Top 10% Doc, Top 15% REA, Top 15% \$C, Top 15% YW, Top 20% \$AxJ, Top 25% \$W, Top 25% BW, Top 25% HPreg, Top 25% WW, Top 30% \$AxH, Top 30% \$G



EXAR Guru 8719B

301A EXAR Lady 1063
 Cow Reg. No: *19948163 Tattoo: 1063 DOB: 01-01-2021

*EXAR Monumental 6056B 3F Epic 4631
+*EXAR GURU 8719B *FWY 7008 of C085 4029
 +*EXAR Blackcap 9384 #*EXAR Denver 2002B
 +*EXAR Spread 5767B +*VAR Blackcap 1059
+*EXAR LADY 7432 +*Rito 9Q20 of Rita 5F56 GHM
 #*EXAR Ladv 4521 +*BoBo Rita 1559
 #*Sitz Top Game 561X
 EXAR Ladv 2178

CED	BW	WW	YW	DMI	SC	DOC	CLAW	ANGLE	\$B
+6	+3.7	+78	+137	+1.20	+38	+17	+61	+57	+190
HP	CEM	MILK	MW	CW	MARB	RE	FAT	SC	
+11.4	+10	+25	+126	+60	+1.36	+72	-0.06	+283	

HDSOK

- **Sells Open.**
- Attractive performance female sired by the famed EXAR Guru, the \$160,000 lot 1 Bull of the 2019 Express Spring Bull Sale. Weaning and Yearling in the top 10% of the breed, 1.37 Marbling in the top 2%, \$B in the top 2% and \$G in the top 1% of the Angus breed.
- Top 1% \$G, Top 2% \$B, Top 2% Marb, Top 10% \$C, Top 10% WW, Top 10% YW, Top 15% \$F, Top 20% \$AxH, Top 20% CWT, Top 25% CEM, Top 30% \$AxJ, Top 30% \$W, Top 30% REA

302A EXAR Princess 1107
 Cow Reg. No: *19962490 Tattoo: 1107 DOB: 01-18-2021

*EXAR Monumental 6056B 3F Epic 4631
+*EXAR GURU 8719B *FWY 7008 of C085 4029
 +*EXAR Blackcap 9384 #*EXAR Denver 2002B
 +*Jacs Payweight 5914 +*VAR Blackcap 1059
+*EXAR PRINCESS 8199 #*Basin Pavweight 1682
 +*EXAR Princess 5713 Jacs Blackcap 1026
 #*Connealy Consensus 7229
 +EXAR Princess 0925

CED	BW	WW	YW	DMI	SC	DOC	CLAW	ANGLE	\$B
+8	+1.8	+76	+139	+1.62	+92	+19	+54	+43	+182
HP	CEM	MILK	MW	CW	MARB	RE	FAT	SC	
+11.7	+13	+31	+104	+74	+76	+81	-0.12	+292	

HDSOK

- **Sells Open.**
- Another good Guru daughter back to the famed and highly competitive Princess cow family. Great Birth to Yearling spread with YW EPD +140 in the top 5%, balanced Maternal and Carcass, and \$F in the top 2%, \$B in the top 3% and \$C in the top 10% of the Angus breed.
- Top 2% \$F, Top 3% \$B, Top 3% CWT, Top 5% YW, Top 10% \$C, Top 10% \$W, Top 10% CEM, Top 10% WW, Top 15% \$G, Top 15% Milk, Top 20% \$AxH, Top 20% Angle, Top 20% REA, Top 25% \$AxJ, Top 30% CED, Top 30% Marb

303A EXAR Lucy 1006
 Cow Reg. No: *19943176 Tattoo: 1006 DOB: 01-01-2021

*EXAR Monumental 6056B 3F Epic 4631
+*EXAR GURU 8719B *FWY 7008 of C085 4029
 +*EXAR Blackcap 9384 #*EXAR Denver 2002B
 +*EXAR Stetson 3704B +*VAR Blackcap 1059
+*EXAR LUCY 8701 #*AAR Ten X 7008 SA
 +*EXAR Lucy 0901 #Sitz Henrietta Pride 643T
 #+B/R Ambush 28
 +Basin Lucy 3829

CED	BW	WW	YW	DMI	SC	DOC	CLAW	ANGLE	\$B
+8	+3.2	+86	+148	+1.94	+1.84	+25	+53	+50	+180
HP	CEM	MILK	MW	CW	MARB	RE	FAT	SC	
+8.7	+14	+31	+124	+77	+95	+66	+0.30	+283	

HDSOK

- **Sells Open.**
- Powerful performance in this attractive Guru daughter with WW in the top 2%, YW in the top 3%, balanced Maternal and Carcass, and \$F in the top 3%, \$B in the top 4%, and \$Combined Value in the top 10% of the Angus breed.
- Top 2% CWT, Top 2% WW, Top 3% \$F, Top 3% \$W, Top 3% YW, Top 4% \$B, Top 4% CEM, Top 5% \$C, Top 10% \$C, Top 10% Milk, Top 15% \$G, Top 15% PAP, Top 20% \$AxH, Top 20% \$AxJ, Top 20% Marb, Top 25% Doc

304 PV Ellen 8004

Cow Reg. No: *19075776 Tattoo: 8004 DOB: 01-01-2018
*+*Basin Pavweicht 1682
*+*Rita 1C43 of 9M26 Complete
*EXAR Consolidate 2081B
44 ELLEN 4563
SCR Ellen 70503
CED BW WW YW DMI SC DOC CLAW ANGLE
+6 +8 +66 +114 +1.14 +.87 +24 +.54 +.43

- Checked Safe to DB Iconic G95. Approx. due date 01-11-22.
Low BW in this Playbook daughter with Marbling in the top 20%, RE in the top 15%, \$B in the top 10% and \$C in the top 3% of all Angus dams.

305 Jacs Lucy 6622

Cow Reg. No: *18791164 Tattoo: 6622 DOB: 12-24-2016
**AAR Ten X 7008 SA
**VAR DISCOVERY 2240
**Deer Vallev Rita 0308
**Connealy Consensus 7229
**CRAZY K LUCY V105
**Basin Lucy 3829
CED BW WW YW DMI SC DOC CLAW ANGLE
-1 +3.6 +83 +147 +1.71 +1.62 +13 +.57 +.48

- Owned with Pollard Farms. Flushed 8 times for a total of 23 high quality embryos.
Checked Safe to Deer Valley Inevitable 8612. Approx. due date 02-18-22.
Powerful Discovery daughter out of the \$80,000 Lucy V105, back to the famed \$390,000 Lucy 3829.

306 EXAR Trisha 7326

Cow Reg. No: *18706929 Tattoo: 7326 DOB: 01-05-2017
**+*Basin Pavweicht 0065
**+*BASIN PAYWEIGHT 1682
21AR O Lass 7017
**AAR Ten X 7008 SA
EXAR TRISHA 5374
EXAR Trisha 3296
CED BW WW YW DMI SC DOC CLAW ANGLE
+8 +6 +58 +100 +.89 +1.83 +15 +.62 +.51

- Checked Safe to EXAR Jet Fuel 9706B. Approx. due date 02-10-22.
Attractive Payweicht daughter from the high maternal Trisha family. Low BW EPD of 0.6, yet still earned an individual YW ratio of 104.

307 Vintage Rita 7319

Cow Reg. No: *18776240 Tattoo: 7319 DOB: 03-08-2017
**+*Basin Pavweicht 0065
**+*BASIN PAYWEIGHT 1682
21AR O Lass 7017
**AAR Ten X 7008 SA
**DEER VALLEY RITA 2711
**Deer Vallev Rita 95491
CED BW WW YW DMI SC DOC CLAW ANGLE
+14 -1.4 +56 +103 +1.23 +.20 +8 +.56 +.57

- Checked Safe to EXAR Stock Fund 9097B. Approx. due date 01-31-22.
Super Calving-Ease in this Payweicht daughter that shows two progeny with an average Weaning ratio of 105, average Yearling ratio of 104, average UIMF ratio of 102, and an UREA ratio of 101.

304A EXAR Ellen 1117

Cow Reg. No: *19962503 Tattoo: 1117 DOB: 01-21-2021
*EXAR Monumental 6056B
*EXAR GURU 8719B
**EXAR Blackcap 9384
**TEX Playbook 5437
**PV ELLEN 8004
44 Ellen 4563
CED BW WW YW DMI SC DOC CLAW ANGLE
+6 +1.5 +74 +126 +1.15 +.92 +17 +.63 +.56

- Sells Open.
Guru daughters have been some of the most attractive females this season and this one is no exception. Note balanced performance and Carcass, superior Maternal, and \$Wean value in the top 3%, \$B in the top 10%, and \$Combined in the top 20% of the Angus breed.

305A EXAR Lucy 1078

Cow Reg. No: *19948190 Tattoo: 1078 DOB: 01-08-2021
**Bar R Jet Black 5063
**EXAR JET FUEL 9706B
**EXAR Lucy 5727
**VAR Discovery 2240
**JACS LUCY 6622
**Crazy K Lucy V105
**Connealy Black Granite
**Bar R Iris Anita 0113
**Sitz Top Game 561X
**EXAR Lucy 0901
**AAR Ten X 7008 SA
**Deer Vallev Rita 0308
**Connealy Consensus 7229
**Basin Lucy 3829
CED BW WW YW DMI SC DOC CLAW ANGLE
+7 +2.3 +79 +142 +1.77 +1.10 +14 +.48 +.47

- Sells Open.
Excellent performance in this daughter of the popular EXAR Jet Fuel! Note Weaning and Yearling in the top 5% of the breed, and Rib Eye, \$B, and \$Combined value all in the top 10% of the Angus breed.

306A EXAR Trisha 1097

Cow Reg. No: *20005624 Tattoo: 1097 DOB: 01-28-2021
**Bar R Jet Black 5063
**EXAR JET FUEL 9706B
**EXAR Lucy 5727
**+*Basin Pavweicht 1682
**EXAR TRISHA 7326
EXAR Trisha 5374
CED BW WW YW DMI SC DOC CLAW ANGLE
+11 +1.4 +76 +148 +2.25 +1.10 +11 +.59 +.56

- Sells Open.
Look at the balanced performance in this good EXAR Jet Fuel! Weaning EPD in the top 10%, Yearling in the top 3%, \$Feedlot in the top 1%, \$B at 200 in the top 1%, and a 310 to rank in the elite 2% of the Angus breed for \$Combined value!

307A EXAR Rita 1141

Cow Reg. No: *20005644 Tattoo: 1141 DOB: 02-08-2021
**Bar R Jet Black 5063
**EXAR JET FUEL 9706B
**EXAR Lucy 5727
**+*Basin Pavweicht 1682
**VINTAGE RITA 7319
**Deer Vallev Rita 2711
CED BW WW YW DMI SC DOC CLAW ANGLE
+15 -3 +62 +116 +1.23 +.56 +14 +.57 +.60

- Sells Open.
Bred in Calving-Ease with double-digit CED in the top 2% of the breed, CEM in the top 1%, -0.3 BW EPD, and balanced Maternal and Carcass with Marbling in the top 15%, Rib Eye in the top 20%, \$Grid Value in the top 10%, and \$Beef value in the top 15% of the Angus breed.



Lot 308

308 EXAR Evas 8124

Cow Reg. No: *19048572 Tattoo: 8124 DOB: 01-20-2018

**AAR Ten X 7008 SA
+*EXAR STUD 4658B
 +*BoBo Rita 1559

**Mtty In Focus
 #AAR Lady Kelton 5551
 #Summitcrest Complete 1P55
 +DRMCTR 111 Rita 6108
 *Varilek Product 2010 04
 Zebo Queen 1072
 **EXAR Upshot 0562B
 +Exar Evas 71020



CED	BW	WW	YW	DMI	SC	DOC	CLAW	ANGLE	\$M
+12	-.3	+66	+126	+1.54	+.94	+13	+.65	+.52	+57
HP	CEM	MILK	MW	CW	MARB	RE	FAT	\$G	\$B
+10.6	+14	+23	+58	+50	+.85	+.25	+.076	+97	+146
								+50	+246

- **Checked Safe to EXAR Jet Fuel 9706B. Approx. due date 01-11-22.**
- Powerful EXAR Stud daughter who is a direct daughter of the \$200,000 EXAR Evas 6587 working in the Donor program at Express and Spruce Mountain Ranch! She earned an individual BW ratio of 98, and a Weaning ratio of 103. Her first natural calf earned a progeny BW ratio of 98, Weaning ratio of 111, and Yearling ratio of 103 against 130 head in his contemporary group!
- Top 4% CEM, Top 10% CED, Top 10% YW, Top 15% \$B, Top 15% \$F, Top 15% \$W, Top 15% BW, Top 15% CWT, Top 15% Marb, Top 15% WW, Top 20% SC, Top 25% \$G, Top 30% PAP

309 EXAR Miss Lucy 7113

Cow Reg. No: *18711902 Tattoo: 7113 DOB: 01-27-2017

**Connealy In Sure 8524
+*GAR SURE FIRE
 +Chair Rock 5050 GAR 8086

**Mtty In Focus
 Entreena of Conanaq 657
 #+GAR New Design 5050
 Chair Rock Grid Maker 2107
 #+*GAR-EGL Proteaq
 *Baldridae Blackcap T163
 #+Wulffs Ext 6106
 Thomas Miss Lucy 3050



CED	BW	WW	YW	DMI	SC	DOC	CLAW	ANGLE	\$M
+2	+4.6	+65	+116	+.80	+.95	+28	+.59	+.38	+57
HP	CEM	MILK	MW	CW	MARB	RE	FAT	\$G	\$B
+4.4	+6	+17	+36	+44	+1.06	+.45	-.005	+97	+165
								+68	+271

- **Checked Safe to EXAR Stock Fund 9097B. Approx. due date 01-31-22.**
- Sired by the Carcass standout Sure Fire, the grandam of this stout female is also the dam of Bennett Absolute! She earned a Weaning ratio of 107, and Yearling ratio of 106. Her first two natural calves post average progeny BW ratio of 98, Weaning ratio of 102, and UIMF ratio of 108.
- Top 4% \$G, Top 4% Angle, Top 4% Doc, Top 4% Marb, Top 10% \$B, Top 10% \$C, Top 15% WW, Top 15% YW, Top 20% \$F, Top 30% CWT, Top 30% PAP

310 EXAR Primrose 7242

Cow Reg. No: *18744368 Tattoo: 7242 DOB: 01-03-2017

**AAR Ten X 7008 SA
+*EXAR RESISTOL 3710B
 +Sitz Henrietta Pride 643T

**Mtty In Focus
 #AAR Lady Kelton 5551
 #*Connealy Onward
 Sitz Henrietta Pride 81M
 #*Connealy Consensus 7229
 21AR Blackbird Lady F645
 #Riverbend Cornerstone
 Monarch Primrose Star W066



CED	BW	WW	YW	DMI	SC	DOC	CLAW	ANGLE	\$M
+10	+1.5	+58	+106	+1.09	+1.13	+6	+.53	+.56	+40
HP	CEM	MILK	MW	CW	MARB	RE	FAT	\$G	\$B
+7.6	+7	+25	+57	+49	+.80	+.87	-.004	+60	+157
								+95	+244

- **Checked Safe to Deer Valley Inevitable 8612. Approx. due date 02-20-22.**
- Daughter of the powerful \$412,000 EXAR Resistol, she stems from the legendary Primrose cow family. She earned an individual BW ratio of 87, Weaning ratio of 111, and Yearling ratio of 115. Her first two calves record an average progeny Weaning ratio of 102, and an average progeny Yearling ratio of 103.
- Top 10% \$B, Top 10% \$G, Top 10% REA, Top 15% \$F, Top 15% CED, Top 15% CWT, Top 15% Marb, Top 20% \$AxH, Top 20% \$C, Top 25% SC, Top 30% \$AxJ, Top 30% YW

308A EXAR Evas 1030

Cow Reg. No: *19943215 Tattoo: 1030 DOB: 01-03-2021

*Bar R Jet Black 5063
+*EXAR JET FUEL 9706B
 +*EXAR Lucy 5727

**Connealy Black Granite
 Bar R Iris Anita 0113
 #*Sitz Top Game 561X
 +*EXAR Lucy 0901
 #*AAR Ten X 7008 SA
 +*BoBo Rita 1559
 3F Epic 4631
 +EXAR Evas 7223



CED	BW	WW	YW	DMI	SC	DOC	CLAW	ANGLE	\$M
+10	+8	+73	+143	+1.83	+1.12	+23	+.57	+.51	+35
HP	CEM	MILK	MW	CW	MARB	RE	FAT	\$G	\$B
+5.0	+10	+23	+102	+60	+1.01	+.33	+.056	+97	+171
								+59	+257

- **Sells Open.**
- This good EXAR Jet Fuel daughter stems from the \$200,000 EXAR Evas 6587! Note Birth to Yearling spread with double digit CED and 143 YW EPD that ranks in the top 4% of the breed. Super Marbling at +1.02, \$Feedlot in the top 5%, and a \$Beef Value ranking in the top 10% of all Angus females.
- Top 4% YW, Top 5% \$F, Top 10% \$B, Top 15% CWT, Top 15% Marb, Top 15% WW, Top 20% \$G, Top 20% CED, Top 25% \$C, Top 25% \$W, Top 25% Doc, Top 30% SC

309A EXAR Miss Lucy 1139

Cow Reg. No: *20005641 Tattoo: 1139 DOB: 02-07-2021

*Bar R Jet Black 5063
+*EXAR JET FUEL 9706B
 +*EXAR Lucy 5727

**Connealy Black Granite
 Bar R Iris Anita 0113
 #*Sitz Top Game 561X
 +*EXAR Lucy 0901
 #*Connealy In Sure 8524
 +Chair Rock 5050 GAR 8086
 #*Baldridae Wavlon W34
 Thomas Miss Lucy 5152



CED	BW	WW	YW	DMI	SC	DOC	CLAW	ANGLE	\$M
+8	+2.6	+76	+140	+1.52	+.56	+18	+.55	+.37	+57
HP	CEM	MILK	MW	CW	MARB	RE	FAT	\$G	\$B
+11.2	+11	+21	+97	+66	+1.11	+.88	-.027	+97	+197
								+77	+313

- **Sells Open.**
- Another good EXAR Jet Fuel daughter with superior Growth performance and built-in Carcass. WW EPD in the top 10%, YW EPD in the top 5%, Marbling in the top 105 of the breed, a nearly \$200 \$B in the top 1%, and a balanced \$Combined that ranks her among the elite 2% of all Angus females!
- Top 1% \$B, Top 2% \$C, Top 2% \$G, Top 3% \$F, Top 5% \$AxH, Top 5% YW, Top 10% Angle, Top 10% CWT, Top 10% Marb, Top 10% WW, Top 15% \$AxJ, Top 15% REA, Top 25% CEM, Top 30% \$W

310A EXAR Primrose 1137

Cow Reg. No: *20005637 Tattoo: 1137 DOB: 02-06-2021

*Bar R Jet Black 5063
+*EXAR JET FUEL 9706B
 +*EXAR Lucy 5727

**Connealy Black Granite
 Bar R Iris Anita 0113
 #*Sitz Top Game 561X
 +*EXAR Lucy 0901
 #*AAR Ten X 7008 SA
 +Sitz Henrietta Pride 643T
 +EXAR Consensus 1726B
 Monarch Primrose Y154



CED	BW	WW	YW	DMI	SC	DOC	CLAW	ANGLE	\$M
+5	+3.6	+74	+141	+1.91	+1.51	+25	+.48	+.48	+52
HP	CEM	MILK	MW	CW	MARB	RE	FAT	\$G	\$B
+9.0	+7	+19	+90	+69	+.90	+.96	+.020	+60	+184
								+65	+291

- **Sells Open.**
- A really well balanced EXAR Jet Fuel daughter back to the highly sought-after Primrose family. WW EPD in the top 10%, YW EPD in the top 5%, \$Feedlot value in the 3%, \$Beef value in the top 3%, and \$Combined among the best 5% of the Angus breed.
- Top 3% \$B, Top 3% \$F, Top 5% \$C, Top 5% CWT, Top 5% YW, Top 10% \$AxH, Top 10% \$AxJ, Top 10% \$G, Top 10% REA, Top 10% WW, Top 15% SC, Top 20% Doc, Top 20% Marb

311 CoX Rita 8013

Cow Reg. No: +*19018755 Tattoo: 8013 DOB: 01-04-2018

*AAR Ten X 7008 SA
+*EXAR STUD 4658B
 +*BoBo Rita 1559

*AAR Ten X 7008 SA
+*EXAR RITA 4895
 +*EXAR Rita U049

CED	BW	WW	YW	DMI	SC	DOC	CLAW	ANGLE	\$B
+6	+2.8	+67	+115	+1.15	+82	+14	+68	+56	+141
HP	CEM	MILK	MW	CV	MARB	RE	FAT	SC	
+7.5	+5	+20	+49	+44	+79	+64	+005	+231	

ISOK

- **Checked Safe to EXAR Grenade 9152B. Approx. due date 01-11-22.**
- A really stout EXAR Stud daughter from a Donor that is a maternal sister to the Edisto Pines herd sire EXAR Hi Tech, and stems from the \$320,000 New Design 1200! She earned an individual BW ratio of 96, and her first natural calf recorded a progeny Weaning ratio of 110, and Yearling ratio of 109.
- Top 15% SG, Top 15% WW, Top 15% YW, Top 20% Marb, Top 25% SB, Top 25% REA, Top 30% SW, Top 30% CWT

312 EXAR Rita 7654 [DDF]

Cow Reg. No: +*18691618 Tattoo: 7654 DOB: 01-01-2017

*AAR Ten X 7008 SA
+*EXAR STUD 4658B
 +*BoBo Rita 1559

*AAR Ten X 7008 SA
+*SJH 5050 OF 6108 1061
 +DRMCTR 111 Rita 6108

CED	BW	WW	YW	DMI	SC	DOC	CLAW	ANGLE	\$B
+11	+2	+47	+85	+36	+63	+18	+46	+55	+132
HP	CEM	MILK	MW	CV	MARB	RE	FAT	SC	
+10.1	+10	+26	+13	+26	+94	+42	+005	+237	

ISOK

- **Checked Safe to EXAR Grenade 9152B. Approx. due date 01-18-22.**
- Note this productive EXAR Stud daughter is double bred to the famed Carcass producing matron Rita 6108! Her dam, 1061, was a popular \$80,000 feature of a past Big Event sale here at Express. Calving-ease performance with Marbling and \$Grid Values in the top 10% of all Angus dams.
- Top 10% SG, Top 10% Marb, Top 15% CED, Top 25% SC, Top 25% SM, Top 25% BW, Top 25% Claw, Top 30% CEM

313 EXAR Rita 8076

Cow Reg. No: *19048555 Tattoo: 8076 DOB: 01-18-2018

*AAR Ten X 7008 SA
+*EXAR STUD 4658B
 +*BoBo Rita 1559

*AAR Ten X 7008 SA
+*COX 27R RITA 6034
 +*SQ 27R of 3540 FD

CED	BW	WW	YW	DMI	SC	DOC	CLAW	ANGLE	\$B
+10	+1.6	+61	+101	+56	+48	+1	+65	+48	+138
HP	CEM	MILK	MW	CV	MARB	RE	FAT	SC	
+14.1	+10	+26	+29	+36	+1.10	+23	+042	+248	

ISOK

- **Checked Safe to EXAR Long Range 9102. Approx. due date 01-11-22.**
- Sired by the \$232,000 EXAR Stud, Rita 8076 earned an individual BW ratio of 96, while her first natural calf recorded a progeny WW ratio of 109 and a progeny Yearling ratio of 101. Note \$Combined Value in the top 20%, \$Grid value in the top 10%, and Marbling in the top 4% of all Angus dams.
- Top 4% Marb, Top 10% SG, Top 15% SW, Top 15% CED, Top 20% SC, Top 20% SM, Top 25% SB, Top 25% HPreg, Top 25% WW, Top 30% CEM

314 EXAR Pride 8532

Cow Reg. No: *19021568 Tattoo: 8532 DOB: 01-15-2018

*HA Outside 3008
***HA COWBOY UP 5405**
 #*HA Blackcap Lady 1602

*HA Outside 3008
***EXAR PRIDE 6402**
 EXAR Pride 4301

CED	BW	WW	YW	DMI	SC	DOC	CLAW	ANGLE	\$B
+12	+7	+70	+133	+99	+1.00	+16	+58	+50	+133
HP	CEM	MILK	MW	CV	MARB	RE	FAT	SC	
+5.1	+6	+21	+113	+42	+40	+50	-.021	+194	

ISOK

- **Bred to Basin High Noon 9079. Preg Check Available Sale Day.**
- Sired by the \$525,000-valued Express sire Cowboy up, this productive performance female from the powerful Pride cow family earned an individual Yearling ratio of 104, while progeny evaluated by Ultrasound record an IMF ratio of 103. Low BW, double-digit CED, WW EPD in the top 10% and YW EPD in the best 3% of all Angus dams.
- Top 3% YW, Top 10% WW, Top 15% CED, Top 25% SF, Top 30% SW, Top 30% BW, Top 30% SC

311A EXAR Rita 1015

Cow Reg. No: *19943191 Tattoo: 1015 DOB: 01-02-2021

*Casino Bomber N33
***EXAR GRENADE 9152B**
 *EXAR Merle 7441

*Casino Bomber N33
+*COX RITA 8013
 *EXAR Rita 4895

CED	BW	WW	YW	DMI	SC	DOC	CLAW	ANGLE	\$B
+1	+4.8	+97	+165	+2.42	+88	+32	+52	+51	+174
HP	CEM	MILK	MW	CV	MARB	RE	FAT	SC	
+12.9	+10	+16	+124	+74	+71	+98	-.038	+291	

ISOK

- **Sells Open.**
- Check out the power and Growth performance in this daughter of hugely popular EXAR Grenade. Weaning EPD of +97 in the top 1%, and Yearling EPD of +165 in the top 1%, that balances with Maternal and Carcass to record SF, SB, and \$Combined all in the top 10% of the breed.
- Top 1% WW, Top 1% YW, Top 2% Doc, Top 4% CWT, Top 10% \$AxJ, Top 10% SB, Top 10% SC, Top 10% SF, Top 10% REA, Top 15% SG, Top 15% SW, Top 20% \$AxH

312A EXAR Rita 1094

Cow Reg. No: *20005620 Tattoo: 1094 DOB: 01-24-2021

*Casino Bomber N33
***EXAR GRENADE 9152B**
 *EXAR Merle 7441

*Casino Bomber N33
+*EXAR RITA 7654
 +*SJH 5050 of 6108 1061

CED	BW	WW	YW	DMI	SC	DOC	CLAW	ANGLE	\$B
+15	+2	+71	+129	+1.38	+84	+19	+57	+52	+149
HP	CEM	MILK	MW	CV	MARB	RE	FAT	SC	
+15.9	+13	+25	+69	+51	+63	+82	-.003	+267	

ISOK

- **Sells Open.**
- Super performance in this EXAR Grenade daughter whose dam is double bred to Rita 6108! Note calving-ease performance with double-digit CED of +15, BW EPD of 2, Weaning and Yearling EPD in the top 15%, and Rib Eye EPD in the top 20% of the breed.
- Top 2% CED, Top 4% CEM, Top 15% SW, Top 15% HPreg, Top 15% WW, Top 15% YW, Top 20% SC, Top 20% SM, Top 20% REA, Top 25% SB, Top 25% SF, Top 30% \$AxH, Top 30% \$AxJ, Top 30% SG, Top 30% BW

313A EXAR Rita 1043

Cow Reg. No: *19943238 Tattoo: 1043 DOB: 01-07-2021

*Casino Bomber N33
***EXAR GRENADE 9152B**
 *EXAR Merle 7441

*Casino Bomber N33
***EXAR RITA 8076**
 +*CoX 27R Rita 6034

CED	BW	WW	YW	DMI	SC	DOC	CLAW	ANGLE	\$B
+10	+2	+76	+126	+1.48	+1.06	+12	+43	+41	+154
HP	CEM	MILK	MW	CV	MARB	RE	FAT	SC	
+16.5	+12	+31	+56	+60	+78	+73	+042	+291	

ISOK

- **Sells Open.**
- Sired by the anchor bull of the 2020 NWSS Grand Champion Carload and outcross EXAR Grenade, whose dam was the \$320,000 Lot 1 of the 2020 Express Big Event. Double-digit CED and Weaning and Yearling in the top 10%, \$Maternal and \$W in the top 25, and \$C in the very best 10% of Angus females.
- Top 2% SM, Top 2% SW, Top 10% SC, Top 10% Milk, Top 10% WW, Top 15% CEM, Top 15% HPreg, Top 15% YW, Top 20% \$AxH, Top 20% \$AxJ, Top 20% SB, Top 20% SF, Top 20% Angle, Top 20% CED, Top 20% CWT, Top 20% Claw, Top 25% SG

314A EXAR Pride 1001

Cow Reg. No: *19943168 Tattoo: 1001 DOB: 01-01-2021

*Casino Bomber N33
***EXAR GRENADE 9152B**
 *EXAR Merle 7441

*Casino Bomber N33
***EXAR PRIDE 8532**
 *EXAR Pride 6402

CED	BW	WW	YW	DMI	SC	DOC	CLAW	ANGLE	\$B
+12	-.1	+88	+163	+1.82	+1.44	+27	+53	+52	+161
HP	CEM	MILK	MW	CV	MARB	RE	FAT	SC	
+11.4	+10	+29	+113	+69	+37	+70	-.025	+271	

ISOK

- **Sells Open.**
- Another EXAR Grenade with outstanding data. Double-digit CED, -0.1 BW, with Weaning and Yearling EPDs in the very elite 1%, \$Wean value in the top 1%, \$Feedlot in the top 4%, and balanced \$Combined Value among the best 15% of the Angus breed!
- Top 1% SW, Top 1% WW, Top 1% YW, Top 4% SF, Top 10% CWT, Top 15% SC, Top 15% CED, Top 15% Doc, Top 15% SC, Top 20% SB, Top 20% BW, Top 25% CEM, Top 25% Milk

Elite Show Donor & Show Heifer Prospect



Lot 315



Lot 315A

315 BNWZ Blackcap 8022

Cow Reg. No: *19202659 Tattoo: 8022 DOB: 03-15-2018

*Dameron First Class
***EXAR SYNDICATE 5955B**
 +*EXAR Pennv 0484

+*Duff Stimulus 856

***GVC DORA X22**
 #GVC Miss Grid Topper 782T

EXG RS First Rate S903 R3
 Dameron Northern Miss 3114
 #Exar Lutton 1831
 Exar Pennv 5178
 +*Duff New Edition 6108
 OCC Juanada 927K
 #+TC Grid Topper 355
 GVC Miss Ohlv 459P

SM	+26
\$W	+50
\$F	+100
\$G	+37
\$B	+137
\$C	+204

CED	BW	WW	YW	DMI	SC	DOC	CLAW	ANGLE
-3	+4.3	+66	+109	+5.1	+1.19	+6	+6.7	+6.1

HP	CEM	MILK	MW	CW	MARB	RE	FAT
+8.8	-1	+17	+72	+51	+35	+62	+018

- Checked Safe to C&C Intuition 7104. Approx. due date 01-11-22.
- Something special in this daughter of the highly competitive EXAR Syndicate, whose semen is rare and valuable, if you can find it! Very complete phenotype with predictable performance, her dam has produced many champions in the Nowatzke program. Weaning EPD and \$Feedlot Value in the top 15% of the Angus breed!
- Top 10% PAP, Top 15% \$F, Top 15% CWT, Top 15% WW, Top 25% YW, Top 30% \$B, Top 30% REA

316 EXAR Evas 7023

Cow Reg. No: *18685609 Tattoo: 7023 DOB: 01-02-2017

#*Connealy Consensus 7229
***VAR GENERATION 2100**
 +*Sandpoint Blackbird 8809

#*EXAR Denver 2002B

***EXAR EVAS 4012**
 +*EXAR Evas 5871

#*Connealy Consensus
 Blue Lillv of Conanqa 16
 #*Connealy Onward
 +Riverbend Blackbird 4301
 #*EXAR Ushot 0562B
 +Exar Roval Lass 1067
 #*SvdGen CC&7
 +Exar Evas 71020

SM	+47
\$W	+68
\$F	+117
\$G	+47
\$B	+164
\$C	+260

CED	BW	WW	YW	DMI	SC	DOC	CLAW	ANGLE
-2	+5.0	+81	+140	+1.28	+1.88	+29	+6.6	+5.0

HP	CEM	MILK	MW	CW	MARB	RE	FAT
+8.2	+10	+23	+102	+68	+45	+99	+006

- Checked Safe to Deer Valley Inevitable 8612. Approx. due date 02-20-22.
- This Generation daughter earned an individual Weaning ratio of 109, YW ratio of 109, and records 2 natural calves with average progeny BW ratio of 98, WW ratio of 104, YW ratio of 106, UIMF ratio of 107, and UREA ratio of 101. Top 1% WW EPD, top 2% YW EPD, and top 10% \$B in the Angus breed.
- Top 1% WW, Top 2% CWT, Top 2% SC, Top 2% YW, Top 3% \$F, Top 3% Doc, Top 3% REA, Top 10% \$B, Top 15% \$C, Top 20% \$W, Top 25% \$AxJ, Top 30% CEM

317 EXAR Pride 7093

Cow Reg. No: *18740111 Tattoo: 7093 DOB: 02-19-2017

#*AAR Ten X 7008 SA
***EXAR STETSON 3704B**
 +Sitz Henrietta Pride 643T

#*EXAR Ushot 0562B

***EXAR PRIDE 2021**
 +EXAR Pride 0730

#*Mvttv In Focus
 #AAR Lady Kelton 5551
 #*Connealy Onward
 Sitz Henrietta Pride 81M
 #Sitz Upward 307R
 #+EXAR Barbara T020
 #EXAR 263C
 #CMC 9499 Pride 3400

SM	+69
\$W	+70
\$F	+86
\$G	+43
\$B	+129
\$C	+236

CED	BW	WW	YW	DMI	SC	DOC	CLAW	ANGLE
+8	+2.4	+67	+114	+9.6	+0.3	+25	+4.7	+3.8

HP	CEM	MILK	MW	CW	MARB	RE	FAT
+9.1	+14	+27	+61	+46	+54	+49	+027

- Checked Safe to EXAR Superior. Approx. due date 01-10-22.
- Really good EXAR Stetson daughter with super production that earned an individual Weaning ratio of 101, Yearling ratio of 104. She records two natural calves with an average progeny Weaning ratio of 106, and UREA ratio of 111. With CED of 9 and WW EPD in the top 15% and YW EPD in the top 20%, she is a calf raiser!
- Top 4% CEM, Top 10% Angle, Top 10% Doc, Top 15% \$W, Top 15% WW, Top 20% \$M, Top 20% YW, Top 25% CED, Top 25% CWT, Top 30% \$C

315A EXAR Blackcap 1106

Cow Reg. No: *19962488 Tattoo: 1106 DOB: 01-18-2021

#+*PVF Insight 0129
***C&C INTUITION 7104**
 +*C&C Winnie 2048

+*EXAR Syndicate 5955B

***BNWZ BLACKCAP 8022**
 *GVC Dora X22

#*SAV Brilliance 8077
 +*PVF Missie 790
 #Dameron First Class
 +RAC Winnie 7456
 #Dameron First Class
 +*EXAR Pennv 0484
 +*Duff Stimulus 856
 #GVC Miss Grid Topper 782T

SM	+30
\$W	+57
\$F	+113
\$G	+45
\$B	+158
\$C	+235

CED	BW	WW	YW	DMI	SC	DOC	CLAW	ANGLE
-4	+4.0	+80	+137	+8.2	+2.4	+11	+5.9	+5.0

HP	CEM	MILK	MW	CW	MARB	RE	FAT
+11.5	+2	+14	+116	+62	+37	+89	-033

- Sells Open.
- Sired by the North American Grand Champion and NWSS Reserve C&C Intuition, from a dam by EXAR Syndicate, out of the famously competitive Dora cow family. Be sure to look for this competitive prospect sale day! WW in the top 5%, YW in the top 10% and \$Feedlot in the top 10%.
- Top 5% WW, Top 10% \$F, Top 10% YW, Top 15% CWT, Top 15% REA, Top 20% \$B

316A EXAR Evas 1133

Cow Reg. No: *20005633 Tattoo: 1133 DOB: 02-05-2021

+*Deer Valley Growth Fund
***EXAR STOCK FUND 9097B**
 *EXAR Empress 0875

#*VAR Generation 2100

***EXAR EVAS 7023**
 *EXAR Evas 4012

#+*Basin Pavweight 1682
 +*Deer Valley Rita 36113
 +*GAR Prophet K243
 EXAR Empress 2622
 #*Connealy Consensus 7229
 +*Sandpoint Blackbird 8809
 #*EXAR Denver 2002B
 +*EXAR Evas 5871

SM	+59
\$W	+82
\$F	+131
\$G	+48
\$B	+179
\$C	+291

CED	BW	WW	YW	DMI	SC	DOC	CLAW	ANGLE
+2	+4.2	+93	+169	+1.94	+1.06	+31	+5.8	+4.2

HP	CEM	MILK	MW	CW	MARB	RE	FAT
+9.6	+13	+25	+126	+79	+46	+98	+001

- Sells Open.
- Stout EXAR Stock Fund daughter with breed-leading Growth performance. Top 1% WW EPD, top 1% YW EPD, huge Ribeye in the top 10%, \$B and \$C in the top 10%, AND \$Feedlot Value in the very best 2% of all Angus females.
- Top 1% WW, Top 1% YW, Top 2% \$F, Top 3% CWT, Top 3% Doc, Top 10% \$AxJ, Top 10% \$B, Top 10% \$C, Top 10% \$W, Top 10% CEM, Top 10% REA, Top 20% \$AxH, Top 20% Angle

317A EXAR Pride 1075

Cow Reg. No: *19949176 Tattoo: 1075 DOB: 01-06-2021

#+*Basin Pavweight 1682
***DEER VALLEY GROWTH FUND**
 +*Deer Valley Rita 36113

+*EXAR Stetson 3704B

***EXAR PRIDE 7093**
 *EXAR Pride 2021

#+*Basin Pavweight 0065
 21AR O Lass 7017
 #*Plattemere Weigh Up K360
 +Deer Valley Rita 9457
 #*AAR Ten X 7008 SA
 +Sitz Henrietta Pride 643T
 #*EXAR Ushot 0562B
 +EXAR Pride 0730

SM	+79
\$W	+94
\$F	+100
\$G	+36
\$B	+136
\$C	+255

CED	BW	WW	YW	DMI	SC	DOC	CLAW	ANGLE
+12	+3	+77	+136	+1.48	+1.10	+26	+4.1	+4.5

HP	CEM	MILK	MW	CW	MARB	RE	FAT
+11.0	+16	+36	+71	+59	+48	+44	+075

- Sells Open.
- This Growth Fund daughter delivers superior Maternal performance with Growth posting a double-digit CED, Weaning and Yearling EPDs in the top 10%, 1% for CEM, 3% for Milk, and a \$Weaned Calf Value in the elite 1% of all Angus females.
- Top 1% \$W, Top 1% CEM, Top 3% Milk, Top 10% CED, Top 10% WW, Top 10% YW, Top 15% \$M, Top 15% Claw, Top 15% Doc, Top 20% \$F, Top 25% CWT, Top 30% Angle, Top 30% BW



EXAR Monumental 6056B

322 EXAR Stephanie 7670

Cow	Reg. No: **18691650	Tattoo: 7670	DOB: 01-04-2017						
#*AAR Ten X 7008 SA	#*Mvtv In Focus	\$M							
+*EXAR STUD 4658B	#AAR Lady Kelton 5551	+78							
+*BoBo Rita 1559	#*Summitcrest Complete 1P55	\$W							
	+DRMCTR 111 Rita 6108	+69							
	#*Connealy Consensus	\$F							
#*Connealy Consensus 7229	Blue Lilly of Conanaq 16	+109							
*EXAR STEPHANIE 2028	RR Cork Predestined 5042	\$G							
EXAR Stephanie 969	RF Stephanie 6313	+78							
		\$B							
CEP	BW	WW	YW	DMI	SC	DOC	CLAW	ANGLE	\$B
+9	+1.7	+61	+111	+1.01	+0.05	+11	+53	+38	+187
HP	CEM	MILK	MW	CW	MARB	RE	FAT	\$C	
+9.0	+11	+26	+12	+58	+1.23	+7.6	+0.06	+321	

- **Checked Safe to Deer Valley Inevitable 8612. Approx. due date 02-20-22.**
- The EXAR Stud daughters are making great cows. Stephanie 7670 is another one with standout data! Check her Growth, top 2% Marbling and \$B and \$Combined values in the elite 1% of the breed! She records average progeny BW ratio of 99 for BW, 110 for YW, 106 for UIMF and 106 for UREA.
- Top 1% \$B, Top 1% \$C, Top 2% SG, Top 2% Marb, Top 5% \$F, Top 5% Angle, Top 10% \$AxH, Top 10% \$AxJ, Top 10% \$M, Top 10% CWT, Top 15% \$W, Top 15% REA, Top 20% CEM, Top 20% YW, Top 25% CED, Top 25% WW

323 EXAR Henrietta Pride 4931

Cow	Reg. No: **17740295	Tattoo: 4931	DOB: 01-05-2014						
#*GDAR Game Dav 449	#*Boyd New Day 8005	\$M							
*SITZ TOP GAME 561X	#GDAR Miss Wix 474	+27							
#Sitz Pride 88T	#*Connealy Onward	\$W							
	Sitz Pride 46P	+67							
	#Baldridge Kaboom K243 KCF	\$F							
#Connealy Thunder	#Parka of Conanaq 241	+138							
+SITZ HENRIETTA PRIDE 285U	#Sitz Value 7097	\$G							
Sitz Henrietta Pride 81M	Sitz Henrietta Pride 1370	+56							
		\$B							
CEP	BW	WW	YW	DMI	SC	DOC	CLAW	ANGLE	\$B
-6	+5.5	+84	+161	+1.96	+1.20	+10	+58	+52	+194
HP	CEM	MILK	MW	CW	MARB	RE	FAT	\$C	
+7.5	+6	+26	+124	+83	+4.6	+1.11	-.081	+279	

- **Checked Safe to GAR Home Town. Approx. due date 01-31-22.**
- Dam is a maternal sister to Henrietta Pride 643T! 4931 has been a prolific producer at Express, as she records an average progeny Weaning ratio of 106, average progeny Yearling of 106, and an average progeny UIMF ratio of 110. Top 1% Weaning and Yearling EPD, huge Ribeye in the top 1%, top 4% \$C and an elite \$B in the top 1% of All Angus dams.
- Top 1% \$B, Top 1% \$F, Top 1% CWT, Top 1% REA, Top 1% WW, Top 1% YW, Top 4% \$C, Top 20% \$G, Top 20% \$W, Top 20% \$C, Top 25% \$AxJ

324 EXAR Patsy 6562

Cow	Reg. No: 18374488	Tattoo: 6562	DOB: 01-18-2016						
#*Barstow Cash	#*Sitz Dash 10277	\$M							
*VIN-MAR JOHNNY CASH 3513	Barstow Queen W16	+57							
Vin-Mar Eloise 0159	#KMK Alliance 6595 187	\$W							
	Vin-Mar Eloise 5343	+43							
	#*Rito 6EM3 of 4L1 Emblazon	\$F							
+Exar War Bonnet 9253B	WK Princess 1194	+115							
EXAR PATSY 3378	#Basin Spread 304T	\$G							
EXAR Patsy 9410	+EXG Patsy 1004 R3	+48							
		\$B							
CEP	BW	WW	YW	DMI	SC	DOC	CLAW	ANGLE	\$B
+7	+1.0	+52	+107	+1.02	+60	+10	+47	+48	+162
HP	CEM	MILK	MW	CW	MARB	RE	FAT	\$C	
+15.7	+8	+19	+58	+51	+51	+88	+0.15	+267	

- **Checked Safe to Deer Valley Inevitable 8612. Approx. due date 02-20-22.**
- A Johnny Cash daughter with low +1.0 Birth weight, big Ribeye in the top 10%, \$Feedlot in the top 3%, \$B in the top 10%, and \$Combined value in the top 15%. She earned an individual Yearling ratio of 101, and she records an average progeny UIMF ratio of 102.
- Top 3% \$F, Top 10% \$B, Top 10% REA, Top 15% \$C, Top 15% CWT, Top 15% HPreg, Top 20% \$AxJ, Top 25% YW, Top 30% \$AxH, Top 30% \$G

322A EXAR Stephanie 1214

Cow	Reg. No: *20005686	Tattoo: 1214	DOB: 03-09-2021						
3F Epic 4631	*Varilek Product 2010 04	\$M							
*EXAR MONUMENTAL 6056B	Zebo Queen 1072	+51							
*FWY 7008 of C085 4029	*#AAR Ten X 7008 SA	\$W							
	+*FWY Rita C085	+71							
+*EXAR Stud 4658B	*#AAR Ten X 7008 SA	\$F							
*EXAR STEPHANIE 7670	+*BoBo Rita 1559	+105							
*EXAR Stephanie 2028	*#Connealy Consensus 7229	\$G							
	EXAR Stephanie 969	+81							
		\$B							
CEP	BW	WW	YW	DMI	SC	DOC	CLAW	ANGLE	\$B
+7	+1.4	+60	+105	+1.60	+1.02	+14	+63	+45	+186
HP	CEM	MILK	MW	CW	MARB	RE	FAT	\$C	
+7.9	+12	+31	+51	+61	+1.18	+9.9	-.020	+292	

- **Sells Open.**
- Well balanced and complete EXAR Monumental daughter. This young prospect posts big Marbling and Ribeye in the top 10%, with \$Grid value in the top 2%, top 4% \$Beef, and top 10% \$Combined value.
- Top 2% \$G, Top 4% \$B, Top 10% \$AxH, Top 10% \$C, Top 10% Marb, Top 10% REA, Top 15% \$AxJ, Top 15% \$F, Top 15% CEM, Top 15% Milk, Top 15% PAP, Top 20% \$W, Top 20% CWT, Top 30% Angle

323A EXAR Henrietta Pride 1204

Cow	Reg. No: *20005669	Tattoo: 1204	DOB: 02-28-2021						
3F Epic 4631	*Varilek Product 2010 04	\$M							
*EXAR MONUMENTAL 6056B	Zebo Queen 1072	+54							
*FWY 7008 of C085 4029	*#AAR Ten X 7008 SA	\$W							
	+*FWY Rita C085	+77							
#*Sitz Top Game 561X	#+GDAR Game Dav 449	\$F							
*EXAR HENRIETTA PRIDE 4931	#Sitz Pride 88T	+107							
+Sitz Henrietta Pride 285U	#Connealy Thunder	\$G							
	Sitz Henrietta Pride 81M	+64							
		\$B							
CEP	BW	WW	YW	DMI	SC	DOC	CLAW	ANGLE	\$B
+1	+3.0	+83	+151	+2.48	+1.76	+19	+60	+55	+171
HP	CEM	MILK	MW	CW	MARB	RE	FAT	\$C	
+9.3	+10	+23	+91	+70	+7.6	+9.5	-.049	+276	

- **Sells Open.**
- Another really attractive Monumental daughter with worlds of future. Anchored with the power of the Pride cow family, she posts a Weaning EPD in the top 3%, Yearling in the top 2%, big Marbling and Ribeye, \$B in the top 10% and \$Combined value in the top 15% of all Angus females.
- Top 2% YW, Top 3% WW, Top 5% CWT, Top 10% \$B, Top 10% \$F, Top 10% REA, Top 10% \$C, Top 15% \$C, Top 15% \$G, Top 15% \$W, Top 25% \$AxH, Top 30% \$AxJ

324A EXAR Patsy 1205

Cow	Reg. No: *20005670	Tattoo: 1205	DOB: 02-28-2021						
3F Epic 4631	*Varilek Product 2010 04	\$M							
*EXAR MONUMENTAL 6056B	Zebo Queen 1072	+61							
*FWY 7008 of C085 4029	*#AAR Ten X 7008 SA	\$W							
	+*FWY Rita C085	+70							
*Vin-Mar Johnny Cash 3513	*#Barstow Cash	\$F							
EXAR PATSY 6562	Vin-Mar Eloise 0159	+104							
EXAR Patsy 3378	+Exar War Bonnet 9253B	\$G							
	EXAR Patsy 9410	+65							
		\$B							
CEP	BW	WW	YW	DMI	SC	DOC	CLAW	ANGLE	\$B
+10	-.3	+67	+120	+1.72	+1.51	+15	+55	+46	+169
HP	CEM	MILK	MW	CW	MARB	RE	FAT	\$C	
+15.6	+13	+25	+89	+58	+9.1	+9.8	+0.34	+280	

- **Sells Open.**
- Power and phenotype in this EXAR Monumental daughter that balances double digit CED with big Weaning and Yearling, Marbling in the top 20%, and Ribeye, \$F \$G, \$B and \$C all in the elite 10% of the Angus breed.
- Top 4% PAP, Top 10% \$B, Top 10% \$C, Top 10% \$F, Top 10% \$G, Top 10% CEM, Top 10% REA, Top 15% \$AxH, Top 15% \$AxJ, Top 15% \$C, Top 20% BW, Top 20% CED, Top 20% CWT, Top 20% HPreg, Top 20% Marb, Top 25% \$W, Top 25% WW, Top 25% YW



Lot 325

325 EXAR Eppionia 7132 Cow Reg. No: *18719945 Tattoo: 7132 DOB: 02-01-2017

*SvdGen Trust 6228			*SCR Promise 4042			\$M
*SYDGEN LEGACY 2813			+SvdGen Forever Lady 4413			+38
+SvdGen Heroine 9808			#SvdGen Contact			\$W
			#DAAR Heroine LT 108			+51
+*EXAR Consensus 2819B			#*Connealy Consensus 7229			\$F
EXAR EPPIONIA 4386			EXAR Miss Power Fix 7350			+105
EXAR Eppionia 2231			*EXAR Worldwide 9600B			\$G
			EXAR Eppionia 0606			+43

CED	BW	WW	YW	DMI	SC	DOC	CLAW	ANGLE	\$B
+4	+2.2	+65	+121	+1.16	+.38	+21	+.42	+.41	+148
HP	CEM	MILK	MW	CW	MARB	RE	FAT	\$C	
+5.3	+12	+17	+89	+52	+.54	+.40	+.007	+230	

- **Checked Safe to EXAR Superior. Approx. due date 01-10-22.**
- This Legacy daughter earned an individual Weaning ratio of 107, individual Yearling ratio of 107, and records an UIMF average progeny ratio of 119. Top 15% WW EPD, top 10% Yearling EPD, top 10% \$Feedlot value, and top 15% \$Beef value.
- Top 10% \$F, Top 10% YW, Top 15% \$B, Top 15% Angle, Top 15% CEM, Top 15% CWT, Top 15% WW, Top 20% Claw, Top 30% Doc

326 Riverbend Donna F350 Cow Reg. No: 19134738 Tattoo: F350 DOB: 02-10-2018

#+*GAR Prophet			#CRA Bextor 872 5205 608			\$M
*WOODSIDE RITO 4P26 OF 0242			+GAR Objective 1885			+62
+Rita 0242 of Rita 7068 5M2			#+*Rito Revenue 5M2 of 2536 Pre			\$W
			+Rita 7068 of Rita 5FH8 Obi			+67
N Bar Shadow X4124			#*N Bar Emulation EXT			\$F
+RIVERBEND DONNA X276			#N Bar Enchantress 4908			+98
#+Brooks Donna 321			#DHD Traveler 6807			\$G
			#AAR Donna 1853			+58

CED	BW	WW	YW	DMI	SC	DOC	CLAW	ANGLE	\$B
+1	+3.8	+63	+117	+2.06	-.01	+13	+.45	+.41	+156
HP	CEM	MILK	MW	CW	MARB	RE	FAT	\$C	
+10.4	+7	+33	+52	+56	+.75	+.95	+.022	+264	

- **Bred to Basin High Noon 9079. Preg Check Available Sale Day.**
- Stout Rito 4P26 daughter that earned an individual Weaning ratio of 114, and individual Yearling ratio of 108. She records an average progeny Weaning ratio of 101. Check Big Ribeye in the top 3%, and \$Beef value and \$Combined value in the top 10% of the Angus breed.
- Top 3% REA, Top 10% \$B, Top 10% \$C, Top 10% Angle, Top 10% CWT, Top 10% Milk, Top 15% \$F, Top 15% \$G, Top 15% YW, Top 20% SW, Top 20% Marb, Top 20% WW, Top 30% \$AxH, Top 30% \$AxJ, Top 30% Claw

327 EXAR Perfection 8543 Cow Reg. No: *19030426 Tattoo: 8543 DOB: 01-20-2018

*Varilek Product 2010 04			#*Connealy Final Product			\$M
3F EPIC 4631			Varilek Pearl 0006 014			+28
Zebo Queen 1072			*EF Complement 8088			\$W
			EXG Blackcap 6247 PPC			+64
+*EXAR Upshot 0562B			#Sitz Upward 307R			\$F
EXAR PERFECTION 5446			+*EXAR Barbara T020			+117
EXAR Perfection 0607			#EXAR 263C			\$G
			EXAR 616 Perfection T135			+53

CED	BW	WW	YW	DMI	SC	DOC	CLAW	ANGLE	\$B
+6	+5	+68	+137	+1.94	+1.55	+18	+.79	+.65	+169
HP	CEM	MILK	MW	CW	MARB	RE	FAT	\$C	
+9.1	+10	+24	+99	+64	+.74	+.79	+.065	+247	

- **Checked Safe to EXAR Stock Fund 9097B. Approx. due date 01-11-22.**
- This powerful Epic daughter earned an individual Yearling 103, and posts an impressive top 2% Yearling weight EPD, big Ribeye in the top 10%, \$Feedlot in the top 2%, and \$Beef value among the best 4% of all Angus dams.
- Top 2% \$F, Top 2% YW, Top 3% CWT, Top 4% \$B, Top 10% PAP, Top 10% REA, Top 10% SC, Top 10% WW, Top 20% \$AxJ, Top 20% \$C, Top 25% \$AxH, Top 25% \$G, Top 25% \$W, Top 25% Marb, Top 30% BW, Top 30% CEM

325A EXAR Eppionia 1070 Cow Reg. No: *19948175 Tattoo: 1070 DOB: 01-05-2021

+*Baldridge Colonel C251			+baldridge Xpand x743			\$M
*EXAR ROLEX 8709B			*Baldridge Isabel Y69			+82
+Exar Royal Lass 1067			#EXAR 263C			\$W
			BR Royal Lass 19-132			+66
+*SvdGen Legacy 2813			#*SvdGen Trust 6228			\$F
*EXAR EPPIONIA 7132			+SvdGen Heroine 9808			+92
EXAR Eppionia 4386			+*EXAR Consensus 2819B			\$G
			EXAR Eppionia 2231			+47

CED	BW	WW	YW	DMI	SC	DOC	CLAW	ANGLE	\$B
+9	+.7	+58	+112	+1.12	+.95	+57	+18	+.38	+139
HP	CEM	MILK	MW	CW	MARB	RE	FAT	\$C	
+11.4	+14	+28	+32	+39	+.52	+.76	+.007	+262	

- **Sells Open.**
- This daughter of the EXAR Rolex, the lead-off bull of the 2019 Grand Champion Pen at the NWSS, carries on the maternal tradition of her low Birth, high Maternal Eppionia cow family. Big Yearling and top 25% \$Combined value index.
- Top 2% Angle, Top 4% CEM, Top 10% Claw, Top 15% \$M, Top 25% \$C, Top 30% \$AxH, Top 30% \$AxJ, Top 30% SW, Top 30% CED, Top 30% Milk, Top 30% REA

326A EXAR Donna 1042 Cow Reg. No: *19943237 Tattoo: 1042 DOB: 01-06-2021

+*Baldridge Colonel C251			+baldridge Xpand x743			\$M
*EXAR ROLEX 8709B			*Baldridge Isabel Y69			+55
+Exar Royal Lass 1067			#EXAR 263C			\$W
			BR Royal Lass 19-132			+79
*Woodside Rito 4P26 of 0242			#*GAR Prophet			\$F
RIVERBEND DONNA F350			+Rita 0242 of Rita 7068 5M2			+103
+Riverbend Donna X276			N Bar Shadow X4124			\$G
			#+Brooks Donna 321			+60

CED	BW	WW	YW	DMI	SC	DOC	CLAW	ANGLE	\$B
+7	+2.1	+68	+138	+2.06	+.47	+4	+.47	+.29	+163
HP	CEM	MILK	MW	CW	MARB	RE	FAT	\$C	
+11.3	+13	+40	+86	+56	+.76	+.95	+.006	+266	

- **Sells Open.**
- Valuable EXAR Rolex from the super Maternal Donna cow family. Top 10% Yearling, elite 1% Milk, top 10% Ribeye, top 10% \$Weaned Calf value, and top 15% \$Beef.
- Top 1% Angle, Top 1% Milk, Top 10% SW, Top 10% CEM, Top 10% REA, Top 10% YW, Top 15% \$AxJ, Top 15% \$B, Top 15% \$F, Top 20% \$AxH, Top 20% \$C, Top 20% \$G, Top 25% CWT, Top 25% WW

327A EXAR Perfection 1019 Cow Reg. No: *19943198 Tattoo: 1019 DOB: 01-02-2021

+*Hoover No Doubt			#*Moack Bullseye			\$M
*CONNEALY DRY VALLEY			*Miss Blackcap Ellston J2			+49
Becca of Conanaa 1617			#*Summitcrest Complete 1P55			\$W
			+Brisha of Conanaa 746 1237			+70
3F Epic 4631			*Varilek Product 2010 04			\$F
*EXAR PERFECTION 8543			Zebo Queen 1072			+121
EXAR Perfection 5446			+*EXAR Upshot 0562B			\$G
			EXAR Perfection 0607			+41

CED	BW	WW	YW	DMI	SC	DOC	CLAW	ANGLE	\$B
+7	+1.4	+77	+145	+1.89	+2.47	+26	+.58	+.56	+163
HP	CEM	MILK	MW	CW	MARB	RE	FAT	\$C	
+8.3	+11	+19	+92	+69	+.53	+.72	+.079	+260	

- **Sells Open.**
- Dry Valley daughters are making good cows and this prospect is really good. Low 1.4 BW, top 10% Weaning, top 4% Yearling EPD, elite Scrotal in the top 1%, \$Feedlot in the top 3%, and top 15% \$Beef value.
- Top 1% SC, Top 3% \$F, Top 4% YW, Top 10% CWT, Top 10% WW, Top 15% \$AxJ, Top 15% \$B, Top 15% Doc, Top 20% \$AxH, Top 20% \$W, Top 25% \$C, Top 25% CEM, Top 30% REA



Lot 328

328 EXAR Rita 8548 [NHF]
Cow Reg. No: *19036456 Tattoo: 8548 DOB: 01-22-2018

*Varilek Product 2010 04
3F EPIC 4631
Zebo Queen 1072

*Connealy Final Product
Varilek Pearl 0006 014
*EF Complement 8088
EXG Blackcap 6247 PPC

*Connealy Consensus 7229
#+***EXAR RITA 6592**
+*Rita 1197 of 2536 Rito 616

#Rito 616 of 4B20 6807
GAR Precision 2536

CED	BW	WW	YW	DMI	SC	DOC	CLAW	ANGLE	\$B
+6	+1.3	+76	+134	+1.47	+95	+12	+73	+54	+138
HP	CEM	MILK	MW	CW	MARB	RE	FAT	\$C	\$G
+4.4	+11	+16	+71	+52	+59	+55	+036	+215	+45

- Checked Safe to EXAR Stock Fund 9097B. Approx. due date 01-10-22.
- This good Epic daughter earned an individual Weaning ratio of 111 and an individual Yearling ratio of 106. She records a progeny UIMF ratio of 118. Check the top 3% Weaning and Yearling EPDs, and top 15% \$Weaned Calf value Index, and top 20% \$Feedlot value Index.
- Top 3% WW, Top 3% YW, Top 15% SW, Top 15% CWT, Top 20% SF, Top 20% CEM, Top 25% SB

329 EXAR Forever Lady 8512 [NHF]
Cow Reg. No: *19021531 Tattoo: 8512 DOB: 01-02-2018

*Varilek Product 2010 04
3F EPIC 4631
Zebo Queen 1072

*Connealy Final Product
Varilek Pearl 0006 014
*EF Complement 8088
EXG Blackcap 6247 PPC

*AAR Ten X 7008 SA
#***CURTIN FOREVER LADY 6302**
+Birks Forever Lady 21

*Connealy Final Product
Varilek Pearl 0006 014
*EF Complement 8088
EXG Blackcap 6247 PPC

*Mvttv In Focus
#AAR Lady Kelton 5551
#+SAV Bismarck 5682
+Birks Forever Lady 100

CED	BW	WW	YW	DMI	SC	DOC	CLAW	ANGLE	\$B
+14	-1.4	+66	+124	+1.30	+0	+12	+70	+69	+142
HP	CEM	MILK	MW	CW	MARB	RE	FAT	\$C	\$G
+7.5	+14	+23	+61	+47	+66	+47	+044	+226	+47

- Checked Safe to EXAR Long Range 9102. Approx. due date 01-11-22.
- Super calving-ease performance, this Epic daughter earned an individual Birth weight ratio of 92, and she records an average progeny Birth ratio of 88. +14 CED and -1.4 BW EPD combine with a Weaning EPD in the top 15% and Yearling in the top 10% of the breed. She posts a \$Weaned Calf Value index in the top 15%, \$Feedlot Value in the top 20%, and rare PAP high-altitude EPD in the elite 1% of all Angus dams.
- Top 1% PAP, Top 3% CED, Top 5% BW, Top 10% CEM, Top 10% YW, Top 15% SW, Top 15% WW, Top 20% SF, Top 20% CWT, Top 25% SB, Top 25% Marb, Top 30% SG

330 EXAR Evergreen 7446
Cow Reg. No: 18728224 Tattoo: 7446 DOB: 02-13-2017

#MCC Daybreak
#+***QUAKER HILL RAMPAGE 0A36**
+*QHf Blackcap 6E2 of 4V16 4355

*EXAR Grit 1025B
EXAR EVERGREEN 3534
+Exar Miss Traveler 81114

#Boyd New Day 8005
#MCC Miss Focus 134
Ideal 4355 of 0T26 2440
*QHf Blackcap 4V16 of 1H8
*EXAR Worldwide 9600B
+EXAR Lady Blanche 9739
#+*EXAR New Look 2971
+EXAR Miss Traveler 3425

CED	BW	WW	YW	DMI	SC	DOC	CLAW	ANGLE	\$B
+7	+2.5	+79	+137	+93	+1.55	+7	+50	+52	+161
HP	CEM	MILK	MW	CW	MARB	RE	FAT	\$C	\$G
+12.5	+13	+19	+108	+60	+45	+1.03	-.042	+258	+51

- Checked Safe to GAR Home Town. Approx. due date 01-18-22.
- Loads of potential in this EXAR Evergreen that earned an individual BW ratio of 87, individual Weaning ratio of 102. She records an average progeny ratio for Birth of 96, Weaning of 109, progeny Yearling ratio of 112, with a bull calf with an adj 365 of 1,614! Top 2% Weaning and Yearling, top 2% Ribeye, top 4% \$Feedlot, and \$Beef among the best 10%.
- Top 2% REA, Top 2% WW, Top 2% YW, Top 4% SF, Top 4% CWT, Top 10% SB, Top 10% CEM, Top 10% SC, Top 15% \$AxJ, Top 15% SC, Top 20% SW, Top 25% SG, Top 30% \$AxH



Lot 333

328A EXAR Rita 1031
Cow Reg. No: *19943217 Tattoo: 1031 DOB: 01-03-2021

+*Hoover No Doubt
***CONNEALY DRY VALLEY**
Becca of Conanaq 1617

3F Epic 4631
***EXAR RITA 8548**
#+*EXAR Rita 6592

*Moack Bullseve
*Miss Blackcap Ellston J2
*Summitcrest Complete 1P55
+Brisha of Conanaq 746 1237
*Varilek Product 2010 04
Zebo Queen 1072
*Connealy Consensus 7229
+*Rita 1197 of 2536 Rito 616

CED	BW	WW	YW	DMI	SC	DOC	CLAW	ANGLE	\$B
+2	+1.5	+62	+106	+1.09	+1.26	+9	+73	+52	+121
HP	CEM	MILK	MW	CW	MARB	RE	FAT	\$C	\$G
+5.5	+9	+14	+24	+32	+88	+45	+046	+200	+56

- Sells Open.
- Stout Dry Valley daughter with low 1.5 Birth Weight, good fertility with top 25% Scrotal, top 20% Marbling and a \$Grid value in the best 25% of the Angus breed.
- Top 20% Marb, Top 25% SG, Top 25% SC

329A EXAR Forever Lady 1022
Cow Reg. No: *19943204 Tattoo: 1022 DOB: 01-02-2021

+*Hoover No Doubt
***CONNEALY DRY VALLEY**
Becca of Conanaq 1617

3F Epic 4631
***EXAR FOREVER LADY 8512**
+*Curtin Forever Lady 6302

*Moack Bullseve
*Miss Blackcap Ellston J2
*Summitcrest Complete 1P55
+Brisha of Conanaq 746 1237
*Varilek Product 2010 04
Zebo Queen 1072
*AAR Ten X 7008 SA
+Birks Forever Lady 21

CED	BW	WW	YW	DMI	SC	DOC	CLAW	ANGLE	\$B
+12	-.5	+52	+99	+33	+48	+11	+55	+58	+155
HP	CEM	MILK	MW	CW	MARB	RE	FAT	\$C	\$G
+6.8	+13	+24	+31	+44	+85	+58	+047	+250	+56

- Sells Open.
- A complete Dry Valley daughter with double-digit CED, -0.5 Birth Weight EPD, top 25% Marbling, and top 25% \$Feedlot, \$Grid, and \$Beef Values.
- Top 10% CED, Top 10% CEM, Top 15% BW, Top 15% PAP, Top 25% \$AxH, Top 25% SB, Top 25% SF, Top 25% SG, Top 25% Marb

330A EXAR Evergreen 1096
Cow Reg. No: *20005623 Tattoo: 1096 DOB: 01-28-2021

+*Hoover No Doubt
***CONNEALY DRY VALLEY**
Becca of Conanaq 1617

#+*Quaker Hill Rampage 0A36
EXAR EVERGREEN 7446
EXAR Evergreen 3534

*Moack Bullseve
*Miss Blackcap Ellston J2
*Summitcrest Complete 1P55
+Brisha of Conanaq 746 1237
#MCC Daybreak
+*QHf Blackcap 6E2 of 4V16 4355
*EXAR Grit 1025B
+Exar Miss Traveler 81114

CED	BW	WW	YW	DMI	SC	DOC	CLAW	ANGLE	\$B
+8	+2.3	+80	+132	+1.18	+2.29	+28	+48	+47	+156
HP	CEM	MILK	MW	CW	MARB	RE	FAT	\$C	\$G
+9.3	+15	+19	+71	+65	+54	+94	+011	+275	+50

- Sells Open.
- Another good Dry valley daughter top 5% Weaning and top 10% Yearling, elite fertility with 1% Scrotal EPD, big top 10% Ribeye, top 10% \$Feedlot, and a \$Combined value index in the best 15% of all Angus females.
- Top 1% SC, Top 2% CEM, Top 5% WW, Top 10% SF, Top 10% CWT, Top 10% Doc, Top 10% REA, Top 10% YW, Top 15% \$AxJ, Top 15% SC, Top 15% SW, Top 20% \$AxH, Top 20% SB, Top 25% SM

331 | EXAR Joy 7695

Cow									
Reg. No: +*1861966		Tattoo: 7695			DOB: 01-12-2017				
#MCC Daybreak #++QUAKER HILL RAMPAGE 0A36 +*QHF Blackcap 6E2 of 4V16 4355 #*EXAR Upshot 0562B +*EXAR JOY 22693 Basin Joy 566T									
#+Boyd New Day 8005 #MCC Miss Focus 134 Ideal 4355 of 0T26 2440 *QHF Blackcap 4V16 of 1H8 #Sitz Upward 307R #+EXAR Barbara T020 #*BPF Special Focus 504 Basin Joy 204R									
CED	BW	WW	YW	DMI	SC	DOC	CLAW	ANGLE	\$M
+11	+1.7	+69	+107	+4.6	+87	+9	+5.2	+4.9	+71
HP	CEM	MILK	MW	CW	MARB	RE	FAT	\$S	\$W
+11.9	+16	+24	+50	+36	+5.8	+88	-.021	+234	+76
									\$F
									+72
									\$G
									+53
									\$B
									+126

- Checked Safe to GAR Home Town. Approx. due date 01-18-22.
- Powerful female from the Joy cow family, descending from the famed Joy 566T who sold over \$500,000 in progeny here at Express. 7695 records average progeny BW ratio of 93, average WW ratio of 111, average progeny Yearling ratio of 106, and a progeny UREA ratio of 119. Double digit CED, top 10% WW, top 1% CE Maternal, top 5% Ribeye.
- Top 1% CEM, Top 5% REA, Top 10% \$W, Top 10% CED, Top 10% WW, Top 20% \$G, Top 20% \$M, Top 25% YW, Top 30% \$AxH, Top 30% \$AxJ, Top 30% \$C

332 | EXAR Ms in Reflection 8096

Cow									
Reg. No: *19076793		Tattoo: 8096			DOB: 02-12-2018				
#+*Basin Payweight 1682 +*JACS PAYWEIGHT 5914 Jacs Blackcap 1026 *GAR Momentum +*XLAR MS IN REFLECTION C26 DB Ms In Reflection 0178									
#+*Basin Payweight 0065 21AR O Lass 7017 #Vin-Mar O'Reilly Factor JACS Blackcap 9042 #+*GAR Proress +GAR Bia Eve 1770 #Connealy Reflection DB Ms Lead In Focus 77									
CED	BW	WW	YW	DMI	SC	DOC	CLAW	ANGLE	\$M
+9	+2.1	+63	+109	+1.12	+20	+23	+4.9	+4.8	+43
HP	CEM	MILK	MW	CW	MARB	RE	FAT	\$S	\$W
+6.2	+9	+26	+79	+44	+80	+86	+009	+234	+63
									\$F
									+86
									\$G
									+60
									\$B
									+147

- Checked Safe to EXAR Long Range 9102. Approx. due date 01-11-22.
- Jacs Payweight from a stout daughter of the Select Sires Marbling standout, Momentum. Records a progeny UREA ratio of 106. +9 CED with top 20% Weaning EPD, 25% Yearling, top 15% Marbling, top 10% Ribeye and a \$Grid index value in the best 10% of all Angus dams.
- Top 10% \$G, Top 10% REA, Top 15% Doc, Top 15% Marb, Top 20% \$B, Top 25% \$AxH, Top 25% \$AxJ, Top 25% CED, Top 25% WW, Top 25% YW, Top 30% \$C, Top 30% \$W, Top 30% CWT

333 | EXAR Clova Pride 8017

Cow									
Reg. No: *19029540		Tattoo: 8017			DOB: 01-02-2018				
+baldridge Xpand x743 +*BALDRIDGE COLONEL C251 Baldridge Isabel Y69 #*Sitz Top Game 561X +*EXAR CLOVA PRIDE 5730 #Basin Clova Pride 634U									
#*Hoover Dam Baldridge Queen S87 #*Styles Upgrade J59 +Baldridge Isabel T935 #+GDAR Game Dav 449 #Sitz Pride 88T #*BPF Special Focus 504 Basin Clova Pride 40S1									
CED	BW	WW	YW	DMI	SC	DOC	CLAW	ANGLE	\$M
+9	+1.5	+64	+115	+1.13	+77	+21	+35	+39	+71
HP	CEM	MILK	MW	CW	MARB	RE	FAT	\$S	\$W
+8.9	+15	+37	+55	+47	+74	+73	-.010	+259	+80
									\$F
									+87
									\$G
									+58
									\$B
									+145

- Checked Safe to EXAR Grenade 9152B. Approx. due date 01-11-22.
- A good Colonel from the highly Maternal Clova Pride cow family. She earned in individual Birth ratio of 99, individual Weaning ratio of 104, and an individual Yearling ratio of 101. Good +9 CED, top 2% CEM, good Weaning and Yearling, top 3% Milk, top 15% Ribeye, and a \$Weaned Calf index value in the top 4% of the Angus breed.
- Top 2% CEM, Top 3% Claw, Top 3% Milk, Top 4% \$W, Top 10% Angle, Top 15% \$C, Top 15% \$G, Top 15% REA, Top 15% YW, Top 20% \$B, Top 20% \$M, Top 20% CWT, Top 20% Marb, Top 20% WW, Top 25% CED, Top 25% Doc

334 | Deer Valley Belle 8179

Cow									
Reg. No: +*19209365		Tattoo: 8179			DOB: 01-06-2018				
+baldridge Xpand x743 +*BALDRIDGE COLONEL C251 Baldridge Isabel Y69 #*AAR Ten X 7008 SA +*EXAR BELLE 4816 Bobo Belle 9200									
#*Hoover Dam Baldridge Queen S87 #*Styles Upgrade J59 +Baldridge Isabel T935 #*Mvttv In Focus #AAR Lady Kelton 5551 #TC Total 410 Twin Lakes 1023 Belle 6007									
CED	BW	WW	YW	DMI	SC	DOC	CLAW	ANGLE	\$M
+9	-.2	+66	+131	+1.91	+1.02	+16	+.61	+.54	+35
HP	CEM	MILK	MW	CW	MARB	RE	FAT	\$S	\$W
+4.7	+5	+29	+73	+51	+91	+.72	+.021	+237	+72
									\$F
									+94
									\$G
									+63
									\$B
									+156

- Checked Safe to EXAR Fundamental 9186B. Approx. due date 02-04-22.
- Super production in this Colonel. Her first natural calf earned her a progeny Weaning ratio of 106, Yearling ratio of 111, progeny UIMF ratio of 113, and progeny UREA ratio of 105. Low Birth EPD, combined with top 4% Yearling EPD, top 10% Marbling, and \$Grid and \$Beef Value indexes in the top 10%.
- Top 4% YW, Top 10% \$B, Top 10% \$G, Top 10% Marb, Top 15% \$W, Top 15% CWT, Top 15% WW, Top 20% BW, Top 20% REA, Top 25% \$F, Top 25% CED, Top 25% Milk, Top 30% \$AxH, Top 30% \$AxJ, Top 30% \$C

331A | EXAR Joy 1132

Cow									
Reg. No: *20005631		Tattoo: 1132			DOB: 02-02-2021				
+*Hoover No Doubt +*CONNEALY DRY VALLEY Becca of Conanaa 1617 #+*Quaker Hill Rampage 0A36 +*EXAR JOY 7695 +*EXAR Joy 22693									
#*Moack Bullseve *Miss Blackcap Ellston J2 #*Summitcrest Complete 1P55 +Brisha of Conanaa 746 1237 #MCC Daybreak +*QHF Blackcap 6E2 of 4V16 4355 #*EXAR Upshot 0562B Basin Joy 566T									
CED	BW	WW	YW	DMI	SC	DOC	CLAW	ANGLE	\$M
+6	+2.4	+68	+105	+5.2	+1.86	+15	+5.2	+4.1	+94
HP	CEM	MILK	MW	CW	MARB	RE	FAT	\$S	\$W
+13.7	+11	+25	+15	+41	+69	+84	-.011	+270	+78
									\$F
									+79
									\$G
									+57
									\$B
									+136

- Sells Open.
- Balanced production in this Dry Valley back to the famous productive Joy cow family. Big Weaning and Yearling Growth, top 20% Ribeye and \$Combined value, and an elite \$Maternal that ranks her in the 2% of the breed.
- Top 2% \$M, Top 4% \$C, Top 15% \$W, Top 20% \$C, Top 20% Angle, Top 20% REA, Top 25% \$AxH, Top 25% \$G, Top 25% CEM, Top 25% WW, Top 30% \$AxJ

332A | EXAR Blackcap Lady 1044

Cow									
Reg. No: *19943239		Tattoo: 1044			DOB: 01-07-2021				
+*Hoover No Doubt +*CONNEALY DRY VALLEY Becca of Conanaa 1617 #*Jacs Payweight 5914 +*EXAR MS IN REFLECTION 8096 +*XLAR Ms in Reflection C26									
#*Moack Bullseve *Miss Blackcap Ellston J2 #*Summitcrest Complete 1P55 +Brisha of Conanaa 746 1237 #+*Basin Payweight 1682 Jacs Blackcap 1026 *GAR Momentum DB Ms In Reflection 0178									
CED	BW	WW	YW	DMI	SC	DOC	CLAW	ANGLE	\$M
+6	+2.5	+62	+102	+6.3	+1.02	+28	+4.8	+5.1	+78
HP	CEM	MILK	MW	CW	MARB	RE	FAT	\$S	\$W
+12.8	+11	+28	+41	+41	+70	+.67	+.022	+254	+69
									\$F
									+84
									\$G
									+53
									\$B
									+136

- Sells Open.
- Well-made Dry Valley that scores high in Docility, top 15% PAP EPD, and a \$Maternal value index in the very top 10% of the Angus breed.
- Top 10% \$M, Top 10% Doc, Top 15% PAP, Top 25% \$W, Top 25% CEM, Top 25% Claw, Top 30% \$AxH, Top 30% \$C, Top 30% \$G, Top 30% Milk

333A | EXAR Clova Pride 1016

Cow									
Reg. No: *19943192		Tattoo: 1016			DOB: 01-02-2021				
+*Deer Valley Growth Fund +*EXAR FUNDAMENTAL 9186B +*EXAR Royal Lass 4639 +*Baldridge Colonel C251 +*EXAR CLOVA PRIDE 8017 +*EXAR Clova Pride 5730									
#+*Basin Payweight 1682 +*Deer Valley Rita 36113 #*EXAR Upshot 0562B +Exar Royal Lass 1067 +baldridge Xpand x743 #Baldridge Isabel Y69 #*Sitz Top Game 561X #Basin Clova Pride 634U									
CED	BW	WW	YW	DMI	SC	DOC	CLAW	ANGLE	\$M
+9	+9	+79	+152	+1.79	+.89	+16	+4.2	+3.2	+66
HP	CEM	MILK	MW	CW	MARB	RE	FAT	\$S	\$W
+10.9	+13	+33	+97	+53	+59	+73	+.017	+254	+87
									\$F
									+96
									\$G
									+49
									\$B
									+145

- Sells Open.
- Sired by the \$180,000 EXAR Fundamental that was the lead off bull in the 2020 NWSS Grand Champion carload, and Grand Champion of the 2020 North American. Good +9 CED, big-time Weaning and Yearling growth, and \$Weaned Calf index in the top 3%.
- Top 2% Angle, Top 2% YW, Top 3% \$W, Top 5% WW, Top 10% CEM, Top 10% Milk, Top 20% Claw, Top 25% \$F, Top 30% \$AxJ, Top 30% CED, Top 30% REA

334A | EXAR Belle 1034

Cow									
Reg. No: *19943223		Tattoo: 1034			DOB: 01-04-2021				
+*Deer Valley Growth Fund +*EXAR FUNDAMENTAL 9186B +*EXAR Royal Lass 4639 +*Baldridge Colonel C251 +*DEER VALLEY BELLE 8179 +*EXAR Belle 4816									
#+*Basin Payweight 1682 +*Deer Valley Rita 36113 #*EXAR Upshot 0562B +Exar Royal Lass 1067 +baldridge Xpand x743 #Baldridge Isabel Y69 #*AAR Ten X 7008 SA Bobo Belle 9200									
CED	BW	WW	YW	DMI	SC	DOC	CLAW	ANGLE	\$M
+6	+5	+66	+119	+.92	+.35	+13	+.54	+4.8	+56
HP	CEM	MILK	MW	CW	MARB	RE	FAT	\$S	\$W
+6.7	+13	+23	+50	+37	+1.24	+.60	+.030	+257	+70
									\$F
									+80
									\$G
									+75
									\$B
									+155

- Sells Open.
- Good EXAR Fundamental daughter with low Birth, good Weaning and Yearling, elite 4% Marbling and a \$Grid value index in the top 3% of the Angus breed.
- Top 4% \$G, Top 4% Marb, Top 10% CEM, Top 25% \$B, Top 25% \$W, Top 25% YW, Top 30% \$AxH, Top 30% WW

335 EXAR Annie 8052

Cow Reg. No.: *19048530 Tattoo: 8052 DOB: 01-01-2018

3F Epic 4631
***EXAR MONUMENTAL 6056B**
 *FWY 7008 of C085 4029

#*VAR Generation 2100
BANNER ANNIE 1624
 JBS KNB 307 Annie 179

CEM	DOC	CLAW	ANGLE
+12	+1.0	+69	+121
+1.70	+0.61	+16	+69
+55	+146		
HP	CEM	MILK	MW
+11.1	+10	+24	+101
+47	+94	+58	+012
+227			

- **Checked Safe to EXAR Fundamental 9186B. Approx. due date 01-11-22.**
- This productive young Monumental daughter earned an individual Weaning ratio of 106, and an individual Yearling ratio of 101. Her first natural calf earned her progeny BW ratio of 99, and a progeny UIMF ratio of 108. Double-digit CED, top 10% Weaning and Yearling, top 5% PAP, top 10% Marbling, and top 10% \$Grid value. Note safe back to EXAR Fundamental again!
- Top 5% PAP, Top 10% SG, Top 10% CED, Top 10% Marb, Top 10% WW, Top 10% YW, Top 20% \$B, Top 20% \$W, Top 25% CWT, Top 30% CEM

336 Blackstone Stud 8073

Cow Reg. No.: *19110927 Tattoo: 8073 DOB: 03-12-2018

#*AAR Ten X 7008 SA
***EXAR STUD 4658B**
 +*BoBo Rita 1559

#*Pine Ridgæ Hammer S322
***KLR LADY 9202**
 +*Three Trees First Ladv 6108

CEM	DOC	CLAW	ANGLE
+8	+1.7	+60	+119
+0.83	+1.10	+13	+48
+44	+150		
HP	CEM	MILK	MW
+17.3	+8	+22	+79
+39	+85	+43	-.023
+257			

- **Checked Safe to EXAR Long Range 9102. Approx. due date 01-11-22.**
- Sired by the popular \$232,000 EXAR Stud whose daughters are some of the best young females in the breed. Low Birth and Marbling blended with the efficiency of the Lady 9202 Donor that is a cornerstone in the Blackstone ET program. Exceptional Growth and Carcass with \$Combined index value in the top 15% of the breed.
- Top 3% HPreg, Top 10% SG, Top 15% \$B, Top 15% \$C, Top 15% Marb, Top 15% YW, Top 25% \$F, Top 25% Angle, Top 30% CED, Top 30% WW

337 SJH Payweight of 9360 6501

Cow Reg. No.: *18712556 Tattoo: 6501 DOB: 12-15-2016

#*Basin Payweight 0065
***BASIN PAYWEIGHT 1682**
 21AR O Lass 7017

#*Riverbend Mile High 3718
***2 BAR MILE HIGH 9360**
 2 Bar Objective 863

CEM	DOC	CLAW	ANGLE
+8	-1	+53	+99
+0.84	+0.78	+19	+48
+53	+155		
HP	CEM	MILK	MW
+11.3	+7	+35	+43
+50	+75	+57	+056
+260			

- **Checked Safe to DB Iconic G95. Approx. due date 01-31-22.**
- Good Payweight daughter out of a high Carcass dam that was an exciting sale feature of the 2019 Crazy K sale in Tennessee. Calving-Ease bred-in, who records 2 natural calves with an average BW ratio of 97. -0.2 BW, good Growth, and \$Combined index value in the top 15%.
- Top 5% Milk, Top 10% \$B, Top 10% \$F, Top 10% PAP, Top 15% \$C, Top 15% \$W, Top 15% CWT, Top 20% BW, Top 20% Marb, Top 25% \$AxH, Top 25% \$G, Top 30% \$AxJ, Top 30% CED, Top 30% Doc

338 EXAR Lucy 8196

Cow Reg. No.: *19100169 Tattoo: 8196 DOB: 04-07-2018

3F Epic 4631
***EXAR BRAVEHEART 6160B**
 +*EXAR Evas 2965

#*Baldridge Wavlon W34
***EXAR LUCY 6937**
 +*EXAR Lucy 0901

CEM	DOC	CLAW	ANGLE
+8	+2.2	+69	+130
+1.43	+0.89	+19	+62
+47	+151		
HP	CEM	MILK	MW
+11.5	+13	+14	+107
+61	+20	+78	+007
+232			

- **Checked Safe to EXAR Guru 8719B. Approx. due date 02-03-22.**
- Good EXAR Braveheart daughter from the high Marbling EXAR Lucy 0901, back to the \$380,000 Lucy 3829. Note top 10% Weaning, top 4% Yearling, PAP EPD in the elite 2% of the breed, big Ribeye and \$Feedlot value in the elite 2% of all Angus dams.
- Top 2% \$F, Top 2% PAP, Top 4% CWT, Top 4% YW, Top 10% CEM, Top 10% REA, Top 10% WW, Top 15% \$B, Top 30% \$C, Top 30% CED, Top 30% Doc

335A EXAR Annie 1008

Cow Reg. No.: *19943179 Tattoo: 1008 DOB: 01-01-2021

+*Deer Valley Growth Fund
***EXAR FUNDAMENTAL 9186B**
 +*EXAR Royal Lass 4639

#*Basin Payweight 1682
 +*Deer Valley Rita 36113
 #*EXAR Uphost 0562B
 +*EXAR Royal Lass 1067
 3F Epic 4631
 #*FWY 7008 of C085 4029
 #*VAR Generation 2100
BANNER ANNIE 1624
 JBS KNB 307 Annie 179

CEM	DOC	CLAW	ANGLE
+9	+5	+73	+141
+1.84	+0.45	+20	+63
+55	+145		
HP	CEM	MILK	MW
+9.1	+11	+22	+120
+51	+69	+50	+020
+220			

- **Sells Open.**
- Good +9 CED and only 60 lb. actual BW with top 5% Yearling, top 15% Calving-Ease Maternal, and a \$Feedlot index value in the best 30% of all Angus females.
- Top 5% YW, Top 15% CEM, Top 15% PAP, Top 15% WW, Top 30% \$F, Top 30% \$W, Top 30% CED

336A EXAR First Lady 1120

Cow Reg. No.: *19967133 Tattoo: 1120 DOB: 01-22-2021

*Vermilion Spur E143
***BASIN HIGH NOON 9079**
 *Basin Heather Bloom 6235

+*EXAR Stud 4658B
***BLACKSTONE STUD 8073**
 +*KLR Lady 9202

CEM	DOC	CLAW	ANGLE
+13	-.8	+68	+129
+1.08	+1.28	+20	+42
+34	+144		
HP	CEM	MILK	MW
+12.5	+11	+26	+79
+45	+55	+54	-.043
+256			

- **Sells Open.**
- Sired by High Noon, the second high selling bull of the 2020 Montana Performance sale by Express for additional outcross and Calving-Ease. Note double-digit CED, good growth and balanced economic indexes.
- Top 5% Angle, Top 10% CED, Top 15% BW, Top 15% YW, Top 20% \$W, Top 20% \$C, Top 25% \$F, Top 25% CEM, Top 25% SC, Top 25% WW, Top 30% \$C

337A EXAR Fanny 1148

Cow Reg. No.: *20005657 Tattoo: 1148 DOB: 02-19-2021

*Jindra Acclaim
***STEVENSON BIG LEAGUE 70749**
 *RL 9061 Birdie 3102

#*Basin Payweight 1682
***SJH PAYWEIGHT OF 9360 6501**
 +*2 Bar Mile High 9360

CEM	DOC	CLAW	ANGLE
+8	-2	+76	+130
+1.41	+0.36	+29	+51
+51	+152		
HP	CEM	MILK	MW
+11.8	+11	+17	+76
+69	+40	+42	+049
+265			

- **Sells Open.**
- Sired by the \$331,500 Big League, who has been used here at Express to add Growth and Carcass. -0.3 Birth, big Weaning and Yearling, top 10% PAP and CW, and a \$Feedlot value in the top 4% of all Angus females.
- Top 4% \$F, Top 10% CWT, Top 10% Doc, Top 10% PAP, Top 10% WW, Top 15% YW, Top 20% \$C, Top 20% \$W, Top 20% BW, Top 25% \$B, Top 25% CEM, Top 30% CED

338A EXAR Lucy 1111

Cow Reg. No.: *19962497 Tattoo: 1111 DOB: 01-19-2021

*EXAR Monumental 6056B
***EXAR GURU 8719B**
 +*EXAR Blackcap 9384

*EXAR Braveheart 6160B
***EXAR LUCY 8196**
 +*EXAR Lucy 6937

CEM	DOC	CLAW	ANGLE
+8	+2.9	+75	+136
+1.70	+0.93	+9	+64
+58	+187		
HP	CEM	MILK	MW
+8.3	+13	+26	+107
+68	+109	+81	+023
+276			

- **Sells Open.**
- Sired by the popular \$160,000 EXAR Guru whose daughters are really good females. Big Weaning and Yearling, top 4% PAP, big Marbling and \$Beef value in the top 2% of the Angus breed!
- Top 2% \$B, Top 4% \$F, Top 4% \$G, Top 4% PAP, Top 10% \$AxJ, Top 10% CEM, Top 10% CWT, Top 10% Marb, Top 10% WW, Top 10% YW, Top 15% \$AxH, Top 15% \$C, Top 20% REA, Top 25% \$W

339 EXAR Evas 7339

Cow Reg. No: *18706918 Tattoo: 7339 DOB: 01-22-2017

#+*Basin Pavweight 0065
#*+*BASIN PAYWEIGHT 1682
21AR O Lass 7017

#*Sitz Top Game 561X
EXAR EVAS 5614
+EXAR Evas 7223

#Vermillion Pavweight J847
+Basin Lucy 3829
#HARB Pendleton 765 JH
21AR O Lass F24A
#+GDAR Game Day 449
#Sitz Pride 88T
#*EXAR Upshot 0562B
+EXAR Evas 71020



CED	BW	WW	YW	DMI	SC	DOC	CLAW	ANGLE	\$B
+8	+9	+63	+117	+98	+1.33	+17	+54	+59	+157
HP	CEM	MILK	MW	CW	MARB	RE	FAT	SC	SC
+11.7	+10	+35	+49	+60	+49	+58		+003	+267

• Checked Safe to EXAR Guru 8719B. Approx. due date 01-18-22.

- This good Payweight daughter earned an individual Weaning ratio of 104 against her contemporaries. Note low Birth, big Growth, PAP EPD in the top 5%, big Milk, \$Feedlot value in the top 3%, and \$Combined value in the top 10% of all Angus dams. Note bred back safe to EXAR Guru!
- Top 3% SF, Top 5% CWT, Top 5% PAP, Top 10% SB, Top 10% SC, Top 10% SW, Top 10% Milk, Top 15% SC, Top 15% YW, Top 20% WW, Top 30% CED, Top 30% CEM, Top 30% REA

340 EXAR Blackcap 8140

Cow Reg. No: *19061349 Tattoo: 8140 DOB: 02-05-2018

#+*GAR Prophet
#*EXAR PROPHETIC 5732B
+*BoBo Rita 1559

#*Plattemere Weih Up K360
+EXAR BLACKCAP 6046
+Deer Valley Blackcap 9755

#CRA Bextor 872 5205 608
+GAR Objective 1885
#*Summitcrest Complete 1P55
+DRMCTR 111 Rita 6108
#Sitz Upward 307R
#Barbara of Plattemere 337
#*SS Objective T510 0T26
+MF Blackcap 333



CED	BW	WW	YW	DMI	SC	DOC	CLAW	ANGLE	\$B
+9	+1.4	+71	+126	+1.12	+79	+5	+47	+50	+149
HP	CEM	MILK	MW	CW	MARB	RE	FAT	SC	SC
+8.6	+11	+36	+20	+48	+77	+76		-.014	+271

• Bred to Basin High Noon 9079. Preg Check Available Sale Day.

- This daughter of EXAR Prophetic earned in individual Weaning ratio of 102 and an individual Yearling ratio of 101 against 66 head. Her first natural calf earned her a progeny Weaning ratio of 108, and a UREA ratio of 109. Note big Weaning and Yearling in the top 10%, Milk in the top 3% and \$Combined value in the top 10% of all Angus dams.
- Top 1% SW, Top 3% Milk, Top 10% SC, Top 10% SG, Top 10% SM, Top 10% WW, Top 10% YW, Top 15% SB, Top 15% CEM, Top 15% REA, Top 20% CWT, Top 20% Marb, Top 25% \$AxJ, Top 25% CED, Top 30% \$AxH, Top 30% SF

341 EXAR Royal Lass 8668

Cow Reg. No: *19036501 Tattoo: 8668 DOB: 01-03-2018

*HA Outside 3008
#*HA COWBOY UP 5405
#*HA Blackcap Ladv 1602

#*EXAR Upshot 0562B
#*EXAR ROYAL LASS 4639
+EXAR Royal Lass 1067

#*KG Solution 0018
#*HA Ever Lady 1575
#Sitz Upward 307R
HA Blackcap Lady 5515
#Sitz Upward 307R
#+EXAR Barbara T020
#EXAR 263C
BR Royal Lass 19-132



CED	BW	WW	YW	DMI	SC	DOC	CLAW	ANGLE	\$B
+7	+3.0	+66	+125	+1.06	+83	+9	+39	+41	+120
HP	CEM	MILK	MW	CW	MARB	RE	FAT	SC	SC
+10.2	+9	+23	+83	+42	+26	+35		+004	+208

• Checked Safe to EXAR Long Range 9102. Approx. due date 01-11-22.

- This daughter of the \$350,000 Cowboy Up is really good. Her dam is a maternal sister to EXAR Denver, and her first natural calf earned an individual Weaning ratio of 105, and an individual Yearling ratio of 101. Note high Weaning and Yearling Growth.
- Top 10% Angle, Top 10% Claw, Top 10% YW, Top 15% WW, Top 30% SF, Top 30% CWT

342 Riverbend Blackbird F062

Cow Reg. No: *19113956 Tattoo: F062 DOB: 01-15-2018

#*EF Commando 1366
#*BALDRIDGE BRONC
*Baldridae Isabel Y69

+*Baldridae Jenninas Z064
RIVERBEND BLACKBIRD D240
#+Riverbend Blackbird A723

#*EF Complement 8088
Riverbend Younga Lucy W1470
#*StVles Uparade J59
+Baldridae Isabel T935
#*Baldridae Waylon W34
*Baldridae Maverick T43
#*Connealy Consensus 7229
+*Riverbend Blackbird W901



CED	BW	WW	YW	DMI	SC	DOC	CLAW	ANGLE	\$B
+12	-1.3	+65	+123	+1.58	+16	+22	+46	+35	+134
HP	CEM	MILK	MW	CW	MARB	RE	FAT	SC	SC
+9.2	+11	+26	+58	+45	+77	+33		+066	+242

• Checked Safe to EXAR Vanguard 0614B. Approx. due date 01-11-22.

- Sired by the \$236,000 Bronc, this powerful female descends from the high Growth and Carcass Blackbird family. She earned an individual BW ratio of 91, and an individual Weaning ratio of 102. Double-digit CED, low Birth and high Growth, and \$Weaned calf value in the top 15% of the breed.
- Top 3% Angle, Top 10% BW, Top 10% CED, Top 10% YW, Top 15% SW, Top 15% Doc, Top 15% WW, Top 20% CEM, Top 20% Marb, Top 25% CWT, Top 30% SB, Top 30% SC, Top 30% SG, Top 30% Claw

339A EXAR Evas 1095

Cow Reg. No: *20005621 Tattoo: 1095 DOB: 01-25-2021

*EXAR Monumental 6056B
#*EXAR GURU 8719B
+*EXAR Blackcap 9384

#+*Basin Pavweight 1682
#*EXAR EVAS 7339
EXAR Evas 5614

3F Epic 4631
*FWY 7008 of C085 4029
#*EXAR Denver 2002B
+*VAR Blackcap 1059
#+*Basin Pavweight 0065
21AR O Lass 7017
#*Sitz Top Game 561X
+EXAR Evas 7223



CED	BW	WW	YW	DMI	SC	DOC	CLAW	ANGLE	\$B
+5	+6	+54	+103	+55	+1.39	+11	+56	+54	+176
HP	CEM	MILK	MW	CW	MARB	RE	FAT	SC	SC
+9.4	+9	+36	+60	+48	+1.10	+72		-.037	+269

• Sells Open.

- Low Birth, good Growth and superior Carcass in this EXAR Guru daughter. Top 10% Marbling, top 3% Milk, \$Grid value in the elite 3%, and \$Beef value in the top 10%.
- Top 3% SG, Top 4% Milk, Top 10% SB, Top 10% Marb, Top 15% SC, Top 20% \$AxH, Top 20% SF, Top 20% SC, Top 25% PAP, Top 30% SW, Top 30% REA

340A EXAR Blackcap 1121

Cow Reg. No: *19962506 Tattoo: 1121 DOB: 01-22-2021

*EXAR Monumental 6056B
#*EXAR GURU 8719B
+*EXAR Blackcap 9384

+*EXAR Prophetic 5732B
#*EXAR BLACKCAP 8140
+EXAR Blackcap 6046

3F Epic 4631
*FWY 7008 of C085 4029
#*EXAR Denver 2002B
+*VAR Blackcap 1059
#+*GAR Prophet
+*BoBo Rita 1559
#*Plattemere Weih Up K360
+Deer Valley Blackcap 9755



CED	BW	WW	YW	DMI	SC	DOC	CLAW	ANGLE	\$B
+11	+1	+70	+119	+1.25	+64	+10	+55	+48	+155
HP	CEM	MILK	MW	CW	MARB	RE	FAT	SC	SC
+7.5	+13	+26	+49	+50	+1.00	+86		+023	+263

• Sells Open.

- Solid Daughter of the \$160,000 EXAR Guru with double digit CED, good Weaning and Yearling, top 4% Calving-Ease Maternal, big Marbling and Ribeye, top 10% \$Grid, and top 10% \$Weaned Calf value.
- Top 4% CEM, Top 10% SG, Top 10% SW, Top 10% CED, Top 15% \$AxH, Top 15% \$AxJ, Top 15% Marb, Top 15% PAP, Top 15% REA, Top 15% WW, Top 20% SB, Top 20% SC, Top 25% BW, Top 25% YW

341A EXAR Royal Lass 1112

Cow Reg. No: *19962498 Tattoo: 1112 DOB: 01-19-2021

*EXAR Monumental 6056B
#*EXAR GURU 8719B
+*EXAR Blackcap 9384

*HA Cowboy Up 5405
#*EXAR ROYAL LASS 8668
+*EXAR Royal Lass 4639

3F Epic 4631
*FWY 7008 of C085 4029
#*EXAR Denver 2002B
+*VAR Blackcap 1059
#*HA Outside 3008
#*HA Blackcap Ladv 1602
#*EXAR Upshot 0562B
+EXAR Royal Lass 1067



CED	BW	WW	YW	DMI	SC	DOC	CLAW	ANGLE	\$B
+8	+2.7	+79	+138	+1.70	+140	+10	+47	+42	+148
HP	CEM	MILK	MW	CW	MARB	RE	FAT	SC	SC
+11.6	+12	+33	+104	+52	+99	+38		+016	+248

• Sells Open.

- Great pedigree and balance in this EXAR Guru daughter. Big Weaning in the top 5%, Yearling the top 10%, CEM in the top 15%, Milk top 10%, and a \$Weaned calf index in the top 5%.
- Top 5% SW, Top 5% WW, Top 10% Milk, Top 10% YW, Top 15% SG, Top 15% CEM, Top 15% Marb, Top 20% Angle, Top 20% SC, Top 30% SB

342A EXAR Blackbird 1115

Cow Reg. No: *19962500 Tattoo: 1115 DOB: 01-20-2021

*EXAR Monumental 6056B
#*EXAR GURU 8719B
+*EXAR Blackcap 9384

+*Baldridae Bronc
#*RIVERBEND BLACKBIRD F062
Riverbend Blackbird D240

3F Epic 4631
*FWY 7008 of C085 4029
#*EXAR Denver 2002B
+*VAR Blackcap 1059
#*EF Commando 1366
*Baldridae Isabel Y69
+*Baldridae Jenninas Z064
#+Riverbend Blackbird A723



CED	BW	WW	YW	DMI	SC	DOC	CLAW	ANGLE	\$B
+8	+1.2	+73	+121	+1.24	-.01	+14	+42	+28	+164
HP	CEM	MILK	MW	CW	MARB	RE	FAT	SC	SC
+11.5	+12	+22	+64	+53	+1.18	+56		+042	+290

• Sells Open.

- Great blending of power and Carcass. This EXAR Guru daughter shows moderate Birth with big Weaning and Yearling, top 15% CEM, top 5% Marbling, top 10% \$Grid value, and a \$Combined value in the top 10% of all Angus females.
- Top 1% Angle, Top 5% Marb, Top 10% SC, Top 10% SG, Top 10% WW, Top 15% SB, Top 15% SW, Top 15% CEM, Top 20% Claw, Top 20% YW, Top 25% SM, Top 30% SF



GURU



MONUMENTAL



STALLION

guru
EXAR Guru 8719B

sire EXAR MONUMENTAL 6056B
dam EXAR BLACKCAP 9384
CED: +8 BW: +2.3 WW: +82 YW: +142 MILK: +30
MARB: +1.35 REA: +0.76 SM: +46 SB: +200 SC: +305

monumental
EXAR Monumental 6056B

sire 3F EPIC 4631
dam FWY 7008 OF C085 4029
CED: +11 BW: -0.6 WW: +74 YW: +135 MILK: +28
MARB: +1.44 REA: +0.78 SM: +45 SB: +186 SC: +286



BIG LEAGUE

stallion
EXAR Stallion 7986

sire EXAR STUD 4658B
dam EXAR BLACKCAP 3385
CED: +15 BW: +0.2 WW: +77 YW: +144 MILK: +20
MARB: +1.13 REA: +0.94 SM: +44 SB: +198 SC: +301

big league
Stevenson Big League 70749

sire JINDRA ACCLAIM
dam RL 9061 BIRDIE 3102
CED: +3 BW: +3.1 WW: +95 YW: +165 MILK: +22
MARB: +0.42 REA: +0.31 SM: +65 SB: +185 SC: +305



JET BLACK

jet black
Bar R Jet Black 5063

sire CONNEALY BLACK GRANITE
dam BAR R IRIS ANITA 0113
CED: +12 BW: +1.2 WW: +79 YW: +143 MILK: +22
MARB: +0.65 REA: +0.91 SM: +46 SB: +186 SC: +287

rolex
EXAR Rolex 8709B

sire BALDRIDGE COLONEL C251
dam EXAR ROYAL LASS 1067
CED: +6 BW: +2.1 WW: +68 YW: +133 MILK: +34
MARB: +0.73 REA: +0.77 SM: +55 SB: +163 SC: +266



ROLEX



ALTERNATIVE

alternative
Baldrige Alternative E125

sire POSS EASY IMPACT 0119
dam BALDRIDGE BLACKBIRD A030
CED: +11 BW: +0.9 WW: +68 YW: +127 MILK: +15
MARB: +1.13 REA: +0.87 SM: +35 SB: +201 SC: +296

semen
Contact Express Ranches
for Semen on all
of these Bulls.
405.350.0044



GRENADE



STOCK FUND

grenade

EXAR Grenade 9152B

Sire... CASINO BOMBER N33
Dam... EXAR MERLE 7441
 CED: +9 BW: +1.4 WW: +106 YW: +180 MILK: +28
 MARB: +0.67 REA: +1.09 SM: +92 SB: +197 SC: +348

stock fund

EXAR Stock Fund 9097B

Sire... DEER VALLEY GROWTH FUND
Dam... EXAR EMPRESS 0875
 CED: +12 BW: -1.2 WW: +88 YW: +167 MILK: +30
 MARB: +0.53 REA: +1.09 SM: +60 SB: +182 SC: +296



VANGUARD

vanguard

EXAR Vanguard 0614B

Sire... DEER VALLEY GROWTH FUND
Dam... EXAR RITA 0896
 CED: +3 BW: +2.6 WW: +107 YW: +187 MILK: +22
 MARB: +0.78 REA: +0.75 SM: +52 SB: +200 SC: +311

fundamental

EXAR Fundamental 9186B

Sire... DEER VALLEY GROWTH FUND
Dam... EXAR ROYAL LASS 4639
 CED: +5 BW: +1.9 WW: +81 YW: +151 MILK: +27
 MARB: +0.72 REA: +0.61 SM: +65 SB: +158 SC: +270



FUNDAMENTAL

amplify

EXAR Amplify 8909B

Sire... SYDGEN ENHANCE
Dam... EXAR LUCY 0796
 CED: +10 BW: +0.6 WW: +80 YW: +145 MILK: +27
 MARB: +1.15 REA: +0.86 SM: +81 SB: +209 SC: +352

high noon

Basin High Noon 9079

Sire... VERMILION SPUR E143
Dam... BASIN HEATHER BLOOM 6235
 CED: +12 BW: -1.0 WW: +74 YW: +145 MILK: +36
 MARB: +0.48 REA: +0.88 SM: +69 SB: +168 SC: +287



AMPLIFY

long range

EXAR Long Range 9102

Sire... BAR R JET BLACK 5063
Dam... EXAR EMPRESS 7816
 CED: +11 BW: +1.0 WW: +80 YW: +137 MILK: +33
 MARB: +1.26 REA: +1.01 SM: +50 SB: +217 SC: +331



LONG RANGE



HIGH NOON

semen

Contact Express Ranches
 for Semen on all
 of these Bulls.
 405.350.0044



UUWRITTEN HISTORY IN THE AMERICAN WEST

One of the largest private ranches in the country.

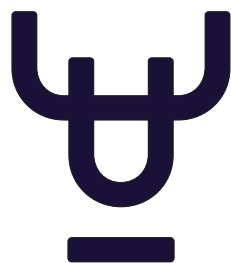

Big Game Hunting
Fishing

Weekend Vacations
Private Lake Cabins

EXPRESS
UU BAR
RANCH

Est.1848

1115 Highway 21, Cimarron, NM 87714

expressuubar.com (575) 376-2035





The **Big** *at Express*
Ranches
Event

FRIDAY, AUGUST 20

Noon

Lunch

1:00 p.m.

274 Fall-Calving Females & Spring-Calving Pairs

7:30 p.m.

Country Music Spectacular



Lot 501

501 | EXAR Blackcap 9799

Cow Reg. No: +*19490820 Tattoo: 9799 DOB: 06-13-2019

*Jindra Acclaim
+*STEVENS ON BIG LEAGUE 70749
 *RL 9061 Birdie 3102

*Jindra 3rd Dimension
 +Jindra Blackbird Lassv 1111
 #*SAV Thunderbird 9061
 #*RL 0145 Imae 102
 #*AAR Ten X 7008 SA
 Basin Jov 6278
 #*EXAR Upshot 0562B
 +Exar Blackcap 3179



CED	BW	WW	YW	DMI	SC	DOC	CLAW	ANGLE	\$M
+7	+1.6	+90	+160	+1.68	-.02	+9	+4.8	+4.1	+86
HP	CEM	MILK	MW	CW	MARB	RE	FAT	\$B	
+16.1	+9	+24	+83	+88	+77	+90	-.032	+207	
								\$C	
								+354	

- **Checked Safe to E&B Plus One. Approx. Due date 07-19-21.**
- **Selling 1/2 Interest with the option to double the price and own full interest.** The Number 1 \$B and \$C Big League daughter in the entire Angus database. The Dam of EXAR Blackcap 9799 was the 2020 Big Event Donor selection of High Roller Angus and is considered by many to be as close to picture perfect as you can get. One can get wrapped up into which pedigree's are most valuable in the EPD Race. In this authors opinion the fact that this \$354 \$Combined fall calving heifer is a total out cross to other females and sires that are also ultra-elite in these categories makes her potential genetic contribution Ultra-Valuable!
- *Top 1% \$B, Top 1% \$C, Top 1% \$F, Top 1% CWT, Top 1% WW, Top 1% YW, Top 2% \$W, Top 4% \$M, Top 5% PAP, Top 10% \$AxH, Top 10% \$AxJ, Top 15% \$G, Top 15% HPreg, Top 15% REA, Top 20% Angle*

502 | EXAR Lucy 9092

Cow Reg. No: *19364501 Tattoo: 9092 DOB: 01-17-2019

#*Connealy Black Granite
+*QHF WWA BLACK ONYX 5Q11
 +*Wilks Blackcap 0D82

#*Connealy Consensus 7229
 #Eura Elqa of Conanqa 9109
 #MCC Daybreak
 +*QHF Blackcap 6E2 of4V16 4355

*HAYNES Outright 452
***EXAR LUCY 7414**
 EXAR Lucy 4311

#*KCF Bennett Absolute
 HAYNES ND 454 Miss 179
 #*EXAR Denver 2002B
 EXAR Lucy 0319



CED	BW	WW	YW	DMI	SC	DOC	CLAW	ANGLE	\$M
+12	-.3	+78	+142	+1.85	+1.92	+29	+5.6	+5.5	+62
HP	CEM	MILK	MW	CW	MARB	RE	FAT	\$B	
+12.2	+10	+30	+97	+70	+76	+82	+0.006	+172	
								\$C	
								+285	

- **Checked Safe to Baldridge Alternative E125. Approx. Due date 08-23-21.**
- With an excellent EPD spread, low BW EPD to a high YW EPD, this Black Onyx daughter whose maternal sister EXAR Lucy 0052 was the \$10,000 heifer calf selling to Angus of Clear Creek should prove to be quite well sought after sale day and her new born by Alternative should fuel that fire!
- *Top 4% \$W, Top 4% \$C, Top 5% \$F, Top 5% YW, Top 10% \$B, Top 10% \$C, Top 10% CED, Top 10% CWT, Top 10% Doc, Top 10% WW, Top 20% \$G, Top 20% BW, Top 20% Milk, Top 20% REA, Top 25% \$AxH, Top 30% PAP*



EXAR Blackcap 6057

503 EXAR Miss Beauty 9086 [NHF]

Cow Reg. No: *19501087 Tattoo: 9086 DOB: 01-16-2019

*Varilek Product 2010 04
3F EPIC 4631
 Zebo Queen 1072

##Connealy Final Product
 Varilek Pearl 0006 014
 ##EF Complement 8088
 EXG Blackcap 6247 PPC
 *HA Outside 3008
 ##HA Blackcap Lady 1602
 ##EXAR Upshot 0562B
 Exar Miss Beauty 2137

*HA Cowboy Up 5405
+*EXAR MISS BEAUTY 7740
 +*EXAR Miss Beauty 2819



CED	BW	WW	YW	DMI	SC	DOC	CLAW	ANGLE	\$M
+3	+3.5	+88	+160	+2.48	+1.35	+20	+67	+52	+37
HP	CEM	MILK	MW	CW	MARB	RE	FAT	\$S	\$B
+10.1	+8	+13	+121	+69	+85	+21	+037	+52	+160
									\$C
									+245

- **Checked Safe to Baldridge Alternative E125. Approx. Due date 07-19-21.**
- An impressive Epic daughter that is out of a maternal sister to the sire that GENEX and Kyle Conley selected, EXAR Something Special 7666B who also has progeny selling in this years Big Event. With one of the top 4 YW EPDs in the entire Friday Offering at the 2021 Big Event EXAR Miss Beauty 9086 and her calf by Alternative will likely be admired by many come sale day.
- Top 1% YW, Top 2% WW, Top 10% SF, Top 10% CWT, Top 15% SB, Top 20% SC, Top 25% Marb, Top 30% \$G



Lot 503

504 EXAR Blackbird 9647

Cow Reg. No: *19558673 Tattoo: 9647 DOB: 10-24-2019

##A&B SpotLite 3065
A&B SPOTLITE 6128
 +A&B Camilla 4335

Tehama 944 R525
 #A&B Queen 1021
 ##*VAR Reserve 1111
 TAA Camilla Bell 001
 *HA Outside 3008
 ##HA Blackcap Lady 1602
 #+SAV Bismarck 5682
 +ACF Blackbird 7219

*HA Cowboy Up 5405
+*EXAR BLACKBIRD 7610
 KLR Blackbird 0020



CED	BW	WW	YW	DMI	SC	DOC	CLAW	ANGLE	\$M
+1	+5.3	+94	+165	+1.55	+33	+14	+41	+44	+34
HP	CEM	MILK	MW	CW	MARB	RE	FAT	\$S	\$B
+8.2	+11	+16	+154	+57	+64	+43	+0	+101	+150
									\$C
									+229

- **Checked Safe to E&B Plus One. Approx. Due date 07-19-21.**
- Number 1 Fall Calving heifer in the Friday Sale of the Big Event for YW EPD and produced from a cow family that includes one of the most powerful and impressive Bismarck daughters that there was, KLR Blackbird 0020.
- Top 1% WW, Top 1% YW, Top 15% SF, Top 15% Claw, Top 25% CEM, Top 25% CWT, Top 30% SB, Top 30% SW, Top 30% Angle



Lot 504

505 EXAR Blackcap 9845

Cow Reg. No: *19506852 Tattoo: 9845 DOB: 08-16-2019

+*EXAR Stud 4658B
***EXAR STALLION 7986**
 *EXAR Blackcap 3385

##AAR Ten X 7008 SA
 +*BoBo Rita 1559
 ##Connealy Impression
 *EXAR Blackcap 5509
 ##AAR Ten X 7008 SA
 +*Sandpoint Blackbird 8809
 ##Connealy Consensus 7229
 +*Sandpoint Blackcap 7977

+*VAR Foreman 3339
+*VINTAGE BLACKCAP 6033
 +*44 Blackcap 1752



CED	BW	WW	YW	DMI	SC	DOC	CLAW	ANGLE	\$M
+12	+1.3	+71	+135	+1.77	+1.14	+3	+54	+37	+43
HP	CEM	MILK	MW	CW	MARB	RE	FAT	\$S	\$B
+7.2	+12	+15	+76	+58	+1.03	+83	-.015	+107	+179
									\$C
									+275

- **Checked Safe to Baldridge Alternative E125. Approx. Due date 08-10-21.**
- With a flush sister selected by Vintage Angus in the 2020 Big Event and another flush sister which sells as lot 506, EXAR Blackcap 9845 and her stout calf by Alternative offer double digit CED with a Marb EPD greater than +1.00. Stallion daughters are making excellent females. They have a profile and structural correctness that one can really appreciate.
- Top 4% \$G, Top 5% SB, Top 5% Angle, Top 10% CED, Top 10% Marb, Top 10% YW, Top 15% \$AxH, Top 15% \$AxJ, Top 15% SC, Top 15% SF, Top 15% CEM, Top 15% WW, Top 20% REA, Top 25% CWT, Top 30% SC



Lot 505

506 EXAR Blackcap 9837

Cow Reg. No: *19490877 Tattoo: 9837 DOB: 08-05-2019

+*EXAR Stud 4658B
***EXAR STALLION 7986**
 *EXAR Blackcap 3385

##AAR Ten X 7008 SA
 +*BoBo Rita 1559
 ##Connealy Impression
 *EXAR Blackcap 5509
 ##AAR Ten X 7008 SA
 +*Sandpoint Blackbird 8809
 ##Connealy Consensus 7229
 +*Sandpoint Blackcap 7977

+*VAR Foreman 3339
+*VINTAGE BLACKCAP 6033
 +*44 Blackcap 1752



CED	BW	WW	YW	DMI	SC	DOC	CLAW	ANGLE	\$M
+9	+2.2	+70	+135	+1.57	+58	+10	+65	+54	+32
HP	CEM	MILK	MW	CW	MARB	RE	FAT	\$S	\$B
+7.3	+6	+21	+89	+58	+1.29	+79	-.001	+107	+189
									\$C
									+277

- **Checked Safe to EXAR Guru 8719B. Approx. Due date 07-19-21.**
- You will appreciate the profile and silhouette of EXAR Blackcap 9837 who is a flush mate to lot 505 and the Vintage Angus selection at the 2020 Big Event. Take note of the elite Marbling EPD and top growth that this Stallion daughter has to offer. The foundation Blackcap 1752 Donor has produced over \$500,000 in progeny sales and has become one of the top producing daughters of Consensus.
- Top 1% \$G, Top 3% SB, Top 3% Marb, Top 10% YW, Top 15% SC, Top 15% SF, Top 20% \$AxH, Top 20% \$AxJ, Top 20% WW, Top 25% CWT, Top 25% REA, Top 30% CED

507 EXAR Janyce 4259

Cow Reg. No: *19722254 Tattoo: 4259 DOB: 10-04-2019

+*EXAR Stud 4658B
***EXAR STALLION 7986**
 *EXAR Blackcap 3385

##AAR Ten X 7008 SA
 +*BoBo Rita 1559
 ##Connealy Impression
 *EXAR Blackcap 5509
 ##SvdGen Trust 6228
 +SvdGen Heroine 9808
 *Silveiras Conversion 8064
 HPCA Predestined 110

##+*SvdGen FATE 2800
***EXAR JANYCE 0825**
 *SvdGen Janyce 3513



CED	BW	WW	YW	DMI	SC	DOC	CLAW	ANGLE	\$M
+5	+2.2	+73	+129	+1.02	+1.98	+7	+54	+49	+55
HP	CEM	MILK	MW	CW	MARB	RE	FAT	\$S	\$B
+10.9	+11	+29	+78	+58	+82	+90	-.036	+103	+168
									\$C
									+273

- **Checked Safe to GB Fireball 672. Approx. Due date 07-19-21.**
- An exciting young two year old by sired Stallion out of the Basin Angus and Turner Meadow Joint embryo program donor EXAR Janyce 0825. Her calf at the side of lot 507 is sired by GB Fireball 672 who is also the sire of Lots 1A and 1B as well as several other feature females in the 2021 Big Event.
- Top 3% SC, Top 10% SB, Top 10% SG, Top 15% \$AxJ, Top 15% SC, Top 15% SF, Top 15% SW, Top 15% REA, Top 15% WW, Top 15% YW, Top 20% \$AxH, Top 20% CWT, Top 25% CEM, Top 25% Marb, Top 25% Milk

Out Cross and Combined of \$355!

508 EXAR Henrietta 9496

Cow Reg. No: *19504192 Tattoo: 9496 DOB: 08-20-2019

- +*GAR Sure Fire
- +*GAR STARBUCK
- +*Chair Rock 5050 GAR 1131
- +*TEX Playbook 5437
- *JACS HENRIETTA 7556
- +*SMR Henrietta Pride 4510
- #*Connealy In Sure 8524
- +Chair Rock 5050 GAR 8086
- #+GAR New Design 5050
- +Chair Rock Objective 7042
- #+*Basin Pavweight 1682
- +*Rita 1C43 of 9M26 Complete
- #*EXAR Denver 2002B
- +*Deer Valley Henrietta 1826

CED	BW	WW	YW	DMI	SC	DOC	CLAW	ANGLE	\$M
+8	+1.8	+70	+127	+1.59	+76	+29	+56	+37	+65
HP	CEM	MILK	MW	CW	MARB	RE	FAT	\$C	\$B
+11.6	+12	+36	+84	+64	+72	+73	+0.33	+161	+108
								\$G	+53
								\$B	+53
								\$C	+274

- Checked Safe to EXAR Stock Fund 9097B. Approx. Due date 07-19-21.
- This big volume Henrietta female who is sired by the GENEX and Express Ranches Stud Sire GAR Starbuck will have a calf by sale day sired by the powerful and moderate birth bull that was selected by our good friends Greg and Kathy Wilmoth of Missouri and then later ABS purchased and interest in Stock Fund to allow for additional semen sales through the ABS program.
- Top 3% Milk, Top 4% PAP, Top 10% \$F, Top 10% \$W, Top 10% Angle, Top 10% Doc, Top 15% \$B, Top 15% \$C, Top 15% CEM, Top 15% CWT, Top 15% YW, Top 20% WW, Top 30% \$G

510 Wilks Rita 6012

Cow Reg. No: **18457020 Tattoo: 6012 DOB: 01-01-2016

- Visiointopline Royal Stockman
- *VISION UNANIMOUS 1418
- #Vision Edella 665
- #*Connealy Confidence 0100
- *WILKS RITA 4001
- +*Maplecrest Rita K2162
- +Gambles Royal Flush
- +LaGrand Pride 7140
- #Boyd On Target 1083
- Vision Edella 337
- Connealy Tobin
- Becka Gala of Conanqa 8281
- #Summitcrest Complete 1P55
- +Maplecrest Rita F8187

CED	BW	WW	YW	DMI	SC	DOC	CLAW	ANGLE	\$M
+5	+1.1	+69	+122	+1.77	+52	+25	+46	+32	+38
HP	CEM	MILK	MW	CW	MARB	RE	FAT	\$C	\$B
+2.1	+11	+24	+96	+50	+47	+84	+0.08	+133	+69
								\$C	+88
								\$B	+46
								\$C	+211

- Flushed 5 times for a total of 39 high quality embryos. Checked Safe to EXAR Guru 8719B. Approx. Due date 08-24-21.
- Wilks Rita 6012 offers a unique pedigree with nearly endless mating options. She has produced well for Express Ranches including the \$28,000 EXAR Rita 9813 female in the 2020 Big Event as well as the Lot 511 female featured among the Fall Calving Heifer Edition of this Friday Sale during the Big Event. With Weaning and Yearling Progeny Ratio 110 and 107 this power donor is an excellent choice to take home.
- Top 1% Angle, Top 10% Doc, Top 10% REA, Top 10% WW, Top 10% YW, Top 15% CWT, Top 20% \$W, Top 20% CEM, Top 25% Claw, Top 30% \$B, Top 30% \$F

509 EXAR Rita 9778

Cow Reg. No: **19450641 Tattoo: 9778 DOB: 05-16-2019

- #+*Basin Pavweight 006S
- *BUBS SOUTHERN CHARM AA31
- #Hickory Hill Erica 009
- #*Vision Unanimous 1418
- *WILKS Rita 4001
- #Vermilion Pavweight J847
- +Basin Lucy 3829
- #HARB Pendleton 765 JH
- 21AR O Lass F24A
- #*Mvttv In Focus
- #AAR Lady Kelton 5551
- #*SS Objective T510 OT26
- +Chair Rock Grid Maker 4047

CED	BW	WW	YW	DMI	SC	DOC	CLAW	ANGLE	\$M
+6	+1.2	+68	+126	+1.32	+25	+5	+53	+52	+57
HP	CEM	MILK	MW	CW	MARB	RE	FAT	\$C	\$B
+13.1	+10	+34	+71	+59	+63	+29	+0.17	+148	+80
								\$C	+45
								\$B	+103
								\$C	+45
								\$C	+249

- Checked Safe to EXAR Stallion 7986. Approx. Due date 07-30-21.
- Sired by the ever so popular Basin Payweight 1682 and out of the \$24,000 EF Rita 4538 who is now working at our long time friend Keith Lambright's Maple Lane Farm. The calf at the side of this future potential donor female is sired by the \$200,000 half interest EXAR Stallion 7986.
- Top 5% Milk, Top 10% \$W, Top 15% \$F, Top 20% CWT, Top 20% YW, Top 25% \$B, Top 25% WW

511 EXAR Rita 9818

Cow Reg. No: **19493289 Tattoo: 9818 DOB: 07-12-2019

- *Silveiras Conversion 8064
- *BUBS SOUTHERN CHARM AA31
- #Hickory Hill Erica 009
- #*Vision Unanimous 1418
- *WILKS Rita 4001
- #+BT Crossover 758N
- +EXG Saras Dream S609 R3
- #*Connealy Stimulus 8419
- Hickory Hill Erica TA32
- Visiontopline Royal Stockman
- #Vision Edella 665
- #*Connealy Confidence 0100
- +*Maplecrest Rita K2162

CED	BW	WW	YW	DMI	SC	DOC	CLAW	ANGLE	\$M
+9	+1.4	+70	+122	+1.74	+1.66	+20	+38	+43	+59
HP	CEM	MILK	MW	CW	MARB	RE	FAT	\$C	\$B
+6.8	+13	+40	+74	+54	+62	+68	+0.49	+135	+89
								\$C	+88
								\$B	+47
								\$C	+234

- Checked Safe to EXAR Grenade 9152B. Approx. Due date 07-27-21.
- The hip and hind leg along with the added stoutness of feature that this Rita 6012 daughter has will impress you. And with a Grenade calf at side you can rest assured the growth, maternal an ribeye genetics will be well represented.
- Top 1% Milk, Top 3% \$W, Top 10% Claw, Top 10% SC, Top 15% CEM, Top 20% Angle, Top 20% WW, Top 20% YW, Top 30% CED, Top 30% CWT



Lot 510



Lot 512

512 EXAR Rita 4009

Cow Reg. No: +*19558650 Tattoo: 4009 DOB: 10-13-2019

3F Epic 4631		*Varilek Product 2010 04		\$M					
*EXAR MONUMENTAL 6056B		Zebo Queen 1072		+40					
*FWY 7008 of C085 4029		*#AAR Ten X 7008 SA		\$W					
		+*FWY Rita C085		+71					
+*EXAR Stud 4658B		*#AAR Ten X 7008 SA		\$F					
+*EXAR RITA 6970		+*BoBo Rita 1559		+89					
*EXAR Rita 4W25		*#Baldridae Wavlon W34		\$G					
		+*DZ Fut Dir 4268 2D08		+84					
				\$B					
CED	BW	WW	YW	DMI	SC	DOC	CLAW	ANGLE	\$B
+3	+2.8	+85	+147	+2.02	+1.68	+17	+61	+47	+173
HP	CEM	MILK	MW	CW	MARB	RE	FAT	\$C	
+9.1	+10	+17	+120	+54	+1.41	+56	+0.07	+264	

- Checked Safe to GAR Home Town. Approx. Due date 07-31-21.
- Direct daughter of the \$50,000 half interest EXAR Rita 6970 who's progeny are featured thought the Big Event. With a Marb EPD of +142 and a YW EPD of +147 you can only imagine what the possibilities can be for the Home Town baby at her side come sale day.
- Top 1% \$G, Top 1% Marb, Top 2% WW, Top 3% YW, Top 10% \$B, Top 10% SC, Top 20% \$W, Top 20% PAP, Top 25% \$AxH, Top 25% \$C

514 EXAR Blackcap 9875

Cow Reg. No: +*19558679 Tattoo: 9875 DOB: 09-13-2019

3F Epic 4631		*Varilek Product 2010 04		\$M					
*EXAR MONUMENTAL 6056B		Zebo Queen 1072		+49					
*FWY 7008 of C085 4029		*#AAR Ten X 7008 SA		\$W					
		+*FWY Rita C085		+74					
*#EXAR Denver 2002B		*#EXAR Ushot 0562B		\$F					
+*EXAR BLACKCAP 9384		+Exar Royal Lass 1067		+101					
+*VAR Blackcap 1059		*#Summitcrest Complete 1P55		\$G					
		+*EXAR New Design 4212		+77					
				\$B					
CED	BW	WW	YW	DMI	SC	DOC	CLAW	ANGLE	\$B
+12	+1	+74	+136	+1.71	+96	+21	+51	+34	+178
HP	CEM	MILK	MW	CW	MARB	RE	FAT	\$C	
+7.6	+17	+25	+108	+58	+1.18	+80	-.001	+280	

- Checked Safe to GAR Home Town. Approx. Due date 07-19-21.
- The calves at the side of 513 and 514 are sired by the \$475,000 record-setting G A R Home Town whose dam is now the featured Express, Deer Valley and Spruce Mountain donor from whom a flush sells as Lot 7 on Saturday of this year's Big Event Sale. Full sisters to lots 513 and 514 include the \$200,000 valued EXAR Blackcap 6189, the \$100,000 EXAR Blackcap 0601, a \$50,000 heifer calf pregnancy in the 2017 Big Event.
- Top 1% CEM, Top 2% Angle, Top 3% \$G, Top 5% \$B, Top 5% Marb, Top 10% \$AxH, Top 10% CED, Top 10% PAP, Top 10% WW, Top 10% YW, Top 15% \$AxJ, Top 15% \$C, Top 20% \$F, Top 20% \$W, Top 20% REA, Top 25% BW, Top 25% CWT

516 EXAR Rita 9824

Cow Reg. No: +*19490856 Tattoo: 9824 DOB: 07-25-2019

*HA Outside 3008		*#KG Solution 0018		\$M					
*HA COWBOY UP 5405		*#HA Ever Lady 1575		+50					
*#HA Blackcap Lady 1602		*#Sitz Upward 307R		\$W					
		HA Blackcap Lady 5515		+78					
+*GAR Prophet K243		*#*GAR Prophet		\$F					
EXAR RITA 0865		+*Chair Rock 5050 GAR 1131		+106					
+*EXAR Rita 8192		*#EXAR Ushot 0562B		\$G					
		+Deer Valley Rita 8502		+45					
				\$B					
CED	BW	WW	YW	DMI	SC	DOC	CLAW	ANGLE	\$B
+6	+3.1	+78	+139	+7.7	+5.3	+13	+51	+52	+152
HP	CEM	MILK	MW	CW	MARB	RE	FAT	\$C	
+8.7	+11	+29	+95	+57	+5.0	+4.9	-.028	+247	

- Checked Safe to EXAR Stallion 7986. Approx. Due date 07-19-21.
- Selling with a fancy Stallion sired calf at the side of this flush sister to lot 516, EXAR Rita 9824 has the power and width that you will certainly appreciate to go along with her excellent structure.
- Top 10% \$W, Top 10% WW, Top 10% YW, Top 15% \$F, Top 25% CEM, Top 25% CWT, Top 25% Milk, Top 30% \$B



Lot 515

513 EXAR Blackcap 9882

Cow Reg. No: +*19558689 Tattoo: 9882 DOB: 10-01-2019

3F Epic 4631		*Varilek Product 2010 04		\$M					
*EXAR MONUMENTAL 6056B		Zebo Queen 1072		+44					
*FWY 7008 of C085 4029		*#AAR Ten X 7008 SA		\$W					
		+*FWY Rita C085		+70					
#*EXAR Denver 2002B		*#EXAR Ushot 0562B		\$F					
+*EXAR BLACKCAP 9384		+Exar Royal Lass 1067		+98					
+*VAR Blackcap 1059		*#Summitcrest Complete 1P55		\$G					
		+*EXAR New Design 4212		+77					
				\$B					
CED	BW	WW	YW	DMI	SC	DOC	CLAW	ANGLE	\$B
+10	-.2	+72	+118	+1.24	+58	+12	+68	+50	+175
HP	CEM	MILK	MW	CW	MARB	RE	FAT	\$C	
+6.7	+15	+17	+69	+54	+1.18	+93	+0.26	+271	

- Checked Safe to GAR Home Town. Approx. Due date 07-19-21.
- Two full sisters to EXAR Guru 8719B with a calves at side by sired by Home Town. There is endless opportunities with lot 513 and 514. Their brother EXAR Guru 8719B was the lead off bull of the Grand Champion Pen of Three at the NWSS and was the first pen to be exhibited where all three bulls were over \$200 for \$B. He went on to become the next generation herd sire for EZ Angus and Wilks Ranch and was leased for Semen Sales to ORigen.
- Top 2% \$G, Top 2% CEM, Top 4% Marb, Top 5% \$B, Top 10% \$AxH, Top 10% \$AxJ, Top 10% PAP, Top 10% REA, Top 15% \$C, Top 15% WW, Top 20% \$F, Top 20% BW, Top 20% CED, Top 25% \$W, Top 25% YW, Top 30% CWT

515 EXAR Rita 98399

Cow Reg. No: +*19490881 Tattoo: 98399 DOB: 08-01-2019

*HA Outside 3008		*#KG Solution 0018		\$M					
*HA COWBOY UP 5405		*#HA Ever Lady 1575		+39					
*#HA Blackcap Lady 1602		*#Sitz Upward 307R		\$W					
		HA Blackcap Lady 5515		+74					
+*GAR Prophet K243		*#*GAR Prophet		\$F					
EXAR RITA 0865		+*Chair Rock 5050 GAR 1131		+95					
+*EXAR Rita 8192		*#EXAR Ushot 0562B		\$G					
		+Deer Valley Rita 8502		+31					
				\$B					
CED	BW	WW	YW	DMI	SC	DOC	CLAW	ANGLE	\$B
+7	+1.7	+72	+133	+8.5	+17	+6	+56	+60	+126
HP	CEM	MILK	MW	CW	MARB	RE	FAT	\$C	
+8.8	+13	+28	+93	+45	+0.6	+87	-.029	+202	

- Checked Safe to Baldrige Alternative E125. Approx. Due date 07-30-21.
- A Powerful two year old that is a daughter of the \$350,000 HA Cowboy Up 5405 whose progeny are big ribbed, long bodied and stout featured. The calf at her side sired by Baldrige Alternative E125 who's dam was the feature in the record setting Baldrige Sale in June. Flush mate sells as lot 516.
- Top 10% CEM, Top 10% YW, Top 15% \$W, Top 15% REA, Top 15% WW, Top 30% \$AxJ, Top 30% \$F, Top 30% Milk

517 EXAR Winnie 9693

Cow Reg. No: +*19349943 Tattoo: 9693 DOB: 01-15-2019

*Jindra 3rd Dimension		*#Jindra Double Vision		\$M					
*JINDRA ACCLAIM		Jindras Sapphire J 417		+35					
+Jindra Blackbird Lassv 1111		*#Connealy Impression		\$W					
		Jindras Enchantress J 102		+68					
#*EXAR Denver 2002B		*#EXAR Ushot 0562B		\$F					
+EXAR WINNIE 9753		+Exar Royal Lass 1067		+132					
+EXAR Winnie 2655		*Exar Lutton 1831		\$G					
		WK Winnie 7305		+71					
				\$B					
CED	BW	WW	YW	DMI	SC	DOC	CLAW	ANGLE	\$B
+9	+1.0	+71	+136	+1.57	+79	+8	+54	+44	+203
HP	CEM	MILK	MW	CW	MARB	RE	FAT	\$C	
+9.4	+13	+26	+116	+72	+1.11	+63	+0.12	+298	

- Checked Safe to Baldrige Alternative E125. Approx. Due date 08-10-21.
- With a Marbling EPD over +1.00 and a \$Beef greater than +\$200 EXAR Winnie 9693 is out of one of the most powerfully constructed, biggest hiped Denver daughters EXAR Winnie 9753. The mating of Baldrige Alternative E125 to this Winnie female may soon prove to be an extremely wise decision.
- Top 1% \$B, Top 1% \$F, Top 1% PAP, Top 5% \$C, Top 5% CWT, Top 10% \$G, Top 10% CEM, Top 10% Marb, Top 10% YW, Top 15% WW, Top 25% \$W, Top 30% Angle, Top 30% CED

Power is in the Blood!

518 EXAR Blackcap 9696

Cow Reg. No: +*19349929 Tattoo: 9696 DOB: 01-15-2019

*Jindra 3rd Dimension
***JINDRA ACCLAIM**
+Jindra Blackbird Lassv 1111
#*EXAR Denver 2002B
+*EXAR BLACKCAP 9474
+*VAR Blackcap 1059
#*Jindra Double Vision
Jindras Sapphire J 417
#*Connealy Impression
Jindras Enchantress J 102
#*EXAR Ushot 0562B
+Exar Royal Lass 1067
#*Summitcrest Complete 1P55
+*EXAR New Design 4212

CED	BW	WW	YW	DMI	SC	DOC	CLAW	ANGLE	\$M
+5	+2.3	+75	+141	+1.28	+36	+17	+55	+42	+187
HP	CEM	MILK	MW	CW	MARB	RE	FAT	\$C	\$B
+12.1	+11	+20	+92	+65	+80	+96	-.030		+300

• **Checked Safe to GAR Home Town. Approx. Due date 07-19-21.**
• Flush sisters to lot 518 include the \$50,000 EXAR Blackcap 9681 and the \$30,000 valued EXAR Blackcap 9684 and the dam to these females is the \$80,000 valued EXAR Blackcap 9474 who is a full sister to the dam of EXAR Guru 8719B and the Lot 513 and 514 females in this same Big Event Sale.
• Top 2% \$F, Top 3% \$B, Top 4% \$C, Top 5% YW, Top 10% \$AxB, Top 10% \$AxJ, Top 10% \$G, Top 10% CWT, Top 10% REA, Top 10% WW, Top 15% Angle, Top 25% CEM, Top 30% SW, Top 30% Marb

520 EXAR Isabel 9883

Cow Reg. No: +*19558691 Tattoo: 9883 DOB: 10-01-2019

*Jindra 3rd Dimension
***JINDRA ACCLAIM**
+Jindra Blackbird Lassv 1111
+baldridge Xpand x743
+*BALDRIDGE ISABEL C235
Baldridge Isabel Y69
#*Jindra Double Vision
Jindras Sapphire J 417
#*Connealy Impression
Jindras Enchantress J 102
#*Hoover Dam
Baldridge Queen S87
#*Stvles Upgrade J59
+Baldridge Isabel T935

CED	BW	WW	YW	DMI	SC	DOC	CLAW	ANGLE	\$M
+4	+1.6	+75	+142	+1.24	+53	+21	+36	+42	+173
HP	CEM	MILK	MW	CW	MARB	RE	FAT	\$C	\$B
+11.0	+6	+25	+114	+68	+68	+50	+0.16		+276

• **Checked Safe to Baldridge Alternative E125. Approx. Due date 08-09-21.**
• Produced by the \$320,000 half interest foundation Isabel selected from Spruce Mountain, the first natural calf from the donor dam balanced a birth ratio of 99 with a weaning ratio of 120 and her 35 progeny scanned have an average %IMF ratio of 102 and an average URE ratio of 101 and two heifer pregnancies from the dam sold for \$50,000 each to Pollard Farms in the 2018 Big Event.
• Top 3% \$F, Top 5% \$B, Top 5% YW, Top 10% \$B, Top 10% CWT, Top 10% WW, Top 15% \$C, Top 20% SW, Top 25% Angle, Top 30% \$AxB

522 EXAR Rita 9919

Cow Reg. No: +*19420290 Tattoo: 9919 DOB: 03-01-2019

*Jindra Acclaim
+*STEVENSON BIG LEAGUE 70749
*RL 9061 Birdie 3102
#*EXAR Resistol 3710B
+*EXAR RITA 5920
+*SJH 5050 of 6108 1061
*Jindra 3rd Dimension
+Jindra Blackbird Lassv 1111
#*SAV Thunderbird 9061
#*RL 0145 Imaae 102
#*AAR Ten X 7008 SA
+Sitz Henrietta Pride 643T
#*GAR New Design 5050
+DRMCTR 111 Rita 6108

CED	BW	WW	YW	DMI	SC	DOC	CLAW	ANGLE	\$M
+6	+2.0	+78	+146	+1.52	-.07	+24	+45	+40	+180
HP	CEM	MILK	MW	CW	MARB	RE	FAT	\$C	\$B
+9.5	+11	+27	+95	+77	+49	+91	-.030		+295

• **Checked Safe to Baldridge Alternative E125. Approx. Due date 08-10-21.**
• Sired by Stevenson Big League who recorded the heaviest weaning weight in the 70-year and four-generation history of Stevenson Angus Ranch, weighing 1,340 pounds at 10 months of age when he sold two-thirds interest for a new Stevenson record of \$221,000 to Express Ranches and Wilks.
• Top 1% \$F, Top 2% CWT, Top 3% YW, Top 4% \$B, Top 4% \$C, Top 5% WW, Top 10% SW, Top 10% PAP, Top 15% Angle, Top 15% REA, Top 20% Doc, Top 25% \$AxB, Top 25% CEM, Top 25% Claw, Top 30% \$AxB

524 EXAR Blackcap 9785

Cow Reg. No: +*19448147 Tattoo: 9785 DOB: 05-19-2019

*Jindra Acclaim
+*STEVENSON BIG LEAGUE 70749
*RL 9061 Birdie 3102
+*VAR Foreman 3339
+*VINTAGE BLACKCAP 6024
+*44 Blackcap 1752
#*Jindra 3rd Dimension
+Jindra Blackbird Lassv 1111
#*SAV Thunderbird 9061
#*RL 0145 Imaae 102
#*AAR Ten X 7008 SA
+*Sandpoint Blackbird 8809
#*Connealy Consensus 7229
+*Sandpoint Blackcap 7977

CED	BW	WW	YW	DMI	SC	DOC	CLAW	ANGLE	\$M
+5	+2.1	+87	+157	+1.73	-.20	+10	+65	+52	+192
HP	CEM	MILK	MW	CW	MARB	RE	FAT	\$C	\$B
+8.3	+6	+20	+115	+83	+78	+67	-.017		+287

• **Checked Safe to Baldridge Alternative E125. Approx. Due date 07-19-21.**
• EXAR Blackcap 9785 may just offer the most ideal combination of EPD profile of the Big League two year olds offered in the 2021 Big Event. Her dam has three natural calves with an average weaning ratio of 105 and advances the Express quest for added muscle with four progeny scanned that have an average URE ratio of 109.
• Top 1% \$F, Top 1% CWT, Top 1% YW, Top 2% \$B, Top 2% WW, Top 10% \$C, Top 15% SW, Top 20% \$G, Top 20% PAP, Top 30% Marb

519 EXAR Blackcap 1539

Cow Reg. No: +*19496676 Tattoo: 1539 DOB: 08-01-2019

*Jindra 3rd Dimension
***JINDRA ACCLAIM**
+Jindra Blackbird Lassv 1111
#*Connealy Impression
+*EXAR BLACKCAP 3885
*EXAR Blackcap 5509
#*Jindra Double Vision
Jindras Sapphire J 417
#*Connealy Impression
Jindras Enchantress J 102
#*Connealy Reflection
Pearl Pammy of Conanaq 194
#21AR Roundup 7005
+BlueO Blackcap 7189

CED	BW	WW	YW	DMI	SC	DOC	CLAW	ANGLE	\$M
+8	+1.8	+79	+137	+1.29	+21	+19	+59	+50	+183
HP	CEM	MILK	MW	CW	MARB	RE	FAT	\$C	\$B
+9.2	+10	+25	+88	+76	+63	+76	+0.05		+293

• **Checked Safe to Baldridge Alternative E125. Approx. Due date 08-09-21.**
• EXAR Blackcap 1539 is a flush-mate to the \$60,000 EXAR EXAR Blackcap 1549 who was featured in the 2020 Big Event as lot 12A. As a maternal sister to the \$200,000 half interest EXAR Stallion 7986 this daughter of donor "3385" and her exciting young calf by Alternative E125 are going to offer a great deal of profit potential.
• Top 1% \$F, Top 3% CWT, Top 4% \$B, Top 5% WW, Top 10% \$C, Top 10% SW, Top 10% YW, Top 25% \$AxB, Top 25% \$AxJ, Top 30% \$G, Top 30% REA

521 EXAR Evas 9495

Cow Reg. No: *19504191 Tattoo: 9495 DOB: 08-18-2019

*Jindra Acclaim
+*STEVENSON BIG LEAGUE 70749
*RL 9061 Birdie 3102
#*EXAR EZX 3772B
+*EXAR EVAS 7889
+*EXAR Evas 2891
*Jindra 3rd Dimension
+Jindra Blackbird Lassv 1111
#*SAV Thunderbird 9061
#*RL 0145 Imaae 102
#*AAR Ten X 7008 SA
Basin Jov 6278
#*EXAR Ushot 0562B
+Exar Evas 71555

CED	BW	WW	YW	DMI	SC	DOC	CLAW	ANGLE	\$M
+7	+1.0	+74	+142	+2.04	+1.45	+15	+57	+60	+180
HP	CEM	MILK	MW	CW	MARB	RE	FAT	\$C	\$B
+9.3	+13	+29	+113	+71	+98	+34	+0.55		+269

• **Checked Safe to E&B Plus One. Approx. Due date 07-19-21.**
• This three quarter sister to the lot 501 Lead Off female in this same sale comes to us from a productive EZX daughter that charts progeny that ratioed 109 for yearling. Her calf that sells at side is sired by Express herd sire Plus One that has become the most widely used son of Confidence Plus.
• Top 3% \$F, Top 5% \$B, Top 5% CWT, Top 5% YW, Top 10% CEM, Top 10% WW, Top 15% SW, Top 15% Marb, Top 15% PAP, Top 15% \$C, Top 20% \$C, Top 20% \$G, Top 30% Milk

523 EXAR Rita 9800

Cow Reg. No: +*19490821 Tattoo: 9800 DOB: 06-13-2019

*Jindra Acclaim
+*STEVENSON BIG LEAGUE 70749
*RL 9061 Birdie 3102
#*EXAR Resistol 3710B
+*EXAR RITA 5922
+*SJH 5050 of 6108 1061
*Jindra 3rd Dimension
+Jindra Blackbird Lassv 1111
#*SAV Thunderbird 9061
#*RL 0145 Imaae 102
#*AAR Ten X 7008 SA
+Sitz Henrietta Pride 643T
#*GAR New Design 5050
+DRMCTR 111 Rita 6108

CED	BW	WW	YW	DMI	SC	DOC	CLAW	ANGLE	\$M
-1	+4.5	+88	+153	+1.65	+1.18	+21	+44	+47	+180
HP	CEM	MILK	MW	CW	MARB	RE	FAT	\$C	\$B
+8.9	+3	+33	+114	+86	+40	+93	-.024		+285

• **Checked Safe to Baldridge Alternative E125. Approx. Due date 08-16-21.**
• This full sister in blood to lot 522 is from a dam who has progeny ratios of 104 for weaning weight, 110 %IMF and 108 for ribeye and now is a member of the Steve Hillhouse cow operation. Her calf at side should offer added muscle and width in an extremely attractive package.
• Top 1% \$F, Top 1% CWT, Top 2% WW, Top 2% YW, Top 3% SW, Top 4% \$B, Top 10% \$C, Top 10% Milk, Top 10% REA, Top 15% \$AxJ, Top 20% \$AxB, Top 20% Claw, Top 30% \$C

525 EXAR Rita 9144

Cow Reg. No: *19395025 Tattoo: 9144 DOB: 03-12-2019

#*KG Solution 0018
+*RR SOLUTION 7075
RR Primrose 8150
#*EXAR Resistol 3710B
+*EXAR RITA 7697
*EXAR Rita 2510
#*MGOCK Sure Shot
KG Rito Lady 8724
#E&B 878 New Design 435
RR Primrose 6618
#*AAR Ten X 7008 SA
+Sitz Henrietta Pride 643T
#*EXAR Ushot 0562B
+*Exar Rita 0201

CED	BW	WW	YW	DMI	SC	DOC	CLAW	ANGLE	\$M
+8	+0	+64	+110	+77	+1.79	+14	+62	+57	+141
HP	CEM	MILK	MW	CW	MARB	RE	FAT	\$C	\$B
+12.8	+8	+26	+28	+45	+54	+1.00	+0.06		+256

• **Checked Safe to EXAR Guru 8719B. Approx. Due date 07-19-21.**
• An excellent selection to improve low birth with added muscle and ribeye and at the same time maintain \$maternal in the upper quadrant of the the breed. The sire of her calf at side EXAR Guru 8719B offers added marbling and carcass genetics with excellent pattern and design.
• Top 5% \$C, Top 10% REA, Top 20% SW, Top 25% \$AxB, Top 25% \$AxJ, Top 25% \$M, Top 25% BW, Top 30% \$C

526 EXAR Queen Lass 9608

Cow Reg. No: *19634305 Tattoo: 9608 DOB: 08-30-2019

#*EXAR Denver 2002B	#*EXAR Upshot 0562B	\$M
+*QUAKER HILL MILE HIGH 4EX31	+Exar Royal Lass 1067	+47
+*Quaker Hill Blackcap OA32	#MCC Davbreak	\$W
	+*QH Blackcap 6E2 of4V16 4355	+73
	#*AAR Ten X 7008 SA	\$F
+*EXAR Stud 4658B	+*BoBo Rita 1559	+84
+*SS QUEEN LASS 7991	+*Baldrige Goal S878	\$G
*SS Queen Lass W504	SS Queen Lass 504	+59

CED	BW	WW	YW	DMI	SC	DOC	CLAW	ANGLE	\$B
+11	+5	+71	+122	+1.34	+41	+16	+65	+50	+142
HP	CEM	MILK	MW	CW	MARB	RE	FAT	\$C	
+10.7	+12	+25	+94	+45	+89	+58	+038	+231	

- **Checked Safe to EXAR Stock Fund 9097B. Approx. Due date 07-30-21.**
- Sired by a full sibling to Quaker Hill Manning 4EX9 and out of a productive Stud daughter with a progeny weaning ratio of 103 that was the 2020 Big Event selection by Dave Holden of Westwind Angus to take home to California.
- **Top 10% CED, Top 15% WW, Top 20% \$G, Top 20% \$W, Top 20% YW, Top 25% CEM, Top 25% Marb**

528 EXAR Joy 9826

Cow Reg. No: *19490859 Tattoo: 9826 DOB: 07-27-2019

*HA Outside 3008	#*KG Solution 0018	\$M
*HA COWBOY UP 5405	#*HA Ever Lady 1575	+48
#*HA Blackcap Lady 1602	#Sitz Upward 307R	\$W
	HA Blackcap Lady 5515	+57
	#*EXAR Upshot 0562B	\$F
#*EXAR Denver 2002B	+Exar Royal Lass 1067	+65
+EXAR JOY 4681	#+HA Imaea Maker 0415	\$G
Basin Joy 6278	Basin Joy 3561	+32

CED	BW	WW	YW	DMI	SC	DOC	CLAW	ANGLE	\$B
+11	+7	+54	+104	+94	+13	+3	+40	+43	+97
HP	CEM	MILK	MW	CW	MARB	RE	FAT	\$C	
+8.3	+7	+26	+51	+23	+36	+19	+013	+174	

- **Checked Safe to EXAR Stallion 7986. Approx. Due date 07-30-21.**
- From a powerful Denver daughter that would be a full sister to EXAR Rest Easy 4701B and she is sired by the \$320,000 record-setting HA Cowboy Up that is a past breed leader for progeny registered from the \$100,000 Pathfinder Dam HA Blackcap Lay 1602.
- **Top 15% CED, Top 15% Claw, Top 30% Angle**

530 EXAR Evas 9490

Cow Reg. No: *19504186 Tattoo: 9490 DOB: 08-15-2019

+*EXAR Stud 4658B	#*AAR Ten X 7008 SA	\$M
+*EXAR SOMETHING SPECIAL 7666B	+*BoBo Rita 1559	+43
EXAR Lucy 3056	#*Connealy Consensus 7229	\$W
	EXAR Lucy 1061	+65
	#*AAR Ten X 7008 SA	\$F
+*EXAR Resistol 3710B	+Sitz Henrietta Pride 643T	+106
+*EXAR EVAS 7621	#*EXAR Upshot 0562B	\$G
+*EXAR Evas 2891	+Exar Evas 71555	+64

CED	BW	WW	YW	DMI	SC	DOC	CLAW	ANGLE	\$B
+16	-1.1	+60	+118	+1.25	+1.99	+18	+55	+47	+170
HP	CEM	MILK	MW	CW	MARB	RE	FAT	\$C	
+9.1	+14	+29	+85	+53	+84	+78	-.025	+263	

- **Checked Safe to GAR Home Town. Approx. Due date 07-30-21.**
- Don't pass up on this opportunity to acquire this powerful Something Special daughter whose calf is sired by the \$475,000 record-setting Home Town whose \$125,000 dam is the featured donor of the flush that sells as Lot 7 in this sale.
- **Top 1% CED, Top 2% CEM, Top 3% SC, Top 10% BW, Top 15% \$AxJ, Top 15% \$B, Top 15% \$F, Top 15% \$G, Top 20% \$AxH, Top 25% \$C, Top 25% Marb, Top 25% Milk, Top 25% REA, Top 25% YW**

527 EXAR Blackbird 9842

Cow Reg. No: *19514716 Tattoo: 9842 DOB: 08-13-2019

Musarave Invision	#MCATL Pure Product 903-55	\$M
*PANTHER CR INCREDIBLE 6704	MCATL Evergreen 619-K27T	+83
*Panther Cr JH Blackbird 409	#*Apex Windy 078	\$W
	Panther Cr JH Blackbird 221	+96
	#CF Right Desian 1802	\$F
#*Summitcrest Complete 1P55	Summitcrest Elba 1M17	+102
+*SPRUCE MTN BLACKBIRD 2318	#*Connealy Onward	\$G
+*Sandpoint Blackbird 8809	+Riverbend Blackbird 4301	+35

CED	BW	WW	YW	DMI	SC	DOC	CLAW	ANGLE	\$B
-1	+2.0	+89	+154	+1.88	+83	+30	+46	+46	+136
HP	CEM	MILK	MW	CW	MARB	RE	FAT	\$C	
+14.9	+2	+29	+87	+66	+27	+72	+015	+259	

- **Checked Safe to Baldrige Alternative E125. Approx. Due date 07-19-21.**
- Dam is the highly productive \$110,000 Spruce Mtn Blackbird 2318 whose progeny have been featured in many sales across the country.
- **Top 1% \$W, Top 1% WW, Top 2% YW, Top 4% Doc, Top 10% \$M, Top 10% CWT, Top 15% \$F, Top 15% PAP, Top 25% HPreg, Top 25% Milk, Top 30% \$C**

529 EXAR Joy 9825

Cow Reg. No: *19490857 Tattoo: 9825 DOB: 07-25-2019

*HA Outside 3008	#*KG Solution 0018	\$M
*HA COWBOY UP 5405	#*HA Ever Lady 1575	+52
#*HA Blackcap Lady 1602	#Sitz Upward 307R	\$W
	HA Blackcap Lady 5515	+66
	#*EXAR Upshot 0562B	\$F
#*EXAR Denver 2002B	+Exar Royal Lass 1067	+73
+EXAR JOY 4681	#+HA Imaea Maker 0415	\$G
Basin Joy 6278	Basin Joy 3561	+33

CED	BW	WW	YW	DMI	SC	DOC	CLAW	ANGLE	\$B
+13	+4	+69	+124	+1.46	+1.32	+12	+52	+50	+106
HP	CEM	MILK	MW	CW	MARB	RE	FAT	\$C	
+11.1	+11	+20	+81	+34	+29	+37	-.011	+189	

- **Checked Safe to Baldrige Alternative E125. Approx. Due date 08-07-21.**
- This flush mate to lot 528 should calve before sale day to the very popular Express herd sire Alternative from a dam that blends two of the breed's most proven power cows, the first Alternative daughter offered at Express in the 2020 Big Event sold half interest for \$65,000 to Wilks Ranches.
- **Top 10% CED, Top 15% CEM, Top 20% SC, Top 20% YW, Top 25% WW, Top 30% BW**

531 EXAR Miss Q38 9650

Cow Reg. No: *19560122 Tattoo: 9650 DOB: 10-28-2019

+*Rito 9Q20 of Rita 5F56 GHM	#Gardens Highmark	\$M
+*EXAR SPREAD 5767B	+*Rita 5F56 of 1198 FD	+33
+*BoBo Rita 1559	#*Summitcrest Complete 1P55	\$W
	+DRMCTR 111 Rita 6108	+49
	#*AAR Ten X 7008 SA	\$F
#+EXAR EZX 3772B	Basin Joy 6278	+71
EXAR MISS Q38 5445	EXAR Whistler 9084B	\$G
Exar Miss Q38 1595	+Exar Miss Traveler Q38 81065	+42

CED	BW	WW	YW	DMI	SC	DOC	CLAW	ANGLE	\$B
+10	+1.5	+59	+106	+45	+31	+10	+61	+55	+112
HP	CEM	MILK	MW	CW	MARB	RE	FAT	\$C	
+8.3	+13	+17	+73	+29	+44	+52	-.010	+178	

- **Checked Safe to EXAR Stock Fund 9097B. Approx. Due date 07-19-21.**
- Sired by the \$200,000 EXAR Spread and out of a productive EZX daughter that is from the Eriskay of Rolling Rock cow family that produced a great deal of national herd sires over the past. Her calf is sired by the Wilmoth, ABS and Express banner Herd Sire at ORlgen that is a great choice of sires to improve growth, muscle and width in a moderate birth package.
- **Top 10% CEM, Top 20% CED**



EXAR Stock Fund 9097B

Calves sired by Alternative, Home Town and Plus One!

532 EXAR Blackcap 1619

Cow Reg. No.: *19505037 Tattoo: 1619 DOB: 08-24-2019

- #+Basin Pavweight 1682
- #+*Basin Pavweight 0065
- 21AR O Lass 7017
- #*Summitcrest Complete 1P55
- +*Sandpoint Blackbird 8809
- #*Connealy Impression
- #*Connealy Reflection
- Pearl Pammy of Conaqa 194
- *21AR Roundup 7005
- +BlueQ Blackcap 7189

CED	BW	WW	YW	DMI	SC	DOC	CLAW	ANGLE
+6	+1.4	+77	+131	+1.21	+1.18	+27	+56	+48
HP	CEM	MILK	MW	CW	MARB	RE	FAT	SC
+7.3	+9	+28	+64	+61	+45	+1.00	-.033	+262

• Checked Safe to Baldridge Alternative E125. Approx. Due date 07-30-21.

• From the dam of the \$200,000 EXAR Stallion 7986 and sired by the Basin and Express herd sire at ORligen that combines the power of Payweight 1682 with the maternal strength of Blackbird 2318.

• Top 4% \$W, Top 10% Doc, Top 10% REA, Top 10% WW, Top 10% YW, Top 20% \$F, Top 20% CWT, Top 25% \$AxJ, Top 25% \$C, Top 30% \$AxH, Top 30% \$B, Top 30% Milk, Top 30% SC

534 EXAR Royal Lass 9602

Cow Reg. No.: *19434926 Tattoo: 9602 DOB: 05-10-2019

- +*Dameron C-5 American Classic
- EXG RS First Rate 5903 R3
- Dameron Northern Miss 3114
- #*Connealy Onward
- +Rita 934 of 21X1 BRND 036
- #*EXAR Upshot 0562B
- +Exar Royal Lass 1067
- #*Connealy Consensus 7229
- +*EXAR Royal Lass 3090

CED	BW	WW	YW	DMI	SC	DOC	CLAW	ANGLE
+2	+3.8	+67	+120	+1.10	+4.1	+3	+48	+43
HP	CEM	MILK	MW	CW	MARB	RE	FAT	SC
+12.5	+5	+24	+72	+48	+39	+47	-.004	+228

• Checked Safe to EXAR Stock Fund 9097B. Approx. Due date 07-19-21.

• From the cow family that produced both the record setting \$340,000 one third interest EXAR Denver 2002B and the \$220,000 BR Midland. Her dam charts progeny ratios for weaning at 103 and a phenomenal %IMF progeny ratio of 123.

• Top 5% PAP, Top 25% WW, Top 25% YW, Top 30% \$F, Top 30% Angle

536 EXAR Sunrise 9632

Cow Reg. No.: *19643442 Tattoo: 9632 DOB: 09-23-2019

- #*VAR Discovery 2240
- #*AAR Ten X 7008 SA
- +*DEER VALLEY RITA 0308
- +*Summitcrest Complete 1P55
- +*EXAR New Design 4212
- *HA Outside 3008
- *HA Blackcap Lady 1602
- +*GAR Sunrise
- +*GAR 5050 New Design T179

CED	BW	WW	YW	DMI	SC	DOC	CLAW	ANGLE
+10	+1.9	+72	+129	+1.02	+1.85	+28	+55	+37
HP	CEM	MILK	MW	CW	MARB	RE	FAT	SC
+8.2	+5	+14	+91	+45	+81	+63	-.045	+247

• Checked Safe to Baldridge Alternative E125. Approx. Due date 07-19-21.

• EXAR Sunrise 9632 comes from a multi generational power cow family that has produced several of the top selling females in past Big Event sales at Express Ranches. Her calf is sired by the very popular Express herd sire Alternative from a dam that blends two of the breed's most proven power cows, the first Alternative daughter offered at Express in the 2020 Big Event sold half interest for \$65,000 to Wilks Ranches.

• Top 5% Angle, Top 5% SC, Top 10% Doc, Top 15% SG, Top 15% WW, Top 15% YW, Top 20% \$B, Top 25% \$F, Top 30% CED, Top 30% Marb

538 EXAR Pride 4099

Cow Reg. No.: *19663635 [NHF] Tattoo: 4099 DOB: 10-25-2019

- *Vin-Mar Johnny Cash 3513
- #*Barstow Cash
- Vin-Mar Eloise 0159
- #*Coleman Reiqs 904
- +*Coleman Donna 6153
- *Varilek Product 2010 04
- Zebo Queen 1072
- #*Connealy Consensus 7229
- +SF Forever Lady 888

CED	BW	WW	YW	DMI	SC	DOC	CLAW	ANGLE
+6	+2.8	+77	+136	+2.05	+1.30	+18	+52	+50
HP	CEM	MILK	MW	CW	MARB	RE	FAT	SC
+13.3	+14	+21	+96	+67	+62	+58	+012	+267

• Checked Safe to GB Fireball 672. Approx. Due date 07-19-21.

• Check out the EPD "spread" that this Johnny daughter has to offer and her calf is sired by GB Fireball who also is the sire of the lead off pair of females on Saturday of the 2021 Big Event Sale at Express Ranches.

• Top 10% \$F, Top 10% CEM, Top 10% CWT, Top 10% WW, Top 10% YW, Top 15% \$B, Top 20% \$C, Top 25% \$C, Top 30% \$W

533 EXAR Primrose 9648

Cow Reg. No.: *19560120 Tattoo: 9648 DOB: 10-23-2019

- #*AAR Ten X 7008 SA
- #*Mvtt In Focus
- #AAR Lady Kelton 5551
- Sitz Henrietta Pride 81M
- #*Connealy Onward
- #*Connealy Consensus 7229
- Empress of Holiday 7004
- #*EXAR Denver 2002B
- #+EXAR Primrose 2404

CED	BW	WW	YW	DMI	SC	DOC	CLAW	ANGLE
+12	+2.1	+70	+133	+1.57	+2.38	+18	+51	+57
HP	CEM	MILK	MW	CW	MARB	RE	FAT	SC
+9.5	+7	+26	+72	+68	+41	+1.08	+0	+271

• Checked Safe to GAR Home Town. Approx. Due date 07-19-21.

• A Primrose female that comes from the same family that produced the registration progeny leader N Bar Emulation EXT with a calf at side sired by the \$475,000 record-setting Home Town whose \$125,000 dam is the featured donor of the flush that sells as Lot 7 in this sale.

• Top 1% SC, Top 3% \$F, Top 3% REA, Top 10% \$AxJ, Top 10% CED, Top 10% CWT, Top 10% YW, Top 15% \$B, Top 20% \$AxH, Top 20% \$C, Top 20% WW, Top 25% \$W

535 EXAR Rita 9219

Cow Reg. No.: *19397824 Tattoo: 9219 DOB: 03-13-2019

- *KCF Bennett TheRock A473
- #*KCF Bennett Southside
- +KCF Miss Protege W148
- #*Connealy Consensus
- Black Cav of Conaqa 161
- #*AAR Ten X 7008 SA
- +Sitz Henrietta Pride 643T
- +*GAR New Design 5050
- +DRMCTR 111 Rita 6108

CED	BW	WW	YW	DMI	SC	DOC	CLAW	ANGLE
+7	+2.0	+84	+148	+1.48	+80	+14	+56	+50
HP	CEM	MILK	MW	CW	MARB	RE	FAT	SC
+10.7	+10	+16	+115	+75	+75	+85	+010	+275

• Checked Safe to EXAR Guru 8719B. Approx. Due date 07-19-21.

• Sired by the \$85,000 ABS, Connealy and Express herd sire Hard Rock and from a \$50,000 valued dam that now resides at our long time customer RS Angus owned by Russ Smith. This dam whose progeny ratios of 110 for weaning and 111 of yearling are quite impressive. Her calf by the high marbling sire Guru should offer a great deal of promise.

• Top 3% \$F, Top 3% CWT, Top 3% WW, Top 3% YW, Top 5% \$B, Top 15% \$C, Top 15% REA, Top 20% \$AxH, Top 20% \$G, Top 25% \$AxJ, Top 25% \$W

537 EXAR Miss Beauty 9613

Cow Reg. No.: *19511516 Tattoo: 9613 DOB: 09-01-2019

- #+*Basin Pavweight 1682
- #+*Basin Pavweight 0065
- 21AR O Lass 7017
- #Vin-Mar O'Reilly Factor
- JACS Blackcap 9042
- #*AAR Ten X 7008 SA
- +*BoBo Rita 1559
- #*Connealy Consensus 7229
- Exar Miss Beauty 2137

CED	BW	WW	YW	DMI	SC	DOC	CLAW	ANGLE
+10	+1.3	+50	+93	+78	+35	+17	+61	+55
HP	CEM	MILK	MW	CW	MARB	RE	FAT	SC
+8.5	+12	+21	+49	+40	+64	+03	+054	+207

• Checked Safe to Bar R Jet Black 5063. Approx. Due date 08-05-21.

• EXAR Miss Beauty 9613 is one of the most powerful females in this pen of fall calving heifers. The sire of her calf Bar R Jet Black 5063 has sired some of the most sought after sons in the past few Express Ranches bull sales. He offers added power and width in a moderate birth package.

• Top 15% CED, Top 15% CEM

539 EXAR Blackcap 9579

Cow Reg. No.: *19395045 Tattoo: 9579 DOB: 03-13-2019

- *Vin-Mar Johnny Cash 3513
- #*Barstow Cash
- Vin-Mar Eloise 0159
- #*Coleman Reiqs 904
- +*Coleman Donna 6153
- #CRA Bextor 872 5205 608
- +GAR Objective 1885
- #*Connealy Onward
- +S&H Blackcap 172R 727-928

CED	BW	WW	YW	DMI	SC	DOC	CLAW	ANGLE
+7	+2.0	+63	+104	+84	+01	+23	+54	+42
HP	CEM	MILK	MW	CW	MARB	RE	FAT	SC
+11.3	+12	+26	+33	+34	+63	+41	+044	+228

• Checked Safe to GB Fireball 672. Approx. Due date 07-19-21.

• Check out the two calves sired by Fireball on lots 538, 539 and 540. He offers ultra-elite Marbling and calving ease in the same package.

• Top 15% \$M, Top 15% Angle, Top 15% CEM, Top 25% \$W, Top 25% Doc

Lot 543 - Dam of the \$55,000 EXAR Rita 9900

540 | EXAR Blackcap 9854

Cow Reg. No: *19648971 Tattoo: 9854 DOB: 08-28-2019

*Vin-Mar Johnny Cash 3513	##Barstow Cash	\$M
*VIN-MAR JOHNNY 7568	Vin-Mar Eloise 0159	+60
+*CCC Donna 1564	*Coleman Reais 904	\$W
	+*Coleman Donna 6153	+71
	##**GAR-EGL Proteae	\$F
##Baldridge Wavlon W34	*Baldridge Blackcap T163	+89
*EXAR BLACKCAP 2285	#Sitz Upward 307R	\$G
+EXAR Blackcap 0816	+Exar Blackcap 7058	+33



CED	BW	WW	YW	DMI	SC	DOC	CLAW	ANGLE	\$B
+3	+2.3	+70	+115	+55	+1.03	+20	+59	+52	+122
HP	CEM	MILK	MW	CW	MARB	RE	FAT	\$C	\$D
+9.3	+13	+23	+60	+46	+37	+31	+0.23	+218	

- Checked Safe to GB Fireball 672. Approx. Due date 07-19-21.
- You will receive extra marbling and calving ease EPD values on progeny from GB Fireball 672 who also is the sire of the lead off females in the Saturday portion of the 2021 Big Event.
- Top 10% CEM, Top 15% WW, Top 20% \$W, Top 30% YW

542 | EXAR Blackcap 8284

Cow Reg. No: *19178311 Tattoo: 8284 DOB: 07-21-2018

+*EXAR Stud 4658B	##AAR Ten X 7008 SA	\$M
*EXAR STALLION 7986	+*BoBo Rita 1559	+63
*EXAR Blackcap 3385	*Connealy Impression	\$W
	*EXAR Blackcap 5509	+62
	*B/R Future Direction 4268	\$F
##**WR Journey-1X74	2 Bar 5050 New Desian 7831	+93
*EXAR BLACKCAP 6015	##AAR Ten X 7008 SA	\$G
EXAR Blackcap 4094	EXAR Blackcap 021	+74



CED	BW	WW	YW	DMI	SC	DOC	CLAW	ANGLE	\$B
+16	+4	+64	+118	+66	+45	+18	+57	+50	+167
HP	CEM	MILK	MW	CW	MARB	RE	FAT	\$C	\$D
+13.4	+16	+21	+67	+43	+1.00	+81	-.058	+280	

- Checked Safe to Baldridge Alternative E125. Approx. Due date 07-17-21.
- You will have no problem finding this powerful and great profiling Stallion daughter that has a fancy Alternative calf at side. While ranking in the top 1% for both calving ease traits EXAR Blackcap 8284 excels in \$G, \$B and \$C.
- Top 1% CED, Top 1% CEM, Top 3% \$G, Top 10% \$B, Top 10% \$C, Top 15% Marb, Top 20% \$AxH, Top 25% \$AxJ, Top 25% \$F, Top 25% REA, Top 25% YW, Top 30% BW, Top 30% HPreg

541 | KDH Blackcap 9473

Cow Reg. No: *19514324 Tattoo: 9473 DOB: 08-01-2019

##AAR Ten X 7008 SA	##Mvttv In Focus	\$M
*EXAR STUD 4658B	#AAR Lady Kelton 5551	+53
+*BoBo Rita 1559	*Summitcrest Complete 1P55	\$W
	+DRMCTR 111 Rita 6108	+60
	##Connealy Final Product	\$F
*EXAR Final Product 3302B	+*EXAR Pride 0472	+88
KDH BLACKCAP 7018	**Gardens Prime Star	\$G
Exar Blackcap 83062	EXG Blackcap R030 R3	+59



CED	BW	WW	YW	DMI	SC	DOC	CLAW	ANGLE	\$B
+8	+2.4	+60	+114	+1.28	+51	+14	+65	+51	+148
HP	CEM	MILK	MW	CW	MARB	RE	FAT	\$C	\$D
+16.9	+9	+29	+83	+44	+94	+43	+0.34	+245	

- Checked Safe to EXAR Stock Fund 9097B. Approx. Due date 07-30-21.
- A hidden gem in this EXAR Stud 4658B daughter out a productive cow family as her grandam by Prime Star is still producing at 13 years of age. Her calf sired EXAR Stock Fund 9097B the Wilmoth, ABS and Express herd sire that offers added muscle and width in a high performance package.
- Top 10% HPreg, Top 20% \$G, Top 20% Marb, Top 30% \$B, Top 30% Milk, Top 30% YW

543 | EXAR Rita 6970

Cow Reg. No: *18538106 Tattoo: 6970 DOB: 08-15-2016

##AAR Ten X 7008 SA	##Mvttv In Focus	\$M
*EXAR STUD 4658B	#AAR Lady Kelton 5551	+74
+*BoBo Rita 1559	*Summitcrest Complete 1P55	\$W
	+DRMCTR 111 Rita 6108	+68
	##**GAR-EGL Proteae	\$F
##Baldridge Wavlon W34	*Baldridge Blackcap T163	+83
*EXAR RITA 4W25	*B/R Future Direction 4268	\$G
+*DZ Fut Dir 4268 2D08	+*DZ Total 8T05	+85



CED	BW	WW	YW	DMI	SC	DOC	CLAW	ANGLE	\$B
+8	+2.4	+68	+113	+51	+99	+27	+59	+41	+168
HP	CEM	MILK	MW	CW	MARB	RE	FAT	\$C	\$D
+11.3	+11	+22	+51	+38	+1.41	+56	-.016	+292	

- Flushed 6 times for a total of 19 high quality embryos. Checked Safe to GAR Home Town. Approx. Due date 08-16-21.
- This young donor is the dam of the \$55,000 valued Gabriel and Express Ranch Next Generation donor EXAR Rita 4039 and her full sister EXAR Rita 9900 who is working in the RS Angus herd for our good friend and customer Russel Smith.
- Top 1% \$G, Top 1% Marb, Top 2% \$C, Top 3% \$B, Top 10% \$M, Top 10% Angle, Top 10% Doc, Top 15% \$AxH, Top 15% WW, Top 20% \$AxJ, Top 20% \$W, Top 20% CEM, Top 20% PAP, Top 20% YW, Top 30% CED, Top 30% SC



Lot 542



Lot 543



Lot 544

544 | Pollard Anne 8077

Cow Reg. No: *19139183 Tattoo: 8077 DOB: 02-11-2018
 #*AAR Ten X 7008 SA #*Mvttv In Focus \$M
 +*EXAR STUD 4658B #AAR Lady Kelton 5551 +70
 +*BoBo Rita 1559 #*Summitcrest Complete 1P55 \$W
 +DRMCTR 111 Rita 6108 +65
 #*Connealy Confidence 0100 \$F
 *TEX ANNE 4040 Becca Gala of Conanca 8281 +97
 +*TEX Anne 2008 #**Basin Payweight 0065 \$G
 Anne of Holiday 5194 \$B
 Anne of Holiday 5194 +47

CED	BW	WW	YW	DMI	SC	DOC	CLAW	ANGLE
+11	+9	+69	+121	+1.18	+1.38	+23	+67	+43
HP	CEM	MILK	MW	CW	MARB	RE	FAT	SC
+14.8	+13	+18	+64	+51	+61	+71	+0.47	+258

- Checked Safe to EXAR Stock Fund 9097B. Approx. Due date 07-14-21.
- The first calf from this three year old posted a BW Ratio of 99 and a WW Ratio of 106 which should excite you from the stand point of what her calf at side sired by the EPD winner EXAR Stock Fund 9097B has to offer!
- Top 10% SC, Top 10% WW, Top 10% YW, Top 15% SF, Top 15% SM, Top 15% CED, Top 15% CEM, Top 15% CWT, Top 15% Doc, Top 15% HPreg, Top 15% SC, Top 20% \$AxJ, Top 20% \$B, Top 20% \$W, Top 20% Angle, Top 20% REA, Top 25% \$AxH, Top 30% \$G, Top 30% PAP

546 | EXAR Queen 7660

Cow Reg. No: **18691630 Tattoo: 7660 DOB: 01-02-2017
 #*AAR Ten X 7008 SA #*Mvttv In Focus \$M
 +*EXAR STUD 4658B #AAR Lady Kelton 5551 +49
 +*BoBo Rita 1559 #*Summitcrest Complete 1P55 \$W
 +DRMCTR 111 Rita 6108 +44
 #*EXAR Upshot 0562B #Sitz Upward 307R \$F
 +*EXAR QUEEN 2009 #+EXAR Barbara 7020 +99
 +*Callaways Queen 1247 #B/R New Desian 036 \$G
 #+GAR Ext 4206 \$B
 +63

CED	BW	WW	YW	DMI	SC	DOC	CLAW	ANGLE
+8	+2.9	+60	+114	+1.15	+46	+0	+70	+44
HP	CEM	MILK	MW	CW	MARB	RE	FAT	SC
+15.8	+15	+16	+68	+48	+90	+57	-.019	+260

- Checked Safe to GAR Prophet K243. Approx. Due date 08-30-21.
- With progeny ratios of 104 for WW, 120 for %IMF and 105 for REA this Stud daughter that traces to a full sister of GAR Predestined ranks in the top of the breed for 12 different traits. The first son EXAR Queen 7660 sold for \$8,000 to one of our long time customers the Barker Ranch Co.
- Top 2% CEM, Top 10% \$B, Top 10% \$G, Top 10% HPreg, Top 10% Marb, Top 15% \$C, Top 15% \$F, Top 15% PAP, Top 20% Angle, Top 20% CWT, Top 20% YW, Top 30% CED, Top 30% WW

548 | ACC Rowena 7507

Cow Reg. No: **18898261 Tattoo: 7507 DOB: 09-05-2017
 #*AAR Ten X 7008 SA #*Mvttv In Focus \$M
 +*EXAR STUD 4658B #AAR Lady Kelton 5551 +64
 +*BoBo Rita 1559 #*Summitcrest Complete 1P55 \$W
 +DRMCTR 111 Rita 6108 +68
 #*EXAR Denver 2002B #*EXAR Upshot 0562B \$F
 +*DCF ROWENA 4767 +Exar Royal Lass 1067 +108
 +Lilv's Rowena 1671 #*Connealy Consensus 7229 \$G
 WK Miss Rowena 2423 \$B
 +66

CED	BW	WW	YW	DMI	SC	DOC	CLAW	ANGLE
+3	+4.6	+74	+124	+79	+41	-4	+75	+57
HP	CEM	MILK	MW	CW	MARB	RE	FAT	SC
+16.3	+10	+23	+56	+58	+98	+60	-.006	+290

- Checked Safe to EXAR Grenade 9152B. Approx. Due date 08-20-21.
- This powerful stud daughter who is out of a productive Denver daughter has already raised two calves that ratioed 105 for weaning and her third calf sired by Grenade could push her over the top to be included in the American Angus Pathfinder Report.
- Top 3% \$B, Top 3% \$C, Top 4% WW, Top 10% \$F, Top 10% \$G, Top 10% CWT, Top 10% HPreg, Top 10% Marb, Top 10% YW, Top 20% \$W, Top 25% \$AxH, Top 30% \$AxJ, Top 30% CEM, Top 30% REA

549 | EXAR Fanny 7901

Cow Reg. No: **18684090 Tattoo: 7901 DOB: 12-29-2016
 #*AAR Ten X 7008 SA #*Mvttv In Focus \$M
 +*EXAR STUD 4658B #AAR Lady Kelton 5551 +55
 +*BoBo Rita 1559 #*Summitcrest Complete 1P55 \$W
 +DRMCTR 111 Rita 6108 +59
 #*Riverbend Mile High 3718 #Bon View New Desian 1407 \$F
 +*2 BAR MILE HIGH 9360 #+GAR Precision 1919 +76
 2 Bar Objective 863 #*SS Objective T510 OT26 \$G
 +JT Miss 723 Rito Plus 1884 \$B
 +70

CED	BW	WW	YW	DMI	SC	DOC	CLAW	ANGLE
+14	-1.7	+43	+86	+90	-.09	+6	+50	+39
HP	CEM	MILK	MW	CW	MARB	RE	FAT	SC
+12.3	+14	+36	+38	+28	+1.17	+44	+0.026	+244

- Checked Safe to EXAR Guru 8719B. Approx. Due date 08-02-21.
- You should be impressed to hear that EXAR Fanny 7901 is not only from one of the most famous cow families from West Texas but she also weaned a son that ratioed 114 for WW, 110 for YW, 153 for Marb and 103 for REA!
- Top 3% \$G, Top 3% BW, Top 3% CED, Top 3% Marb, Top 3% Milk, Top 10% Angle, Top 10% CEM, Top 20% \$B, Top 20% \$C, Top 30% \$AxH

545 | EXAR Rita 1888

Cow Reg. No: **19206640 Tattoo: 1888 DOB: 08-06-2018
 #*AAR Ten X 7008 SA #*Mvttv In Focus \$M
 +*EXAR STUD 4658B #AAR Lady Kelton 5551 +63
 +*BoBo Rita 1559 #*Summitcrest Complete 1P55 \$W
 +DRMCTR 111 Rita 6108 +57
 #*Baldridge Wavlon W34 #**GAR-EGL Proteae \$F
 *EXAR RITA 4W25 *Baldridge Blackcap T163 +98
 +*DZ Fut Dir 4268 2D08 *B/R Future Direction 4268 \$G
 +*DZ Total 8T05 \$B
 +74

CED	BW	WW	YW	DMI	SC	DOC	CLAW	ANGLE
+3	+5.9	+80	+139	+59	+29	+28	+68	+44
HP	CEM	MILK	MW	CW	MARB	RE	FAT	SC
+14.1	+10	+17	+93	+50	+1.04	+66	-.059	+285

- Checked Safe to EXAR Grenade 9152B. Approx. Due date 07-26-21.
- This flush sister to lot 543 EXAR Rita 6970 is out of the EXAR Rita 4W25 donor who's 17 daughter sold to date have averaged more than \$12,000 each. Check out how well her Grenade baby at side reads for EPDs.
- Top 2% \$C, Top 2% \$G, Top 2% WW, Top 2% YW, Top 3% \$B, Top 4% Doc, Top 5% Marb, Top 15% \$F, Top 15% CWT, Top 20% Angle, Top 20% HPreg, Top 20% REA, Top 30% \$M, Top 30% CEM

547 | EXAR Blackcap 8234

Cow Reg. No: *19186795 Tattoo: 8234 DOB: 07-22-2018
 #*AAR Ten X 7008 SA #*Mvttv In Focus \$M
 +*EXAR STUD 4658B #AAR Lady Kelton 5551 +64
 +*BoBo Rita 1559 #*Summitcrest Complete 1P55 \$W
 +DRMCTR 111 Rita 6108 +56
 #*EXAR Denver 2002B #*EXAR Upshot 0562B \$F
 *EXAR BLACKCAP 6574 +Exar Royal Lass 1067 +79
 +*EXAR Blackcap 2014 #*Connealy Consensus 7229 \$G
 Exar Blackcap 2407 \$B
 +63

CED	BW	WW	YW	DMI	SC	DOC	CLAW	ANGLE
+8	+1.7	+62	+113	+96	+44	+18	+65	+41
HP	CEM	MILK	MW	CW	MARB	RE	FAT	SC
+14.6	+13	+19	+62	+34	+94	+53	-.001	+248

- Checked Safe to Bar R Jet Black 5063. Approx. Due date 08-27-21.
- Check out this fancy Stud daughter that may have a calf at side by sale day out of the ORlgen popular semen seller Bar R Jet Black 5063. She really charts a nice combination of CEM, Foot angle and Marbling EPDs.
- Top 10% CEM, Top 15% \$G, Top 15% Angle, Top 20% Marb, Top 30% HPreg, Top 30% PAP



Lot 549

550 EXAR Henrietta Pride 8827

Cow Reg. No: *19138550 Tattoo: 8827 DOB: 04-01-2018

*AAR Ten X 7008 SA
+*EXAR STUD 4658B
 +*BoBo Rita 1559

*Mvttv In Focus
 #AAR Lady Kelton 5551
 #*Summitcrest Complete 1P55
 +DRMCTR 111 Rita 6108

*Connealy Consensus 7229
+*EXAR HENRIETTA PRIDE 1970
 +Sitz Henrietta Pride 643T

#Connealy Consensus
 Blue Lilly of Conanaa 16
 #*Connealy Onward
 Sitz Henrietta Pride 81M

CE	D	BW	WW	YW	DMI	SC	DOC	CLAW	ANGLE	\$B
+4	+1.4	+60	+103	+75	+0	+25	+59	+53	+137	\$B
HP	CEM	MILK	MW	CW	MARB	RE	FAT	SC	\$C	
+10.8	+11	+21	+55	+34	+84	+64	-.020	+235	\$C	

- Checked Safe to EXAR Stock Fund 9097B. Approx. Due date 08-14-21.
- Produced from one of the most impressive Consensus daughters one has ever seen this Stud daughter's first calf ratioed 109 for Marb and 110 for Ribeye! Check out her new born who is at side and sired by EXAR Stock Fund 9097B.
- Top 10% SG, Top 15% Doc, Top 15% Marb, Top 20% CEM, Top 25% REA, Top 30% SB, Top 30% SC, Top 30% WW

552 EXAR Elba 7563

Cow Reg. No: *18741119 Tattoo: 7563 DOB: 02-20-2017

*AAR Ten X 7008 SA
+*EXAR STUD 4658B
 +*BoBo Rita 1559

*Mvttv In Focus
 #AAR Lady Kelton 5551
 #*Summitcrest Complete 1P55
 +DRMCTR 111 Rita 6108

*Connealy Consensus 7229
+*EXAR ELBA 5106
 +*EXAR Elba 6612

#Connealy Consensus
 Blue Lilly of Conanaa 16
 #CF Right Desian 1802
 Summitcrest Elba 1M17

CE	D	BW	WW	YW	DMI	SC	DOC	CLAW	ANGLE	\$B
+5	+4.0	+57	+99	+38	+25	+12	+59	+45	+146	\$B
HP	CEM	MILK	MW	CW	MARB	RE	FAT	SC	\$C	
+11.9	+10	+19	+35	+33	+86	+65	-.026	+251	\$C	

- Checked Safe to EXAR Stock Fund 9097B. Approx. Due date 07-11-21.
- Should have a big stout calf by sale day sired by EXAR Stock Fund 9097B who was the selection of Greg and Kathy Wilmoth out of the NWS Grand Champion Carload and he was later selected by ABS to headline their "Big Spread" bull line up.
- Top 10% SG, Top 15% SB, Top 15% SC, Top 15% Marb, Top 25% REA, Top 30% Angle, Top 30% CEM

554 EXAR Royal Lass 8330

Cow Reg. No: *19036410 Tattoo: 8330 DOB: 01-10-2018

*AAR Ten X 7008 SA
+*EXAR STUD 4658B
 +*BoBo Rita 1559

*Mvttv In Focus
 #AAR Lady Kelton 5551
 #*Summitcrest Complete 1P55
 +DRMCTR 111 Rita 6108

#*WR Journey-1X74
+*EXAR ROYAL LASS 6179
 +*EXAR Royal Lass 3964

#B/R Future Direction 4268
 2 Bar 5050 New Desian 7831
 #*EXAR Upshot 0562B
 +EXAR Royal Lass 1067

CE	D	BW	WW	YW	DMI	SC	DOC	CLAW	ANGLE	\$B
+12	+1	+59	+113	+1.23	+80	+20	+51	+44	+163	\$B
HP	CEM	MILK	MW	CW	MARB	RE	FAT	SC	\$C	
+14.0	+11	+15	+72	+42	+1.15	+45	-.010	+266	\$C	

- Checked Safe to BR Prophet K263 4534 8043. Approx. Due date 09-08-21.
- Grandam is a full sister to both EXAR Denver 2002B as well as the dam of the recent ROV NAILE Grand Champion Bull EXAR Fundamental 9186B. A great deal of high production genetics rapped up into the genetic package for this Calving Ease and High Marbling female.
- Top 3% SG, Top 3% Marb, Top 10% SB, Top 10% SC, Top 10% CED, Top 20% YW, Top 25% SF, Top 25% Angle, Top 25% BW, Top 25% HPreg, Top 30% CEM, Top 30% CWT, Top 30% Doc, Top 30% WW

556 EXAR Joy 7152

Cow Reg. No: *18743126 Tattoo: 7152 DOB: 03-11-2017

*AAR Ten X 7008 SA
+*EXAR STUD 4658B
 +*BoBo Rita 1559

*Mvttv In Focus
 #AAR Lady Kelton 5551
 #*Summitcrest Complete 1P55
 +DRMCTR 111 Rita 6108

#*EXAR Upshot 0562B
+*EXAR JOY 2795
 Basin Joy 566T

#Sitz Upward 307R
 #+EXAR Barbara T020
 #*BPF Special Focus 504
 Basin Joy 204R

CE	D	BW	WW	YW	DMI	SC	DOC	CLAW	ANGLE	\$B
+8	+5	+47	+84	+68	+37	+17	+59	+38	+128	\$B
HP	CEM	MILK	MW	CW	MARB	RE	FAT	SC	\$C	
+8.8	+9	+18	+9	+29	+91	+13	+.060	+228	\$C	

- Checked Safe to BR Prophet K263 4534 8043. Approx. Due date 09-18-21.
- Traces to one of the biggest bodied, most maternal Donors from the Basin Program, Basin Joy 566T who in hind sight was one of the many donors that slip away from Express Ranches because the majority of the Big Event offering each year are young future donors with a great future ahead of them.
- Top 10% Angle, Top 10% Marb, Top 20% SG, Top 30% BW, Top 30% CED

551 EXAR Blackcap 7184

Cow Reg. No: *18848968 Tattoo: 7184 DOB: 08-09-2017

*AAR Ten X 7008 SA
+*EXAR STUD 4658B
 +*BoBo Rita 1559

*Mvttv In Focus
 #AAR Lady Kelton 5551
 #*Summitcrest Complete 1P55
 +DRMCTR 111 Rita 6108

#Sitz Top Game 561X
+*EXAR BLACKCAP 5248
 *EXAR Blackcap 2175

#+GDAR Game Dav 449
 #Sitz Pride 88T
 #*EXAR Upshot 0562B
 +*EXAR Blackcap 0203

CE	D	BW	WW	YW	DMI	SC	DOC	CLAW	ANGLE	\$B
+8	+2.7	+61	+104	+91	+95	+4	+61	+41	+139	\$B
HP	CEM	MILK	MW	CW	MARB	RE	FAT	SC	\$C	
+13.3	+7	+25	+31	+29	+1.28	+29	+.023	+250	\$C	

- Checked Safe to EXAR Grenade 9152B. Approx. Due date 07-31-21.
- Ranking high for 10 or more vital EPD traits as well as carrying the service of EXAR Grenade 9152B whose dam was the top selling \$320,000 donor in the 2020 Big Event! This mating carries the potential for real top of the chart genetics as the resulting calf will trace to two high producing Top Game daughters.
- Top 2% SG, Top 2% Marb, Top 10% Angle, Top 15% SC, Top 15% SM, Top 20% HPreg, Top 25% SB, Top 25% SW, Top 25% WW, Top 30% CED, Top 30% YW

553 EZAR Lady Ida 7159

Cow Reg. No: *18748537 Tattoo: 7159 DOB: 01-21-2017

*AAR Ten X 7008 SA
+*EXAR STUD 4658B
 +*BoBo Rita 1559

*Mvttv In Focus
 #AAR Lady Kelton 5551
 #*Summitcrest Complete 1P55
 +DRMCTR 111 Rita 6108

#*Basin Pavweight 006S
+*BASIN LADY IDA 2029
 Lady Ida of Ellston G180

#Vermilion Pavweight J847
 +Basin Lucy 3829
 #*SvdGen CC&7
 #Lady Ida of Ellston D153

CE	D	BW	WW	YW	DMI	SC	DOC	CLAW	ANGLE	\$B
-1	+3.0	+81	+136	+89	+1.47	+31	+65	+57	+164	\$B
HP	CEM	MILK	MW	CW	MARB	RE	FAT	SC	\$C	
+15.9	+8	+24	+103	+57	+1.04	+32	+.022	+277	\$C	

- Checked Safe to GAR Prophet K243. Approx. Due date 08-30-21.
- Check out as to all the traits that this Stud daughter ranks high among. She was produced from one of the most powerfully thick daughters of Basin Pavweight 006S who also had a picture perfect udder.
- Top 1% WW, Top 2% Doc, Top 2% YW, Top 4% SC, Top 5% SB, Top 5% Marb, Top 10% SF, Top 10% SG, Top 10% SW, Top 10% CWT, Top 10% HPreg, Top 10% SC

555 EXAR Rita 1818

Cow Reg. No: *19186843 Tattoo: 1818 DOB: 07-28-2018

*AAR Ten X 7008 SA
+*EXAR STUD 4658B
 +*BoBo Rita 1559

*Mvttv In Focus
 #AAR Lady Kelton 5551
 #*Summitcrest Complete 1P55
 +DRMCTR 111 Rita 6108

#*Baldridge Waylon W34
+*EXAR RITA 4W25
 +*DZ Fut Dir 4268 2D08

#*GAR-EGL Protege
 #Baldridge Blackcap T163
 #B/R Future Direction 4268
 +*DZ Total 8T05

CE	D	BW	WW	YW	DMI	SC	DOC	CLAW	ANGLE	\$B
+12	+1.6	+68	+128	+83	+1.21	+23	+68	+50	+183	\$B
HP	CEM	MILK	MW	CW	MARB	RE	FAT	SC	\$C	
+15.0	+15	+16	+97	+55	+94	+57	-.034	+287	\$C	

- Checked Safe to Bar R Jet Black 5063. Approx. Due date 10-26-21.
- With full sisters selling as lots 543, 545 and 620 this Rita 4W25 daughter sells carrying the service of the ORigen Stud Sire Bar R Jet Black 5063 who has several daughters that are featured among this Bog Event offering.
- Top 2% CEM, Top 4% SB, Top 4% SF, Top 10% SC, Top 10% SG, Top 10% CED, Top 15% Marb, Top 15% YW, Top 25% Doc, Top 25% HPreg, Top 25% SC, Top 25% WW, Top 30% CWT

557 EXAR Lady 8242 [NHF]

Cow Reg. No: *19175560 Tattoo: 8242 DOB: 07-20-2018

*Varelek Product 2010 04
3F EPIC 4631
 Zebo Queen 1072

*Mvttv In Focus
 #*Connealy Final Product
 Varelek Pearl 0006 014
 #*EF Complement 8088
 EXG Blackcap 6247 PPC

#*EXAR Upshot 0562B
+*EXAR LADY 5232
 +*Exar Lady 2013

#Sitz Upward 307R
 #+EXAR Barbara T020
 #*SQ Credence 675
 Exar Lady 1497

CE	D	BW	WW	YW	DMI	SC	DOC	CLAW	ANGLE	\$B
+0	+2.5	+73	+126	+1.63	+1.26	+17	+56	+48	+137	\$B
HP	CEM	MILK	MW	CW	MARB	RE	FAT	SC	\$C	
+7.2	+12	+16	+49	+51	+78	+.08	+.071	+236	\$C	

- Checked Safe to Baldridge Alternative E125. Approx. Due date 07-26-21.
- Ranks among the top for 11 traits or more and should have a fancy, thick made Alternative calf at side come sale day. The Alternative calves have got a great look! Both in the ring and on the EPD Chart. This calf could be a sale topper in the near future.
- Top 5% WW, Top 10% YW, Top 15% CEM, Top 15% CWT, Top 15% Marb, Top 15% PAP, Top 15% SC, Top 25% SB, Top 25% SC, Top 25% SF, Top 25% W



Lot 561

558 SydGen Forever Lady 8611 [NHF]

Cow		Reg. No: +*19461328	Tattoo: 8611	DOB: 09-02-2018					
*Varilek Product 2010 04		**Connealy Final Product		\$M					
3F EPIC 4631		Varilek Pearl 0006 014		+42					
Zebo Queen 1072		**EF Complement 8088		\$W					
		EXG Blackcap 6247 PPC		+85					
#SvdGen Mandate 6079		**SS Objective T510 0T26		\$F					
SYDGEN FOREVER LADY 1560		SvdGen Gina 4235		+108					
SvdGen Forever Lady 7311		SvdGen Contact		\$G					
		SvdGen Forever Lady 2352		+45					
CED	BW	WW	YW	DMI	SC	DOC	CLAW	ANGLE	\$B
+12	+2	+81	+143	+2.28	+1.40	+18	+71	+63	+153
HP	CEM	MILK	MW	CW	MARB	RE	FAT	\$C	
+5.8	+14	+25	+90	+70	+5.5	+74	+0.43	+240	



- Checked Safe to Baldridge Alternative E125. Approx. Due date 07-25-21.
- An elite growth trait female that also ranks excellent for BW and CED! The Alternative E125 calf at her side should be backed by power with a bright future in front of it!
- Top 1% CWT, Top 1% WW, Top 2% SW, Top 2% YW, Top 4% CEM, Top 10% \$F, Top 10% CED, Top 10% SC, Top 15% \$B, Top 15% REA, Top 25% \$C, Top 25% BW

560 EXAR Belle 8343 [NHF]

Cow		Reg. No: *19053786	Tattoo: 8343	DOB: 02-01-2018					
*Varilek Product 2010 04		**Connealy Final Product		\$M					
3F EPIC 4631		Varilek Pearl 0006 014		+57					
Zebo Queen 1072		**EF Complement 8088		\$W					
		EXG Blackcap 6247 PPC		+60					
*EXAR Comanchero 1022B		**Connealy Consensus 7229		\$F					
+*EXAR BELLE 6718		EXAR Lady Blanche 9056		+102					
+*EXAR Belle 2466		**EXAR Ushot 0562B		\$G					
		Bobo Belle 9200		+57					
CED	BW	WW	YW	DMI	SC	DOC	CLAW	ANGLE	\$B
+8	-.4	+63	+125	+2.30	+5.5	+17	+66	+55	+158
HP	CEM	MILK	MW	CW	MARB	RE	FAT	\$C	
+8.5	+17	+18	+39	+56	+9.3	+4.3	+0.62	+262	



- Checked Safe to BR Prophet K263 4534 8043. Approx. Due date 10-03-21.
- Carries the Service of the \$100 \$M and \$316 \$C sire BR Prophet K263 4534 8043. EXAR Belle 8343's first calf ratioed 112 for Marbling and ranks towards the top of the breed for 11 or more single traits.
- Top 1% CEM, Top 10% \$B, Top 10% CWT, Top 10% Marb, Top 10% PAP, Top 10% YW, Top 15% \$C, Top 15% \$F, Top 15% \$G, Top 15% BW, Top 20% WW, Top 30% CED

562 EXAR Lucy 8288

Cow		Reg. No: *19178315	Tattoo: 8288	DOB: 07-25-2018					
3F Epic 4631		*Varilek Product 2010 04		\$M					
*EXAR MONUMENTAL 6056B		Zebo Queen 1072		+33					
*FWY 7008 of C085 4029		**AAR Ten X 7008 SA		\$W					
		+*FWY Rita C085		+69					
+*EXAR Stud 4658B		**AAR Ten X 7008 SA		\$F					
+*EXAR LUCY 6957		+*BoBo Rita 1559		+69					
*FWY Lucy A005		**BPF Special Focus 504		\$G					
		+Basin Lucy 9264		+82					
CED	BW	WW	YW	DMI	SC	DOC	CLAW	ANGLE	\$B
+16	-2.3	+63	+109	+1.86	+4.0	+8	+56	+54	+151
HP	CEM	MILK	MW	CW	MARB	RE	FAT	\$C	
+9.7	+12	+26	+98	+35	+1.48	+5.2	+0.60	+229	



- Checked Safe to Bar R Jet Black 5063. Approx. Due date 10-11-21.
- The Number 1 cow for Marb EPD in this offering. Monumental daughters offer added calving ease and moderate to low birth weights with elite marbling genetics. The Jet Black X Monumental mating like the calf that will soon be at the side of this female has really worked at Express Ranches.
- Top 1% \$G, Top 1% CED, Top 1% Marb, Top 2% BW, Top 15% \$B, Top 15% \$W, Top 15% CEM, Top 20% \$AxH, Top 20% PAP, Top 20% WW, Top 25% YW

559 EXAR Patricia 8541 [NHF]

Cow		Reg. No: 19030424	Tattoo: 8541	DOB: 01-19-2018					
*Varilek Product 2010 04		**Connealy Final Product		\$M					
3F EPIC 4631		Varilek Pearl 0006 014		+83					
Zebo Queen 1072		**EF Complement 8088		\$W					
		EXG Blackcap 6247 PPC		+82					
**Connealy Confidence 0100		Connealy Tobin		\$F					
EXAR PATRICIA 3167		Becka Gala of Conanqa 8281		+81					
+EXAR Patricia 1806		**Connealy Consensus 7229		\$G					
		Thomas Patricia 8346		+49					
CED	BW	WW	YW	DMI	SC	DOC	CLAW	ANGLE	\$B
+12	-2.3	+76	+121	+1.58	-.81	+16	+56	+49	+130
HP	CEM	MILK	MW	CW	MARB	RE	FAT	\$C	
+11.5	+19	+16	+32	+47	+74	+56	+0.76	+252	



- Checked Safe to EXAR Stock Fund 9097B. Approx. Due date 07-12-21.
- With all of the top EPD rankings on this Patricia female and the potential knockout mating with Stock Fund you need to check out the calf at her side. Elite Calving Ease and low BW EPD genetics.
- Top 1% CEM, Top 1% PAP, Top 2% BW, Top 3% \$M, Top 3% \$W, Top 3% WW, Top 10% CED, Top 10% YW, Top 15% \$C, Top 20% CWT, Top 20% Marb, Top 30% \$G

561 EXAR Rita 8045

Cow		Reg. No: *19030378	Tattoo: 8045	DOB: 01-09-2018					
3F Epic 4631		*Varilek Product 2010 04		\$M					
*EXAR MONUMENTAL 6056B		Zebo Queen 1072		+62					
*FWY 7008 of C085 4029		**AAR Ten X 7008 SA		\$W					
		+*FWY Rita C085		+76					
**KCF Bennett Absolute		**SAV Final Answer 0035		\$F					
+*EXAR RITA 6189		Thomas Miss Lucy 5152		+106					
+EXAR Rita 3500		*Sitz Upward 307R		\$G					
		+EXAR Rita 4884		+72					
CED	BW	WW	YW	DMI	SC	DOC	CLAW	ANGLE	\$B
+13	-2.1	+63	+116	+1.71	+5.2	+18	+53	+45	+179
HP	CEM	MILK	MW	CW	MARB	RE	FAT	\$C	
+12.0	+10	+31	+63	+62	+1.09	+91	+0.32	+294	



- Checked Safe to RAR Revolution 8148. Approx. Due date 09-11-21.
- The first calf from this super calving ease, high Marbling, moderate and stout Monumental daughter ratioed 104 at weaning. The calving ease sire of the calf due shortly after the sale charts a YW EPD of +175, \$B index of +\$223 and A \$C Index of +\$359! Certainly an "Off the Charts" mating.
- Top 2% \$B, Top 2% \$C, Top 2% BW, Top 3% \$G, Top 3% PAP, Top 4% CED, Top 4% CWT, Top 5% Marb, Top 5% REA, Top 10% \$AxH, Top 10% \$F, Top 10% \$W, Top 15% \$AxJ, Top 15% Milk, Top 15% YW, Top 20% WW, Top 25% Angle, Top 30% CEM

563 EXAR Winnie 8918

Cow		Reg. No: *19186828	Tattoo: 8918	DOB: 08-18-2018					
3F Epic 4631		*Varilek Product 2010 04		\$M					
*EXAR MONUMENTAL 6056B		Zebo Queen 1072		+53					
*FWY 7008 of C085 4029		**AAR Ten X 7008 SA		\$W					
		+*FWY Rita C085		+78					
#+*WR Journey-1X74		*B/R Future Direction 4268		\$F					
*WILKS WINNIE 6313		2 Bar 5050 New Desian 7831		+87					
+EXAR Winnie 9733		**EXAR Denver 2002B		\$G					
		+EXAR Winnie 2655		+55					
CED	BW	WW	YW	DMI	SC	DOC	CLAW	ANGLE	\$B
+10	+6	+74	+124	+2.39	+1.67	+14	+49	+49	+142
HP	CEM	MILK	MW	CW	MARB	RE	FAT	\$C	
+8.0	+9	+24	+80	+57	+58	+99	-.017	+237	



- Checked Safe to Bar R Jet Black 5063. Approx. Due date 10-11-21.
- From the Winnie line of high producing females, this Monumental daughter ratioed 103 on her first calf at weaning and she ranks in the top 2% of the breed for REA EPD.
- Top 3% PAP, Top 3% REA, Top 4% \$C, Top 4% WW, Top 5% SW, Top 10% CWT, Top 10% YW, Top 15% CED, Top 20% SG, Top 25% \$B, Top 30% \$C, Top 30% BW



Lot 564

564 EXAR Blackcap 7314

Cow Reg. No: *18706937 Tattoo: 7314 DOB: 01-02-2017

#+*Basin Payweight 006S
#*BASIN PAYWEIGHT 1682
21AR O Lass 7017

#Vermilion Payweight J847
+Basin Lucy 3829
#HARB Pendleton 765 JH
21AR O Lass F24A
#*Mvttv In Focus
#AAR Lady Kelton 5551
#*Connealy Consensus 7229
Exar Blackcap 2407



CED	BW	WW	YW	DMI	SC	DOC	CLAW	ANGLE	\$B
+13	-1.6	+61	+108	+59	+14	+7	+76	+56	+159
HP	CEM	MILK	MW	CW	MARB	RE	FAT	\$C	\$B
+9.6	+13	+27	+26	+41	+1.03	+70	+034	+265	

- Flushed 3 times for a total of 5 high quality embryos. Checked Safe to Baldrige Alternative E125. Approx. Due date 09-13-21.
- The first natural calf from this high marbling female is EXAR Blackcap 9146 the \$40,000 selection of Circle G Angus Ranches at the 2020 Big Event. The calf due not long after the sale should offer moderate sized, big bodied, high marbling genetics.
- Top 3% PAP, Top 4% BW, Top 4% CED, Top 5% \$G, Top 10% \$B, Top 10% \$C, Top 10% \$W, Top 10% \$EM, Top 10% Marb, Top 15% \$AxH, Top 20% \$AxJ, Top 20% REA, Top 25% \$F, Top 25% WW, Top 25% YW

566 Crazy K Chloe 7623

Cow Reg. No: *19108013 Tattoo: 7623 DOB: 08-24-2017

#+*Basin Payweight 006S
#*BASIN PAYWEIGHT 1682
21AR O Lass 7017

#Vermilion Payweight J847
+Basin Lucy 3829
#HARB Pendleton 765 JH
21AR O Lass F24A
#*Mvttv In Focus
#AAR Lady Kelton 5551
#*Rito 6EM3 of 4L1 Emblazon
+EXAR Chloe 9947



CED	BW	WW	YW	DMI	SC	DOC	CLAW	ANGLE	\$B
+9	+9	+76	+135	+1.30	+1.63	+20	+52	+50	+159
HP	CEM	MILK	MW	CW	MARB	RE	FAT	\$C	\$B
+9.6	+10	+29	+82	+59	+89	+36	+062	+266	

- Checked Safe to EXAR Guru 8719B. Approx. Due date 08-26-21.
- The first two calves from Chloe 7623 charted an average ratio at weaning of 108! You will appreciate the top 3% WW and YW EPD that this female has to offer.
- Top 2% \$W, Top 3% WW, Top 3% YW, Top 5% CWT, Top 5% \$C, Top 10% \$B, Top 10% \$C, Top 10% \$F, Top 10% Marb, Top 20% \$G, Top 25% CED, Top 25% Doc, Top 25% Milk, Top 30% CEM

568 EXAR Rita 8983 [DOF]

Cow Reg. No: *19267697 Tattoo: 8983 DOB: 10-25-2018

#+*Basin Payweight 006S
#*BASIN PAYWEIGHT 1682
21AR O Lass 7017

#Vermilion Payweight J847
+Basin Lucy 3829
#HARB Pendleton 765 JH
21AR O Lass F24A
#*AAR Ten X 7008 SA
+Sitz Henrietta Pride 643T
#+GAR New Desian 5050
+DRMCTR 111 Rita 6108



CED	BW	WW	YW	DMI	SC	DOC	CLAW	ANGLE	\$B
+6	+1.0	+60	+107	+1.04	+64	+28	+51	+50	+140
HP	CEM	MILK	MW	CW	MARB	RE	FAT	\$C	\$B
+9.3	+5	+40	+31	+47	+66	+52	+021	+252	

- Checked Safe to Bar R Jet Black 5063. Approx. Due date 09-01-21.
- A direct granddaughter of the \$80,000 donor SJH 5050 of 6108 1061 and sired by Basin Payweight EXAR Rita 8983 is young and has a bright, productive future ahead of her.
- Top 1% Milk, Top 3% \$W, Top 4% Doc, Top 15% \$C, Top 20% \$F, Top 20% \$M, Top 20% CWT, Top 25% \$B, Top 25% YW, Top 30% \$G, Top 30% Marb, Top 30% WW

565 EZAR Duchess 6021

Cow Reg. No: *18499837 Tattoo: 6021 DOB: 01-13-2016

#+*Basin Payweight 006S
#*BASIN PAYWEIGHT 1682
21AR O Lass 7017

#Vermilion Payweight J847
+Basin Lucy 3829
#HARB Pendleton 765 JH
21AR O Lass F24A
#Basin Rainmaker P175
#SYDGEN DUCHESS 1230
SvdGen Duchess 9314



CED	BW	WW	YW	DMI	SC	DOC	CLAW	ANGLE	\$B
+8	+1.8	+73	+131	+1.30	+1.39	+15	+49	+47	+152
HP	CEM	MILK	MW	CW	MARB	RE	FAT	\$C	\$B
+10.1	+11	+36	+61	+61	+53	+42	+031	+265	

- Flushed 1 times for a total of 13 high quality embryos. Checked Safe to EXAR Grenade 9152B. Approx. Due date 08-19-21.
- Lot 565 is the Dam of the \$27,500 EZAR Duchess 7483 and offers added \$W, Milk and Yearling performance. With 3 natural progeny that ratioed 104 at weaning and 111 at yearling you will need to watch out for the Grenade at the side of EZAR Duchess 6021. The Grenade sired calves out of Payweight 1682 daughters have been among the best calves of the entire spring calf crop at Express Ranches.
- Top 1% \$W, Top 3% Milk, Top 4% CWT, Top 5% \$F, Top 5% PAP, Top 5% WW, Top 5% YW, Top 15% \$B, Top 15% \$C, Top 15% SC, Top 20% \$M, Top 20% CEM, Top 25% CED

567 VF Empress E219

Cow Reg. No: *19151591 Tattoo: E219 DOB: 07-25-2017

#+*Basin Payweight 006S
#*BASIN PAYWEIGHT 1682
21AR O Lass 7017

#Vermilion Payweight J847
+Basin Lucy 3829
#HARB Pendleton 765 JH
21AR O Lass F24A
#+SAV Bismarck 5682
+Sitz Henrietta Pride 643T
#+*SQ Credence 67S
+*B/R Blackcap Empress 711



CED	BW	WW	YW	DMI	SC	DOC	CLAW	ANGLE	\$B
+12	-1	+71	+113	+50	+1.05	+24	+44	+44	+124
HP	CEM	MILK	MW	CW	MARB	RE	FAT	\$C	\$B
+11.7	+15	+31	+19	+44	+49	+40	+024	+259	

- Checked Safe to EXAR Grenade 9152B. Approx. Due date 08-27-21.
- This dam of the \$10,500 EXAR Empress 9638 who was the selection of Optum Angus in the 2020 Big Event. With the Elite \$M and \$W Index values that his female offers you can add the added Maternal effect to your herd.
- Top 1% \$M, Top 1% \$W, Top 1% CEM, Top 10% CED, Top 10% Doc, Top 10% WW, Top 15% \$C, Top 15% Milk, Top 20% Angle, Top 20% BW, Top 20% Claw, Top 20% YW, Top 30% CWT, Top 30% SC

569 JDD Lady 708E

Cow Reg. No: 19162402 Tattoo: 708E DOB: 08-16-2017

#+*Basin Payweight 1682
#*BASIN PAYCHECK 5249
*Basin Lucy 3150

#+*Basin Payweight 006S
21AR O Lass 7017
#Basin Rainmaker P175
+*Basin Lucy 1667
#GAR Precision 1680
CA Miss Power Fix 308
#Triple E Special Addition
WK Lady 1107



CED	BW	WW	YW	DMI	SC	DOC	CLAW	ANGLE	\$B
+8	+1.2	+64	+109	+91	+19	+15	+52	+32	+153
HP	CEM	MILK	MW	CW	MARB	RE	FAT	\$C	\$B
+10.5	+10	+25	+61	+55	+64	+69	+017	+261	

- Checked Safe to Connealy Dry Valley. Approx. Due date 09-15-21.
- You will like the pattern and profile of this Basin Paycheck 5249 daughter that offers a top 10% \$B and \$C along with elite Foot Angle and PAP EPDs.
- Top 1% Angle, Top 4% PAP, Top 10% \$B, Top 10% \$C, Top 10% \$F, Top 10% CWT, Top 20% SW, Top 20% REA, Top 20% WW, Top 25% \$AxH, Top 25% \$G, Top 25% YW, Top 30% \$AxJ, Top 30% CED, Top 30% CEM, Top 30% Marb

570 EXAR Blackcap 7131

Cow Reg. No: *18739733 Tattoo: 7131

DOB: 02-06-2017

#+*Basin Pavweicht 0065
#*+*BASIN PAYWEIGHT 1682
21AR O Lass 7017

#Vermilion Pavweicht J847
#Basin Lucy 3829
#HARB Pendleton 765 JH
21AR O Lass F24A
#*SAV Brilliance 8077
#*PVF Missie 790
*Dameron First Class
EXG Blackcap R054 R3



CED	BW	WW	YW	DMI	SC	DOC	CLAW	ANGLE	\$B
+12	+4	+56	+84	+0.1	-.17	+20	+61	+57	+111
HP	CEM	MILK	MW	CW	MARB	RE	FAT	\$C	
+10.3	+11	+37	-7	+36	+32	+53	+0.44	+222	

- **Checked Safe to EXAR Grenade 9152B.** Approx. Due date 07-25-21.
- Check out this stylish and powerful Payweicht daughter that is out of Nicole Stevenson's Insight daughter EXAR Blackcap 5679. The first 2 calves produced from Lot 570 have posted average weaning ratios of 110 along with an average IMF ratio of 106.
- Top 3% \$W, Top 3% Milk, Top 10% \$M, Top 10% CED, Top 30% BW, Top 30% CEM, Top 30% Doc

572 EXAR Rita 7047

Cow Reg. No: *18696682 Tattoo: 7047

DOB: 01-17-2017

*Basin Advance 3134
#*BASIN ADVANCE 5016
+*Basin Jov 2006

#*+*GAR Progress
+*Basin O Lass 1663
#*Summitcrest Complete 1P55
Basin Jov 566T
#*+*Rito Revenue 5M2 of 2536 Pre
+*Rita 5F56 of 1198 FD
#*+*PA Power Tool 9108
+EF Rita O369



CED	BW	WW	YW	DMI	SC	DOC	CLAW	ANGLE	\$B
+7	+1.0	+63	+98	+6.2	+1.28	+14	+4.7	+42	+136
HP	CEM	MILK	MW	CW	MARB	RE	FAT	\$C	
+9.1	+10	+34	+21	+40	+1.00	+55	+0.64	+253	

- **Checked Safe to EXAR Guru 8719B.** Approx. Due date 07-18-21.
- Offering an excellent Marbling and SM profile this Basin Advance 5016 daughter with a Guru sired calf at side ratioed 108 on progeny at weaning, 105 at yearling with 112 progeny ratios for Marbling and Ribeye!
- Top 2% \$W, Top 10% \$G, Top 10% \$M, Top 10% Angle, Top 10% Marb, Top 10% Milk, Top 10% PAP, Top 15% \$C, Top 15% SC, Top 20% WW, Top 30% \$AxH, Top 30% \$B, Top 30% CEM

574 Wilks Blackcap 4N29

Cow Reg. No: +*18000017 Tattoo: 4N29

DOB: 03-12-2014

#*EXAR Upshot 0562B
#*EXAR DENVER 2002B
+Exar Roval Lass 1067

#Sitz Upward 307R
#+EXAR Barbara T020
#EXAR 263C
BR Roval Lass 19-132
#*SS Objective T510 OT26
Ideal 2440 of 7407 7275
#*+*Rito 2V1 of 2536 1407
*Quaker Hill Blackcap 1H8



CED	BW	WW	YW	DMI	SC	DOC	CLAW	ANGLE	\$B
+10	+1.4	+67	+119	+1.66	+1.67	+14	+5.0	+43	+166
HP	CEM	MILK	MW	CW	MARB	RE	FAT	\$C	
+8.8	+12	+27	+75	+53	+96	+77	-.016	+269	

- **Flushed 7 times for a total of 17 high quality embryos. Checked Safe to Stevenson Big League 70749.** Approx. Due date 08-21-21.
- We are starting off the Denver daughter run of Big Event Females with 4N29 who is one of the favorite power cows here on the ranch. Progeny sales include a \$14,000 Monumental son that sold to Semex USA.
- Top 4% \$B, Top 4% \$G, Top 4% SC, Top 5% PAP, Top 10% \$C, Top 10% Marb, Top 15% \$F, Top 15% \$W, Top 15% CED, Top 15% CEM, Top 15% CWT, Top 15% REA, Top 15% WW, Top 15% YW, Top 20% Angle

575 EXAR Blackcap 6518 [DDF]

Cow Reg. No: 18401579 Tattoo: 6518

DOB: 01-19-2016

#*EXAR Upshot 0562B
#*EXAR DENVER 2002B
+Exar Roval Lass 1067

#Sitz Upward 307R
#+EXAR Barbara T020
#EXAR 263C
BR Roval Lass 19-132
#*SAV Final Answer 0035
SAV Blackbird 5297
#*+*Rito 112 of 2536 Rito 616
+GAR Retail Product 1334



CED	BW	WW	YW	DMI	SC	DOC	CLAW	ANGLE	\$B
+5	+4.0	+83	+149	+1.71	+1.33	+15	+4.3	+44	+166
HP	CEM	MILK	MW	CW	MARB	RE	FAT	\$C	
+11.5	+12	+9	+119	+60	+89	+50	+0.43	+257	

- **Checked Safe to Connealy Dry Valley.** Approx. Due date 08-09-21.
- The first calf out of EXAR Blackcap 6518 sold for \$12,000 and EXAR Blackcap 6518 ranks in the top 1% of Angus cows for WW, YW along with top 20% EPDs for both Foot Angus and Claw EPDs. The Dry Valley progeny are exceeding expectations for width, body and foot and leg structure.
- Top 1% WW, Top 1% YW, Top 3% PAP, Top 5% \$B, Top 5% \$F, Top 5% CWT, Top 15% \$C, Top 15% \$G, Top 15% CEM, Top 15% Marb, Top 15% SC, Top 20% Angle, Top 20% Claw

571 EXAR Rita 8984 [DDF]

Cow Reg. No: +*19267699 Tattoo: 8984

DOB: 10-25-2018

#+*Basin Pavweicht 0065
#*+*BASIN PAYWEIGHT 1682
21AR O Lass 7017

#Vermilion Pavweicht J847
#Basin Lucy 3829
#HARB Pendleton 765 JH
21AR O Lass F24A
#*AAR Ten X 7008 SA
#Sitz Henrietta Pride 643T
#+GAR New Desian 5050
+DRMCTR 111 Rita 6108



CED	BW	WW	YW	DMI	SC	DOC	CLAW	ANGLE	\$B
+10	-.7	+53	+101	+90	+91	+31	+54	+57	+149
HP	CEM	MILK	MW	CW	MARB	RE	FAT	\$C	
+1.8	+8	+44	+19	+38	+1.13	+62	+0.45	+245	

- **Checked Safe to EXAR Stallion 7986.** Approx. Due date 08-19-21.
- This full sister to lot 568 and maternal sister to lot 523 offers elite maternal Milk EPD and Doc as well as Marbling EPDs. The Stallion baby that she should have at her side by sale day should offer great profit potential. Her first calf ratioed 107 at weaning!
- Top 1% Milk, Top 2% Doc, Top 3% Marb, Top 4% \$G, Top 4% \$W, Top 10% BW, Top 15% \$B, Top 15% CED, Top 20% \$AxH, Top 20% \$C, Top 25% REA, Top 30% \$AxJ

573 EXAR Henrietta Pride 7045

Cow Reg. No: *18696681 Tattoo: 7045

DOB: 01-12-2017

*Basin Advance 3134
#*BASIN ADVANCE 5016
+*Basin Jov 2006

#*+*GAR Progress
+*Basin O Lass 1663
#*Summitcrest Complete 1P55
Basin Jov 566T
#*EXAR Upshot 0562B
+Exar Roval Lass 1067
#*Summitcrest Complete 1P55
+Sitz Henrietta Pride 285U



CED	BW	WW	YW	DMI	SC	DOC	CLAW	ANGLE	\$B
+3	+4.4	+75	+134	+1.28	-.19	+13	+3.6	+25	+183
HP	CEM	MILK	MW	CW	MARB	RE	FAT	\$C	
+5.3	+7	+23	+85	+70	+81	+70	+0.26	+291	

- **Checked Safe to Stevenson Big League 70749.** Approx. Due date 08-26-21.
- With outstanding progeny ratios from her first two calves that averaged 97 for BW, 104 for WW, 106 for YW, as well as 115 for IMF and 101 for RE. Excellent production traits across the board.
- Top 1% \$F, Top 1% Angle, Top 2% \$B, Top 2% CWT, Top 3% \$C, Top 3% Claw, Top 3% YW, Top 4% WW, Top 10% PAP, Top 15% \$G, Top 20% \$AxH, Top 20% \$AxJ, Top 20% Marb, Top 20% REA, Top 25% \$W



Lot 574

576 EXAR Blackcap 5206

Cow Reg. No: *18567761 Tattoo: 5206

DOB: 08-10-2016

#*EXAR Upshot 0562B
#*EXAR DENVER 2002B
+Exar Roval Lass 1067

#Sitz Upward 307R
#+EXAR Barbara T020
#EXAR 263C
BR Roval Lass 19-132
#+OCC Emblazon 854E
+Rita 4L1 of 2536 208
#*Connealy Impression
+Exar Blackcap 3179



CED	BW	WW	YW	DMI	SC	DOC	CLAW	ANGLE	\$B
+12	+1.6	+59	+103	+1.13	+1.08	+14	+5.3	+46	+130
HP	CEM	MILK	MW	CW	MARB	RE	FAT	\$C	
+3.3	+13	+11	+48	+29	+80	+56	-.020	+203	

- **Checked Safe to EXAR Stock Fund 9097B.** Approx. Due date 08-12-21.
- Denver daughters have become the standard for producing cows with power, performance with moderate birth and CED.
- Top 10% \$G, Top 10% CEM, Top 15% CED, Top 15% Marb, Top 25% SC, Top 30% Angle, Top 30% WW

577 EXAR Blackcap 6744

Cow Reg. No: **18421271 Tattoo: 6744 DOB: 02-12-2016

- **EXAR Upshot 0562B
 ##*EXAR DENVER 2002B
 +Exar Royal Lass 1067
- #*GAR Predestined
+*GAR PREDESTINED N1399
 +GAR Retail Product 1725

- #Sitz Upward 307R
 ##+EXAR Barbara T020
 #EXAR 263C
 BR Royal Lass 19-132
 #B/R New Design 036
 #+GAR Ext 4206
 #GAR Retail Product
 +GAR 1407 New Design 292



CED	BW	WW	YW	DMI	SC	DOC	CLAW	ANGLE	\$M
+11	-2	+49	+90	+81	+45	+8	+47	+50	+148
HP	CEM	MILK	MW	RE	FAT				
+12.7	+11	+28	+43	+38	+1.07	+49	+0.34		+249

- **Checked Safe to EXAR Grenade 9152B. Approx. Due date 07-25-21.**
- With an Elite top 4% Marbling EPD package this Denver daughter with a Grenade calf at side should be a long and productive future ahead. Three progeny ratios that average 104 for adjusted yearling weight.
- Top 4% Marb, Top 10% \$G, Top 15% CED, Top 15% CEM, Top 20% \$B, Top 20% \$C, Top 20% BW, Top 25% PAP, Top 30% Claw, Top 30% HPreg

579 EXAR Rita 6116

Cow Reg. No: *18401596 Tattoo: 6116 DOB: 01-02-2016

- **EXAR Upshot 0562B
 ##*EXAR DENVER 2002B
 +Exar Royal Lass 1067
- #+*Rito 6EM3 of 4L1 Embazon
+EXAR RITA 0919
 GAR Predestined 4665

- #Sitz Upward 307R
 ##+EXAR Barbara T020
 #EXAR 263C
 BR Royal Lass 19-132
 #+OCC Embazon 854E
 +Rita 4L1 of 2536 208
 #*GAR Predestined
 +GAR T510 Traveler 4592



CED	BW	WW	YW	DMI	SC	DOC	CLAW	ANGLE	\$M
+14	-2	+63	+116	+1.33	+1.02	+19	+40	+44	+163
HP	CEM	MILK	MW	RE	FAT				
+5.5	+10	+31	+87	+56	+9.2	+5.6	+0.51		+252

- **Checked Safe to EXAR Monumental 6056B. Approx. Due date 10-06-21.**
- May well be one of the best total package females in this sale as her EPD and Index profile offers as many as 20 traits in which she ranks in the top 30% of the breed. She records 2 sons that have average IMF ratios of 116.
- Top 3% CED, Top 10% \$B, Top 10% \$F, Top 10% CWT, Top 10% Claw, Top 10% Marb, Top 15% \$G, Top 15% \$W, Top 15% Milk, Top 15% YW, Top 20% \$C, Top 20% BW, Top 20% WW, Top 25% Angle, Top 30% \$AxH, Top 30% CEM, Top 30% Doc, Top 30% SC

581 EXAR Blackcap 4230

Cow Reg. No: *17739943 Tattoo: 4230 DOB: 01-01-2014

- **EXAR Upshot 0562B
 ##*EXAR DENVER 2002B
 +Exar Royal Lass 1067
- #*Connealy Consensus 7229
+*EXAR BLACKCAP 2933
 +*Sandpoint Blackcap 7756

- #Sitz Upward 307R
 ##+EXAR Barbara T020
 #EXAR 263C
 BR Royal Lass 19-132
 #*Connealy Consensus
 Blue Lilly of Conanaq 16
 #*GAR Predestined
 +*Rita 1197 of 2536 Rito 616



CED	BW	WW	YW	DMI	SC	DOC	CLAW	ANGLE	\$M
+14	+9	+45	+87	+7.1	+2.7	+13	+5.8	+4.4	+127
HP	CEM	MILK	MW	RE	FAT				
+6.8	+12	+28	+9	+20	+9.4	+2.4	+0.16		+222

- **Checked Safe to EXAR Grenade 9152B. Approx. Due date 07-25-21.**
- Another outstanding and productive Denver daughter that records average progeny ratios of 106 for weaning, 107 for yearling, and 110 for marbling. And one should expect that to even get better after this Grenade calf at side gets added to the progeny performance ratio mix.
- Top 1% PAP, Top 3% CED, Top 10% Marb, Top 15% \$G, Top 15% CEM, Top 20% Angle

583 EXAR Blackbird 4535

Cow Reg. No: 17740117 Tattoo: 4535 DOB: 01-18-2014

- **EXAR Upshot 0562B
 ##*EXAR DENVER 2002B
 +Exar Royal Lass 1067
- #Basin Franchise P142
+EXAR BLACKBIRD 9339
 +Riverbend Blackbird 4131

- #Sitz Upward 307R
 ##+EXAR Barbara T020
 #EXAR 263C
 BR Royal Lass 19-132
 #CA Future Direction 5321
 Basin Chloe 812L
 #Bon View New Design 1407
 Davis Yr Blackbird 558H



CED	BW	WW	YW	DMI	SC	DOC	CLAW	ANGLE	\$M
+3	+2.4	+55	+98	+8.4	+1.9	+7	+3.4	+3.3	+138
HP	CEM	MILK	MW	RE	FAT				
+9.3	+13	+31	+56	+42	+6.4	+7.2	+0.06		+235

- **Checked Safe to EXAR Grenade 9152B. Approx. Due date 07-12-21.**
- Talk about a solid pedigree of proven performance. This Denver daughter is out of a productive Basin Franchise daughter. This foundation female is one you could build a herd around.
- Top 1% Angle, Top 2% Claw, Top 5% PAP, Top 10% CEM, Top 15% Milk, Top 20% REA, Top 25% \$G, Top 30% \$B, Top 30% Marb

578 EXAR Royal Lass 4676

Cow Reg. No: **17740126 Tattoo: 4676 DOB: 01-01-2014

- **EXAR Upshot 0562B
 ##*EXAR DENVER 2002B
 +Exar Royal Lass 1067
- #+*Rito 6EM3 of 4L1 Embazon
+*EXAR ROYAL LASS 3090
 +Exar Royal Lass 1067

- #Sitz Upward 307R
 ##+EXAR Barbara T020
 #EXAR 263C
 BR Royal Lass 19-132
 #+OCC Embazon 854E
 +Rita 4L1 of 2536 208
 #EXAR 263C
 BR Royal Lass 19-132



CED	BW	WW	YW	DMI	SC	DOC	CLAW	ANGLE	\$M
+5	+3.5	+72	+132	+1.94	+1.32	+13	+50	+50	+154
HP	CEM	MILK	MW	RE	FAT				
+9.7	+7	+25	+87	+56	+6.3	+9.2	+0.15		+249

- **Checked Safe to BR Prophet K263 4534 8043. Approx. Due date 10-08-21.**
- A product of a unique maternal brother and sister mating that shows the top side and bottom side of this pedigree tracing to the extremely productive dam of Denver, EXAR Royal Lass 1067 who is also the maternal granddam of the 2020 NAILE Grand Champion Bull and Express Ranches Performance trait leader, EXAR Fundamental 9186B.
- Top 3% YW, Top 4% REA, Top 10% \$B, Top 10% \$F, Top 10% CWT, Top 10% WW, Top 15% SC, Top 20% \$AxJ, Top 20% \$C, Top 20% \$G, Top 25% \$W, Top 30% \$AxH, Top 30% Marb

580 EXAR Lady 4272

Cow Reg. No: *17740007 Tattoo: 4272 DOB: 01-13-2014

- **EXAR Upshot 0562B
 ##*EXAR DENVER 2002B
 +Exar Royal Lass 1067
- #*Gardens Prime Star
#EXAR LADY 9432
 +EXG Lady T638 R3

- #Sitz Upward 307R
 ##+EXAR Barbara T020
 #EXAR 263C
 BR Royal Lass 19-132
 #*N Bar Prime Time D806
 Green Garden Jilt C242 S1
 #Schurttou MC 2500
 R3 Lady Yukon 9522



CED	BW	WW	YW	DMI	SC	DOC	CLAW	ANGLE	\$M
-2	+4.8	+57	+107	+5.7	+9.9	+15	+53	+48	+147
HP	CEM	MILK	MW	RE	FAT				
+5.5	+11	+23	+74	+44	+6.7	+5.2	+0.15		+221

- **Checked Safe to BR Prophet K263 4534 8043. Approx. Due date 09-28-21.**
- With 3 progeny that record average ratios of 106 for weaning, 108 for yearling, 115 for %IMF and 105 for Ribeye this big hipped Denver daughter carries the service of the \$100 \$M and \$314 \$C Prophet son BR Prophet K263 4534 8043.
- Top 10% PAP, Top 20% \$B, Top 20% \$F, Top 25% \$G, Top 25% Marb, Top 25% YW, Top 30% CEM, Top 30% CWT

582 EXAR Forever Lady 4238

Cow Reg. No: 17739957 Tattoo: 4238 DOB: 01-01-2014

- **EXAR Upshot 0562B
 ##*EXAR DENVER 2002B
 +Exar Royal Lass 1067
- #+*Rito 6EM3 of 4L1 Embazon
+EXAR FOREVER LADY 1437
 EXAR Forever Lady 5563

- #Sitz Upward 307R
 ##+EXAR Barbara T020
 #EXAR 263C
 BR Royal Lass 19-132
 #+OCC Embazon 854E
 +Rita 4L1 of 2536 208
 #+*EXAR New Look 2971
 +Maple Lane Forever lady 9280



CED	BW	WW	YW	DMI	SC	DOC	CLAW	ANGLE	\$M
-4	+4.9	+78	+133	+1.45	+1.09	+3	+5.6	+5.7	+160
HP	CEM	MILK	MW	RE	FAT				
+10.7	+9	+23	+101	+62	+6.5	+9.6	+0.26		+246

- **Checked Safe to BR Prophet K263 4534 8043. Approx. Due date 09-23-21.**
- This dam of the \$10,000 son that sold to our good customer and friend, Brock Meyer from Missouri, holds a great deal of promise as she carries the service of the \$100 \$M and \$314 \$C sire BR Prophet K263 4534 8043.
- Top 2% WW, Top 3% YW, Top 4% REA, Top 5% CWT, Top 10% \$B, Top 10% \$F, Top 20% \$G, Top 25% \$W, Top 25% SC, Top 30% \$C, Top 30% Marb

584 EXAR Royal Lass 6700

Cow Reg. No: **18413976 Tattoo: 6700 DOB: 02-01-2016

- **EXAR Upshot 0562B
 ##*EXAR DENVER 2002B
 +Exar Royal Lass 1067
- #*Connealy Consensus 7229
***EXAR ROYAL LASS 2617**
 +*EXAR Royal Lass 3090

- #Sitz Upward 307R
 ##+EXAR Barbara T020
 #EXAR 263C
 BR Royal Lass 19-132
 #*Connealy Consensus
 Blue Lilly of Conanaq 16
 #+*Rito 6EM3 of 4L1 Embazon
 +Exar Royal Lass 1067



CED	BW	WW	YW	DMI	SC	DOC	CLAW	ANGLE	\$M
+8	+2.9	+69	+113	+1.34	+1.67	+11	+40	+41	+119
HP	CEM	MILK	MW	RE	FAT				
+12.4	+12	+37	+46	+41	+5.9	+4.8	+0.26		+234

- **Checked Safe to BR Prophet K263 4534 8043. Approx. Due date 10-13-21.**
- EXAR Royal Lass 6700 is the dam of the \$15,000 Monumental son that was purchased by our buddy Charles Bowers. If you want to hear a funny story that will be sure to make you chuckle- Charles can tell it. But what else he will share with you is the success he has enjoyed with Express Ranches Genetics.
- Top 1% PAP, Top 2% \$W, Top 3% Milk, Top 4% SC, Top 5% \$M, Top 10% Claw, Top 10% WW, Top 15% Angle, Top 15% CEM, Top 20% YW, Top 30% CED

585

EXAR Lucy 8551

Cow Reg. No: *19036462 Tattoo: 8551 DOB: 01-26-2018

- #*EXAR Denver 2002B
- *EXAR BOTTOM LINE 5002B**
- +*EXAR Royal Lass 6191
- #*AAR Ten X 7008 SA
- +*EXAR LUCY 4888**
- +*EXAR Lucv 0901

- #*EXAR Ushot 0562B
- +Exar Royal Lass 1067
- #*Connealy Consensus 7229
- +Exar Royal Lass 1067
- #*Mvttv In Focus
- #AAR Lady Kelton 5551
- #+B/R Ambush 28
- +Basin Lucv 3829



CED	BW	WW	YW	DMI	SC	DOC	CLAW	ANGLE	\$B
+4	+5.7	+102	+164	+1.33	+52	+14	+36	+40	+187
HP	CEM	MILK	MW	CW	MARB	RE	FAT	\$C	\$308
+8.7	+15	+26	+130	+77	+87	+74	-.008		

- **Checked Safe to Bar R Jet Black 5063. Approx. Due date 11-15-21.**
- Ranking in the top 1% of the bred for 7 different traits EXAR Lucy 8551 is sired by EXAR Bottom Line 5002B the lead off bull in the 2016 NWSS Carload. Weaning her first calf with a 123 WW Ratio this young power cow should only add to her accolades with the Jet Black calf she carries.
- Top 1% \$B, Top 1% \$C, Top 1% \$F, Top 1% \$W, Top 1% CWT, Top 1% WW, Top 1% YW, Top 2% CEM, Top 3% Claw, Top 10% \$G, Top 10% Angle, Top 15% \$AxJ, Top 15% Marb, Top 15% REA, Top 30% \$AxH

587

EXAR Blackcap 7072

Cow Reg. No: *18739384 Tattoo: 7072 DOB: 01-02-2017

- #*EXAR Denver 2002B
- *EXAR EXCLUSIVE 4016B**
- +*EXAR Forever Lady 6031

- #*EXAR Ushot 0562B
- +Exar Royal Lass 1067
- #*Connealy Consensus 7229
- +Exar Forever Lady 81248
- #+GDAR Game Dav 449
- #Sitz Pride 88T
- +*SAV Bismarck 5682
- +*Rita 1198 of 2536 Rito 616



CED	BW	WW	YW	DMI	SC	DOC	CLAW	ANGLE	\$B
+12	-.5	+62	+104	+1.42	+23	+11	+73	+60	+121
HP	CEM	MILK	MW	CW	MARB	RE	FAT	\$C	\$229
+13.0	+15	+29	+22	+34	+78	+57	+034		

- **Checked Safe to BR Prophet K263 4534 8043. Approx. Due date 09-18-21.**
- With an average progeny ratio for weaning of 105 with a progeny ratio of 143 for %OMF, this Exclusive daughter carries the service of the \$100 \$M and \$314 \$C sire BR Prophet K263 4534 8043.
- Top 2% CEM, Top 10% \$W, Top 10% CED, Top 15% BW, Top 20% \$G, Top 20% \$M, Top 20% Marb, Top 25% Milk, Top 25% WW, Top 30% PAP, Top 30% YW

589

EXAR Everelda 7100

Cow Reg. No: *18696684 Tattoo: 7100 DOB: 01-22-2017

- #*EXAR Denver 2002B
- EXAR AVATAR 5516B**
- EXAR Lass 0129

- #*EXAR Ushot 0562B
- +Exar Royal Lass 1067
- #EXAR Titlelist T011
- Stevenson Lass 1066
- #Basin Franchise P142
- +EF Everelda Entense 6117
- #*Connealy Consensus 7229
- +Riverbend Everelda S441



CED	BW	WW	YW	DMI	SC	DOC	CLAW	ANGLE	\$B
+6	+2.7	+49	+98	+36	+89	+7	+47	+55	+155
HP	CEM	MILK	MW	CW	MARB	RE	FAT	\$C	\$258
+10.1	+5	+40	+19	+42	+87	+59	+037		

- **Checked Safe to EXAR Fundamental 9186B. Approx. Due date 07-11-21.**
- One should be impressed by the average progeny WW ratio of 106 and YW ratio of 107. The exciting Fundamental sired calf at her side should prove to combine the performance of Denver, Consensus and Growth Fund all wrapped up in one single package.
- Top 1% Milk, Top 10% Marb, Top 15% \$B, Top 15% \$G, Top 20% \$C, Top 20% \$F, Top 30% \$W

591

EXAR Rachel 6390 [OSF]

Cow Reg. No: *18399310 Tattoo: 6390 DOB: 01-12-2016

- #*EXAR Denver 2002B
- +EXAR REST EASY 4701B**
- Basin Jov 6278

- #*EXAR Ushot 0562B
- +Exar Royal Lass 1067
- #+HA Imaeq Maker 0415
- Basin Jov 3561
- #Sitz Traveler 8180
- #Sitz Barbaramere Jet 2698
- #*Mvttv In Focus
- Rav Rachel 280



CED	BW	WW	YW	DMI	SC	DOC	CLAW	ANGLE	\$B
+8	+1.0	+63	+114	+1.56	+1.19	+7	+51	+46	+122
HP	CEM	MILK	MW	CW	MARB	RE	FAT	\$C	\$217
+11.4	+12	+33	+59	+45	+63	+21	+050		

- **Checked Safe to Stevenson Big League 70749. Approx. Due date 08-26-21.**
- EXAR Rachel 6390 is the dam of the Kenny Haas herd sire EXAR Stalwart 0110B. This Rest Easy daughter should have a calf about sale day sired by the Express, Wilks and Stevenson Herd Sire, Stevenson Big League 70749 who will sire added pounds with structure that makes his progeny extremely agile and free moving. Impressive progeny ratios of 96 for birth, 108 for weaning and 106 for yearling!
- Top 10% \$W, Top 10% Milk, Top 15% CEM, Top 20% \$C, Top 20% WW, Top 20% YW, Top 25% CWT, Top 30% CED, Top 30% Marb

586

EXAR Joy 6089

Cow Reg. No: *18402377 Tattoo: 6089 DOB: 02-11-2016

- #*EXAR Denver 2002B
- *EXAR EXCLUSIVE 4016B**
- +*EXAR Forever Lady 6031
- #*Sitz Top Game 561X
- *EXAR JOY 4140**
- +*EXAR Jov 2706

- #*EXAR Ushot 0562B
- +Exar Royal Lass 1067
- #*Connealy Consensus 7229
- +Exar Forever Lady 81248
- #+GDAR Game Dav 449
- #Sitz Pride 88T
- #*EXAR Ushot 0562B
- Basin Jov 566T



CED	BW	WW	YW	DMI	SC	DOC	CLAW	ANGLE	\$B
+18	-.2	+64	+116	+1.34	+32	+18	+63	+55	+132
HP	CEM	MILK	MW	CW	MARB	RE	FAT	\$C	\$235
+9.6	+17	+26	+43	+43	+44	+77	+005		

- **Checked Safe to Stevenson Big League 70749. Approx. Due date 10-23-21.**
- Sired by the Lead Off Bull in the 2015 NWSS Carload, EXAR EXclusive 4016B whose daughters have an added eye appeal and structure that you will like. Elite CED, CEM, and PAP EPDs along with a maternal lineage back to the famous Basin Jov 566T!
- Top 1% CED, Top 1% CEM, Top 3% PAP, Top 15% \$W, Top 15% REA, Top 15% YW, Top 20% BW, Top 20% WW, Top 25% \$AxJ, Top 30% \$C, Top 30% \$F, Top 30% \$M, Top 30% CWT

588

EXAR Forever Lady 8488

Cow Reg. No: +*19294428 Tattoo: 8488 DOB: 11-19-2018

- #*EXAR Denver 2002B
- EXAR AVATAR 5516B**
- EXAR Lass 0129

- #*EXAR Ushot 0562B
- +Exar Royal Lass 1067
- #EXAR Titlelist T011
- Stevenson Lass 1066
- #*Connealy Consensus
- Blue Lilly of Conanaa 16
- #Basin Franchise P142
- +Twin Hills Forever Lady 2237



CED	BW	WW	YW	DMI	SC	DOC	CLAW	ANGLE	\$B
+8	+1.6	+55	+99	+62	+93	+13	+60	+55	+132
HP	CEM	MILK	MW	CW	MARB	RE	FAT	\$C	\$230
+11.7	+6	+30	+34	+37	+66	+31	+003		

- **Checked Safe to EXAR Stock Fund 9097B. Approx. Due date 07-19-21.**
- A direct daughter of the \$100,000 half interest female EXAR Forever Lady 6031, the Denver on Consensus bred females always works and check out the powerful EXAR Stock Fund 9097B calf at her side.
- Top 20% Milk

590

EXAR Wendy 7317

Cow Reg. No: *18704755 Tattoo: 7317 DOB: 01-03-2017

- #*EXAR Denver 2002B
- EXAR AVATAR 5516B**
- EXAR Lass 0129

- #*EXAR Ushot 0562B
- +Exar Royal Lass 1067
- #EXAR Titlelist T011
- Stevenson Lass 1066
- #*SAV Brilliance 8077
- +*PVF Missie 790
- +EXAR Wanted 9732B
- EXAR Wendy 9466



CED	BW	WW	YW	DMI	SC	DOC	CLAW	ANGLE	\$B
+16	+4	+45	+92	+05	+1.79	+29	+56	+49	+135
HP	CEM	MILK	MW	CW	MARB	RE	FAT	\$C	\$237
+6.1	+12	+37	+9	+36	+50	+35	+033		

- **Checked Safe to EXAR Fundamental 9186B. Approx. Due date 07-09-21.**
- Watch for the calf at the side of this Avatar x Insight Female. Sired by the NAILE Grand Champion Bull, EXAR Fundamental 9186B, this calf would have the pedigree to blossom into a quite impressive youngster. EXAR Wendy 7317 has done a great job in production as she has had 2 Progeny that compile the following average progeny ratios of 105 for weaning and 106 for yearling.
- Top 1% CED, Top 3% Doc, Top 3% Milk, Top 3% SC, Top 15% CEM, Top 15% PAP, Top 20% \$F, Top 30% \$W, Top 30% BW





Lot 592

592 EXAR Blackcap 3805 [OSF]
Cow Reg. No: +*18389537 Tattoo: 3805V DOB: 12-18-2015

#Sitz Upward 307R	#*Connealy Onward	\$M							
#*PLATTEMERE WEIGH UP K360	Sitz Henrietta Pride 81M	+73							
#Barbara of Plattemere 337	#GAR Retail Product	\$W							
	Barbara of Plattemere 311	+76							
	#*+GAR Grid Maker	\$F							
#+SAV Bismarck 5682	SAV Abigale 0451	+107							
*TRM BLACKCAP Y136	#*N Bar Emulation EXT	\$G							
+Lone Oaks Blackcap 9053	+Kahn Blackcap M174	+56							
		\$B							
CED	BW	WW	YW	DMI	SC	DOC	CLAW	ANGLE	\$B
+6	+2.0	+76	+135	+1.38	+35	+14	+49	+47	+163
HP	CEM	MILK	MW	CW	MARB	RE	FAT	\$C	
+10.6	+12	+22	+57	+58	+55	+1.06	-.048	+284	

- Flushed 10 times for a total of 56 high quality embryos. Checked Safe to GAR Home Town. Approx. Due date 10-20-21.
- An Express Ranches Donor that carries the service of GAR Home Town whose dam is the featured Flush that sells at the beginning of the sale on Saturday of the Big Event. With 2 natural progeny that ratioed 107 at weaning and 4 sons that average ratio 108 for ultrasound ribeye measurements at a year of age.
- Top 2% REA, Top 3% WW, Top 3% YW, Top 4% \$C, Top 10% \$B, Top 10% \$F, Top 10% \$W, Top 10% CWT, Top 15% \$AxJ, Top 15% \$G, Top 15% \$M, Top 15% CEM, Top 20% \$AxH

594 Deer Valley Rita 6809
Cow Reg. No: +*18778583 Tattoo: 6809 DOB: 10-09-2016

#Sitz Upward 307R	#*Connealy Onward	\$M							
#*PLATTEMERE WEIGH UP K360	Sitz Henrietta Pride 81M	+59							
#Barbara of Plattemere 337	#GAR Retail Product	\$W							
	Barbara of Plattemere 311	+53							
	#*Connealy Consensus	\$F							
#*Connealy Consensus 7229	Blue Lilly of Conanaa 16	+92							
+*EXAR RITA 6131	#*E&B 1680 Precision 1023	\$G							
+*EXAR Rita U049	+*GAR New Design 1200	+52							
		\$B							
CED	BW	WW	YW	DMI	SC	DOC	CLAW	ANGLE	\$B
+3	+3.1	+66	+127	+1.55	+1.14	+28	+53	+39	+143
HP	CEM	MILK	MW	CW	MARB	RE	FAT	\$C	
+10.6	+7	+18	+70	+46	+62	+7.0	-.006	+244	

- Flushed 1 times for a total of 4 high quality embryos. Checked Safe to EXAR Monumental 6056B. Approx. Due date 10-11-21.
- The Dam of lot 594 is one of the most impressive females you will ever see and this daughter by Weigh Up carried the service of the Calving Ease and Marbling leader that has the phenotype and look that you prefer.
- Top 4% Doc, Top 10% Angle, Top 10% YW, Top 15% WW, Top 20% REA, Top 25% \$B, Top 25% \$C, Top 25% \$F, Top 25% \$G, Top 25% CWT, Top 25% SC

596 Linz MS Rampage 4475-6164
Cow Reg. No: *18807473 Tattoo: 6164 DOB: 11-29-2016

#MCC Daybreak	#+Boyd New Day 8005	\$M							
#*QUAKER HILL RAMPAGE OA36	#MCC Miss Focus 134	+49							
+*QHF Blackcap 6E2 of4V16 4355	Ideal 4355 of OT26 2440	\$W							
	*QHF Blackcap 4V16 of 1H8	+67							
	#*LCC New Standard	\$F							
#*+RB Active Duty 010	+*BA Lady 6807 305	+89							
DIAMOND PEAK MS A DUTY 4475	#Nichols Extra K205	\$G							
Diamond PK MS K205 1045	EPLNF Queen 4146	+54							
		\$B							
CED	BW	WW	YW	DMI	SC	DOC	CLAW	ANGLE	\$B
+11	-.4	+63	+110	+86	+.51	+3	+.68	+.58	+143
HP	CEM	MILK	MW	CW	MARB	RE	FAT	\$C	
+9.6	+13	+22	+49	+41	+56	+1.01	-.022	+234	

- Owned with Nowatzke Cattle Company. Checked Safe to Baldrige Alternative E125. Approx. Due date 09-13-21.
- Linz MS Rampage 4475-6164 is the dam of Wheeler Farms junior herd sire EXAR Mighty 909B who was the Cowboy Up son that was a member of the Grand Champion Carload and he later was exhibited at Fort Worth by Express Ranches. Progeny Ratios of 107 for Weaning and Yearling!
- Top 2% REA, Top 4% CEM, Top 15% BW, Top 15% CED

593 EXAR Blackcap 3665 [OSF]
Cow Reg. No: +*18389535 Tattoo: 3665 DOB: 12-18-2015

#Sitz Upward 307R	#*Connealy Onward	\$M							
#*PLATTEMERE WEIGH UP K360	Sitz Henrietta Pride 81M	+50							
#Barbara of Plattemere 337	#GAR Retail Product	\$W							
	Barbara of Plattemere 311	+55							
	#*+GAR Grid Maker	\$F							
#+SAV Bismarck 5682	SAV Abigale 0451	+79							
*TRM BLACKCAP Y136	#*N Bar Emulation EXT	\$G							
+Lone Oaks Blackcap 9053	+Kahn Blackcap M174	+52							
		\$B							
CED	BW	WW	YW	DMI	SC	DOC	CLAW	ANGLE	\$B
+13	+3	+65	+119	+1.21	+49	+14	+55	+63	+132
HP	CEM	MILK	MW	CW	MARB	RE	FAT	\$C	
+11.7	+14	+14	+63	+33	+73	+.50	+.014	+221	

- Checked Safe to Stevenson Big League 70749. Approx. Due date 11-02-21.
- Another high volume, powerful Weigh Up daughter that carries the service of Big League who is one of the top, highly proven sires for WW EPD and YW EPD.
- Top 4% CED, Top 4% CEM, Top 15% WW, Top 15% YW, Top 25% \$G, Top 25% BW, Top 25% Marb

595 EXAR Rita 3125 [OSF]
Cow Reg. No: +*18389539 Tattoo: 3125 DOB: 12-12-2015

#Sitz Upward 307R	#*Connealy Onward	\$M							
#*PLATTEMERE WEIGH UP K360	Sitz Henrietta Pride 81M	+51							
#Barbara of Plattemere 337	#GAR Retail Product	\$W							
	Barbara of Plattemere 311	+69							
	#*+GAR Grid Maker	\$F							
#+SAV Bismarck 5682	SAV Abigale 0451	+97							
+*DEER VALLEY RITA 1261	#*SS Objective T510 OT26	\$G							
*GAR Objective 2345	+GAR 1407 New Design 2413	+38							
		\$B							
CED	BW	WW	YW	DMI	SC	DOC	CLAW	ANGLE	\$B
+12	-.4	+67	+120	+5.8	+.05	+25	+.54	+46	+135
HP	CEM	MILK	MW	CW	MARB	RE	FAT	\$C	
+6.4	+13	+23	+75	+43	+33	+.70	+.007	+226	

- Checked Safe to BR Prophet K263 4534 8043. Approx. Due date 09-28-21.
- Not the excellent production by this female as she has amassed progeny ratios of 112 for weaning on three progeny, and her son scanned with a ratio of 114 for Ribeye! EXAR Rita 3125 combines elite calving ease along with top notch YW and REA Epds. And she carries the service of the \$100 \$M and \$314 \$C sire BR Prophet K263 4534 8043.
- Top 4% CEM, Top 10% CED, Top 10% Doc, Top 10% YW, Top 15% \$W, Top 15% BW, Top 15% WW, Top 20% \$F, Top 20% REA, Top 30% \$AxJ, Top 30% Angle, Top 30% CWT, Top 20% \$G, Top 20% \$W, Top 20% WW, Top 25% \$B, Top 25% YW, Top 30% \$F



Lot 596



Quaker Hill Rampage 0A36

597 | EXAR Erica 6388

Cow Reg. No: 18395115 Tattoo: 6388 DOB: 01-12-2016

#MCC Daybreak
#+QUAKER HILL RAMPAGE 0A36
 +*QHF Blackcap 6E2 of 4V16 4355
 #+*Rito 6EM3 of 4L1 Emblazon
+EXAR ERICA 3907
 +Exar Erica 7073

#+Boyd New Day 8005
 #MCC Miss Focus 134
 Ideal 4355 of 0T26 2440
 *QHF Blackcap 4V16 of 1H8
 #+OCC Emblazon 854E
 +Rita 4L1 of 2536 208
 #Bon View New Design 1407
 EXAR Erica 3636



CED	BW	WW	YW	DMI	SC	DOC	CLAW	ANGLE	\$M
+5	+3.0	+75	+128	+1.21	+66	-4	+47	+45	+37
HP	CEM	MILK	MW	CW	MARB	RE	FAT	\$S	
+14.5	+9	+19	+127	+51	+78	+73	-.027	+153	
								\$B	
								+61	
								\$F	
								+92	
								\$G	
								+61	
								\$C	
								+153	
								\$D	
								+153	

- Checked Safe to EXAR Grenade 9152B. Approx. Due date 07-12-21.
- It will be exciting to see the calves out of this set of fall calving females and the Grenade sired calf out of EXAR Erica 6388 may be one that does quite well on genomics. You can never tell for sure but several traits from this dam could line up quite well with Grenade.
- Top 4% WW, Top 5% YW, Top 10% \$B, Top 10% \$G, Top 15% CWT, Top 15% HPreg, Top 15% REA, Top 20% \$F, Top 20% Marb, Top 25% \$AxJ, Top 30% \$AxH, Top 30% \$C, Top 30% Angle, Top 30% Claw

598 | EXAR Violet 7000

Cow Reg. No: *18739373 Tattoo: 7000 DOB: 01-01-2017

#MCC Daybreak
#+QUAKER HILL RAMPAGE 0A36
 +*QHF Blackcap 6E2 of 4V16 4355
 #+EXAR EZX 3772B
#EXAR VIOLET 5410
 TLC Violet 2106

#+Boyd New Day 8005
 #MCC Miss Focus 134
 Ideal 4355 of 0T26 2440
 *QHF Blackcap 4V16 of 1H8
 #*AAR Ten X 7008 SA
 Basin Jov 6278
 #*Connealy Final Product
 +Turner 1407 7027



CED	BW	WW	YW	DMI	SC	DOC	CLAW	ANGLE	\$M
+10	+1.7	+71	+121	+1.17	+72	+11	+57	+44	+66
HP	CEM	MILK	MW	CW	MARB	RE	FAT	\$S	
+15.8	+14	+20	+80	+49	+69	+88	+006	+149	
								\$B	
								+56	
								\$F	
								+93	
								\$G	
								+56	
								\$C	
								+149	
								\$D	
								+259	

- Checked Safe to EXAR Stock Fund 9097B. Approx. Due date 08-12-21.
- A moderate framed, moderate birth female that carries the service of the Greg and Kathy Wilmoth and ABS Sire Stock Fund 9097B.
- Top 4% CEM, Top 5% REA, Top 10% WW, Top 10% YW, Top 15% \$C, Top 15% CED, Top 15% HPreg, Top 20% \$B, Top 20% \$G, Top 20% \$W, Top 20% CWT, Top 25% \$AxJ, Top 25% \$F, Top 25% Angle, Top 30% \$AxH, Top 30% Marb

599 | Double R Bar Blackcap D358

Cow Reg. No: *18719251 Tattoo: D358 DOB: 12-28-2016

#MCC Daybreak
#+QUAKER HILL RAMPAGE 0A36
 +*QHF Blackcap 6E2 of 4V16 4355
 #*SvdGen CC&7
+*VAR BLACKCAP 2049
 +*Sandpoint Blackcap 7759

#+Boyd New Day 8005
 #MCC Miss Focus 134
 Ideal 4355 of 0T26 2440
 *QHF Blackcap 4V16 of 1H8
 #+SAF Connection
 SvdGen Forever Ladv 4087
 #*GAR Predestined
 +*Rita 1197 of 2536 Rito 616



CED	BW	WW	YW	DMI	SC	DOC	CLAW	ANGLE	\$M
+13	-.1	+64	+118	+99	+87	+13	+60	+39	+71
HP	CEM	MILK	MW	CW	MARB	RE	FAT	\$S	
+18.1	+12	+25	+72	+50	+59	+1.07	-.030	+159	
								\$B	
								+102	
								\$F	
								+67	
								\$G	
								+57	
								\$C	
								+159	
								\$D	
								+277	

- Checked Safe to Stevenson Big League 70749. Approx. Due date 08-21-21.
- This dam of EXAR Paycom 9082B who was the \$12,500 TEX Playbook 5437 son in the spring bull sale. Carries the service of the Express, Wilks and Stevenson sire Stevenson Big League who excels in YW, WW and is over \$300 for \$C.
- Top 2% HPreg, Top 2% REA, Top 4% CED, Top 5% \$C, Top 5% Angle, Top 10% \$B, Top 10% \$F, Top 15% \$AxJ, Top 15% \$G, Top 15% CEM, Top 15% CWT, Top 15% YW, Top 20% \$M, Top 20% \$W, Top 20% BW, Top 20% WW, Top 25% \$AxH



Lot 599

Young Cows with Heifer Calf Splits

601 EXAR Joy 8073

Cow Reg. No. *19058293 Tattoo: 8073

DOB: 01-13-2018

- ##*Basin Pavweight 1682
**TEX PLAYBOOK 5437
+*Rita 1C43 of 9M26 Complete
+*EXAR Resistol 3710B
+*EXAR JOY 6109
+*EXAR Jov 5821

- ##*Basin Pavweight 0065
21AR O Lass 7017
**Summitcrest Complete 1P55
+*Rita 9M26 of Rita 5F56 Pred
**AAR Ten X 7008 SA
+Sitz Henrietta Pride 643T
**Connealy Impression
Basin Jov 566T



Table with 10 columns: CED, BW, WW, YW, DMI, SC, DOC, CLAW, ANGLE, and a final column with values like +10, +3, +64, etc.

- Checked Safe to DB Iconic G95. Approx. due date 01-11-22.
• This really good Playbook daughter earned an individual Weaning ratio of 106 while her first natural calf earned an individual BW ratio of 93, and descends from the highly productive Joy 566T!

602 EXAR Queen 7674

Cow Reg. No. +*18691658 Tattoo: 7674

DOB: 01-05-2017

- ##*AAR Ten X 7008 SA
+*EXAR STUD 4658B
+*BoBo Rita 1559
**EXAR Upshot 0562B
+*EXAR QUEEN 2009
+*Callaways Queen 1247

- ##Mvtt In Focus
**AAR Lady Kelton 5551
**Summitcrest Complete 1P55
+DRMCTR 111 Rita 6108
**Sitz Upward 307R
+EXAR Barbara T020
**B/R New Desian 036
+GAR Ext 4206



Table with 10 columns: CED, BW, WW, YW, DMI, SC, DOC, CLAW, ANGLE, and a final column with values like +7, +2.5, +55, etc.

- Checked Safe to EXAR Grenade 9152B. Approx. due date 01-10-22.
• EXAR Stud daughters are making great cows, and the production record on Queen 7674 proves it out.

603 EXAR Lady 6448

Cow Reg. No. *18401634 Tattoo: 6448

DOB: 01-14-2016

- ##*AAR Ten X 7008 SA
+*EXAR EZX 3772B
Basin Jov 6278
**EXAR Counsel 1016B
+*EXAR LADY 3834
+44 Ladv 83112

- ##Mvtt In Focus
**AAR Lady Kelton 5551
**HA Imaeq Maker 0415
Basin Jov 3561
**Connealy Consensus 7229
+Exar Evas 71561
**TC Total 410
Thomas Lady 7321



Table with 10 columns: CED, BW, WW, YW, DMI, SC, DOC, CLAW, ANGLE, and a final column with values like -1, +4.1, +60, etc.

- Bred to Basin High Noon 9079. Preg Check Available Sale Day.
• Well-balanced EXAR EZX daughter back to the powerful Lady cow family. She shows an average progeny weaning ratio of 101 and average progeny UREA ratio of 101.

604 EXAR Forever Lady 6391

Cow Reg. No. *18386676 Tattoo: 6391

DOB: 01-15-2016

- ##*EXAR Denver 2002B
+*EXAR POWERSOURCE 4723B
+*EXAR Lucy 2944
**SAV Bismarck 5682
+*EXAR FOREVER LADY 0451
**Bovd Forever Lady 4004

- ##*EXAR Upshot 0562B
+Exar Royal Lass 1067
**Connealy Consensus 7229
+*EXAR Lucy 9703
**GAR Grid Maker
SAV Abiqale 0451
**BR Midland
+Bovd Forever Lady 811



Table with 10 columns: CED, BW, WW, YW, DMI, SC, DOC, CLAW, ANGLE, and a final column with values like +8, +2.0, +76, etc.

- Checked Safe to GAR Home Town. Approx. due date 01-31-22.
• Good young daughter of the Marbling and Maternal EXAR PowerSource. She earned an individual weaning ratio of 102, while her 3 natural calves earned her an average progeny BW ratio of 98.

601A EXAR Joy 1017

Cow Reg. No. *19943194 Tattoo: 1017

DOB: 01-02-2021

- **Casino Bomber N33
+*EXAR GRENADE 9152B
**EXAR Merle 7441
+*TEX Playbook 5437
+*EXAR JOY 8073
+*EXAR Jov 6109

- ##*KM Broken Bow 002
**Casino Annie K48
**Sitz Top Game 561X
EXAR Merle 2550
##*Basin Pavweight 1682
+*Rita 1C43 of 9M26 Complete
+*EXAR Resistol 3710B
+*EXAR Jov 5821



Table with 10 columns: CED, BW, WW, YW, DMI, SC, DOC, CLAW, ANGLE, and a final column with values like +10, +3, +77, etc.

- Sells Open.
• Sired by EXAR Grenade, the anchor bull of the 2020 NWSS Grand Champion carload! Back to the powerful Joy cow family, she shows double-digit CED, top 10% Weaning and Yearling, Docility in the top 3%, and \$Combined in the very elite 1% of the Angus Breed!

602A EXAR Queen 1072

Cow Reg. No. *19948179 Tattoo: 1072

DOB: 01-05-2021

- **Casino Bomber N33
+*EXAR GRENADE 9152B
**EXAR Merle 7441
+*EXAR Stud 4658B
+*EXAR QUEEN 7674
+*EXAR Queen 2009

- ##*KM Broken Bow 002
**Casino Annie K48
**Sitz Top Game 561X
EXAR Merle 2550
**AAR Ten X 7008 SA
+*BoBo Rita 1559
**EXAR Upshot 0562B
+*Callaways Queen 1247



Table with 10 columns: CED, BW, WW, YW, DMI, SC, DOC, CLAW, ANGLE, and a final column with values like +12, +1.0, +75, etc.

- Sells Open.
• Stout phenotype in a maternal package. Double-digit CED, top 10% Weaning and Yearling, Docility in the top 10%, CE Maternal in the top 4%, and a \$Weaned calf value in the elite 5% of the Angus Breed.

603A EXAR Lady 1099

Cow Reg. No. *20005625 Tattoo: 1099

DOB: 01-30-2021

- +*Deer Valley Growth Fund
+*EXAR STOCK FUND 9097B
**EXAR Empress 0875
+EXAR EZX 3772B
+*EXAR LADY 6448
+*EXAR Ladv 3834

- ##*Basin Pavweight 1682
+*Deer Valley Rita 36113
+*GAR Prophet K243
EXAR Empress 2622
**AAR Ten X 7008 SA
Basin Jov 6278
**EXAR Counsel 1016B
+44 Ladv 83112



Table with 10 columns: CED, BW, WW, YW, DMI, SC, DOC, CLAW, ANGLE, and a final column with values like +2, +3.2, +79, etc.

- Sells Open.
• Stout made daughter of EXAR Stock Fund with lots of potential. Top 5% Weaning EPD, top 4% Yearling EPD, Carcass Weight in the top 15%, and \$Weaned Calf value in the best 10%.

604A EXAR Forever Lady 1145

Cow Reg. No. *20005651 Tattoo: 1145

DOB: 02-14-2021

- +*Hoover No Doubt
+*CONNELLY DRY VALLEY
Becca of Conaqua 1617
+*EXAR PowerSource 4723B
+*EXAR FOREVER LADY 6391
+*EXAR Forever Lady 0451

- **Moack Bullseve
**Miss Blackcap Ellston J2
**Summitcrest Complete 1P55
+Brisha of Conaqua 746 1237
**EXAR Denver 2002B
+*EXAR Lucy 2944
+*SAV Bismarck 5682
**Bovd Forever Lady 4004



Table with 10 columns: CED, BW, WW, YW, DMI, SC, DOC, CLAW, ANGLE, and a final column with values like +5, +2.9, +72, etc.

- Sells Open.
• Solid Beef production in this Dry Valley prospect. Top 15% Weaning, top 25% Yearling, Fertility with top 25% Scrotal, Docility in the top 25%, and \$Weaned Calf value in the best 20% of the Angus Breed.

605 EXAR Blackcap 6844

Cow Reg. No: #*18421295 Tattoo: 6844 DOB: 02-20-2016

#*EXAR Upshot 0562B
#*EXAR DENVER 2002B
 +Exar Royal Lass 1067

#*GAR Predestined
+*GAR PREDESTINED N1399
 +GAR Retail Product 1725

CED	BW	WW	YW	DMI	SC	DOC	CLAW	ANGLE
+10	+1.7	+60	+107	+1.00	+1.18	+13	+47	+42
HP	CEM	MILK	MW	CW	MARB	RE	FAT	SC
+13.4	+13	+25	+54	+48	+75	+35	+0.17	+258

- **Checked Safe to GAR Home Town. Approx. due date 01-31-22.**
- Expected and proven performance from a beautiful EXAR Denver daughter. Her 3 natural calves earned her average progeny Weaning ratio of 109, Yearling ratio of 109, average progeny UIMF ratio of 112, and average UIMF ratio of 109. Double-digit CED, good Weaning and Yearling, rare 1% PAP EPD and SC in the very top 15%.
- Top 1% PAP, Top 10% CEM, Top 15% SC, Top 15% Angle, Top 15% CED, Top 20% SB, Top 20% SF, Top 20% SM, Top 20% CWT, Top 20% Marb, Top 20% SC, Top 25% SG, Top 25% HPreg, Top 25% YW, Top 30% SW, Top 30% WW

606 EXAR Domino 6352

Cow Reg. No: #*18386611 Tattoo: 6352 DOB: 01-01-2016

#*Connealy Consensus 7229
+*EXAR COMBINATION 1750B
 Empress of Holiday 7004

#*EXAR Denver 2002B
#EXAR DOMINO 4274
 EXAR Domino 0599

CED	BW	WW	YW	DMI	SC	DOC	CLAW	ANGLE
+9	+1.6	+76	+141	+1.62	+99	+22	+66	+53
HP	CEM	MILK	MW	CW	MARB	RE	FAT	SC
+7.5	+6	+27	+95	+60	+78	+98	-.012	+261

- **Checked Safe to DB Iconic 695. Approx. due date 01-31-22.**
- Good EXAR Combination daughter that earned an individual BW ratio of 99, Weaning ratio of 107, and an individual Yearling ratio of 108. Average progeny BW ratio on 3 natural calves of 93, average progeny Yearling ratio of 107. Note top 2% Weaning and Yearling, elite Pap EPD in the top 3%, Ribeye in the top 3%, and SB among the best 4%.
- Top 2% YW, Top 3% PAP, Top 3% REA, Top 3% WW, Top 4% SB, Top 5% SF, Top 5% CWT, Top 10% \$AxJ, Top 10% \$G, Top 10% \$W, Top 15% \$AxH, Top 15% SC, Top 20% Doc, Top 20% Marb, Top 25% CED

607 EXAR Empress 7052

Cow Reg. No: #*18745731 Tattoo: 7052 DOB: 01-02-2017

#MCC Daybreak
#*QUAKER HILL RAMPAGE 0A36
 +*QHF Blackcap 6E2 of 4V16 4355

#*AAR Ten X 7008 SA
+*EXAR EMPRESS 5209
 +*EXAR Empress 1122

CED	BW	WW	YW	DMI	SC	DOC	CLAW	ANGLE
+15	-.9	+66	+117	+1.07	+36	+19	+70	+53
HP	CEM	MILK	MW	CW	MARB	RE	FAT	SC
+11.7	+13	+25	+65	+38	+72	+88	-.010	+235

- **Checked Safe to EXAR Guru 8719B. Approx. due date 01-09-22.**
- Descending from the powerful Empress family, she earned an individual BW ratio of 86, Weaning ratio of 103, and Yearling ratio of 103. Her first two natural calves earned her average progeny BW ratio of 94, average Weaning of 109, Average Yearling of 105 and average progeny UREA of 112. Don't miss the top 2% CED and top 10% CE Maternal!
- Top 2% CED, Top 4% CEM, Top 10% \$W, Top 10% REA, Top 15% SG, Top 15% WW, Top 15% YW, Top 25% \$AxH, Top 25% \$AxJ, Top 25% Marb, Top 30% SB, Top 30% Doc

608 EXAR Forever Lady 7466

Cow Reg. No: #*18567903 Tattoo: 7466 DOB: 08-20-2016

*Varilek Product 2010 04
3F EPIC 4631
 Zebo Queen 1072

#*EXAR Upshot 0562B
EXAR FOREVER LADY 2201
 +EXAR Forever Lady 966

CED	BW	WW	YW	DMI	SC	DOC	CLAW	ANGLE
+5	+1.2	+70	+127	+2.10	+44	+9	+73	+54
HP	CEM	MILK	MW	CW	MARB	RE	FAT	SC
+9.6	+12	+18	+47	+62	+39	+55	+0.036	+239

- **Bred to Deer Valley Inevitable 8612. Preg Check Available Sale Day.**
- This good Epic daughter earned an individual BW ratio of 97, and an individual Weaning ratio of 101. Her first 2 natural calves record an average progeny Weaning ratio of 101, and average progeny UREA ratio of 101. Note top 10% Weaning and Yearling, and a \$Feedlot value that ranks her in the best 10% of all Angus cows.
- Top 4% CWT, Top 5% YW, Top 10% SF, Top 10% PAP, Top 10% WW, Top 15% CEM, Top 20% SB, Top 20% \$W, Top 25% \$C

605A EXAR Blackcap 1144

Cow Reg. No: #*20005649 Tattoo: 1144 DOB: 02-11-2021

+*Hoover No Doubt
***CONNEALY DRY VALLEY**
 Becca of Conaqua 1617

#*EXAR Denver 2002B
+*EXAR BLACKCAP 6844
 +*GAR Predestined N1399

CED	BW	WW	YW	DMI	SC	DOC	CLAW	ANGLE
+9	+2.4	+65	+119	+1.19	+1.32	+28	+47	+49
HP	CEM	MILK	MW	CW	MARB	RE	FAT	SC
+12.6	+16	+18	+61	+49	+62	+66	+0.10	+258

- **Sells Open.**
- Dry Valley from the powerful Blackcap family. +9 CED, good Weaning and Yearling, top 10% Docility, elite 2% PAP EPD, and a \$Combed index value in the top 25% of the Angus breed.
- Top 1% CEM, Top 2% PAP, Top 10% Doc, Top 20% SC, Top 25% SF, Top 25% YW, Top 30% \$AxH, Top 30% SC, Top 30% SM, Top 30% Claw, Top 30% WW

606A EXAR Domino 1138

Cow Reg. No: #*20005639 Tattoo: 1138 DOB: 02-07-2021

+*Hoover No Doubt
***CONNEALY DRY VALLEY**
 Becca of Conaqua 1617

+*EXAR Combination 1750B
***EXAR DOMINO 6352**
 #EXAR Domino 4274

CED	BW	WW	YW	DMI	SC	DOC	CLAW	ANGLE
+4	+2.3	+68	+125	+1.22	+1.78	+25	+57	+59
HP	CEM	MILK	MW	CW	MARB	RE	FAT	SC
+5.6	+5	+31	+71	+59	+63	+88	+0.006	+247

- **Sells Open.**
- Dry Valley daughters are really nice and 1138 descends from the Maternal Domino family. Good Weaning and Yearling, top 10% Scrotal, Docility in the best 20%, top 10% Milk, top 15% Ribeye, \$Weaned calf value and \$Feedlot value in the top 15% of the Angus breed.
- Top 10% Milk, Top 10% SC, Top 15% SF, Top 15% \$W, Top 15% REA, Top 20% SB, Top 20% CWT, Top 20% Doc, Top 20% PAP, Top 20% YW, Top 25% \$AxJ, Top 25% WW, Top 30% \$AxH

607A EXAR Empress 1079

Cow Reg. No: #*19948192 Tattoo: 1079 DOB: 01-08-2021

+*Hoover No Doubt
***CONNEALY DRY VALLEY**
 Becca of Conaqua 1617

#*Quaker Hill Rampage 0A36
***EXAR EMPRESS 7052**
 +*EXAR Empress 5209

CED	BW	WW	YW	DMI	SC	DOC	CLAW	ANGLE
+7	+8	+67	+116	+1.26	+83	+31	+54	+51
HP	CEM	MILK	MW	CW	MARB	RE	FAT	SC
+6.0	+5	+23	+35	+52	+90	+76	+0.013	+267

- **Sells Open.**
- Dry Valley back to the Empress power cow family. Just .7 BW EPD, good Weaning and Yearling, Docility in the top 4% of the breed, big Marbling and Ribeye, top 20% Weaned Calf value, and \$Grid value in the top 15% of the Angus breed.
- Top 4% Doc, Top 15% SG, Top 20% \$AxH, Top 20% \$AxJ, Top 20% \$W, Top 25% SB, Top 25% SC, Top 25% Marb, Top 25% WW, Top 30% REA, Top 30% YW

608A EXAR Forever Lady 1142

Cow Reg. No: #*20005646 Tattoo: 1142 DOB: 02-09-2021

+*Hoover No Doubt
***CONNEALY DRY VALLEY**
 Becca of Conaqua 1617

3F Epic 4631
***EXAR FOREVER LADY 7466**
 EXAR Forever Lady 2201

CED	BW	WW	YW	DMI	SC	DOC	CLAW	ANGLE
+10	+1.6	+62	+108	+1.44	+1.22	+7	+51	+40
HP	CEM	MILK	MW	CW	MARB	RE	FAT	SC
+10.3	+14	+20	+21	+55	+29	+62	+0.041	+245

- **Sells Open.**
- Attractive Dry Valley daughter with double-digit CED, good Weaning and Yearling, Calving Ease Maternal in the top 4%, top 10% SEN for Efficiency, an \$Maternal value in the best 15% of the breed.
- Top 4% CEM, Top 15% Angle, Top 20% SF, Top 20% SM, Top 20% CED, Top 25% CWT, Top 25% SC

Young Cows with Heifer Calf Splits

609 EXAR Blackcap 8678

Cow Reg. No: +*19036516 Tattoo: 8678 DOB: 01-06-2018

**EF Commando 1366										\$M
+*BALDRIDGE BRONC										+66
*Baldridge Isabel Y69										\$W
**Connealy Confidence 0100										+73
+*QUAKER HILL BLACKCAP 3N18										\$F
+*QHF Blackcap 6E2 of 4V16 4355										+62
Becka Gala of Conanqa 8281										\$G
Ideal 4355 of OT26 2440										+47
*QHF Blackcap 4V16 of 1H8										\$B
CED	BW	WW	YW	DMI	SC	DOC	CLAW	ANGLE		\$B
+15	-1.6	+54	+102	+1.17	+26	+14	+48	+33		+109
HP	CEM	MILK	MW	CW	MARB	RE	FAT			\$C
+9.5	+14	+35	+36	+22	+65	+53	+041			+207

- Checked Safe to Basin High Noon 9079. Approx. due date 02-14-22.
- A productive Bronc daughter who raised her first calf with an 83 Birth Weight ratio, and 103 Weaning ratio while recording an UIMF ratio of 103, and an UREA ratio of 113. Note superior Calving Ease with a +15 CED and a -1.4 BW EPD, top 4% CE Maternal, and \$Weaned calf value in the best 15%.
- Top 1% Angle, Top 2% CED, Top 4% BW, Top 4% CEM, Top 5% Milk, Top 15% \$W, Top 15% PAP, Top 30% \$M, Top 30% Marb

610 Vintage Blackbird 6329

Cow Reg. No: +*18427727 Tattoo: 6329 DOB: 03-24-2016

**AAR Ten X 7008 SA										\$M
+*VAR DISCOVERY 2240										+54
+*Deer Valley Rita 0308										\$W
**Connealy Consensus 7229										+67
+*VAR BLACKBIRD 3153										\$F
+*Sandpoint Blackbird 8809										+78
**Mvttv In Focus										\$G
**AAR Lady Kelton 5551										+57
*Sitz Upward 307R										\$B
*GAR Objective 2345										+135
**Connealy Consensus										\$C
Blue Lilly of Conanqa 16										+176
**Connealy Onward										\$S
+Riverbend Blackbird 4301										+76
CED	BW	WW	YW	DMI	SC	DOC	CLAW	ANGLE		\$B
+7	+9	+66	+117	+1.45	+1.35	+13	+60	+46		+176
HP	CEM	MILK	MW	CW	MARB	RE	FAT			\$C
+14.3	+10	+25	+87	+38	+70	+67	-.036			+229

- Flushed 5 times for a total of 31 high quality embryos. Checked Safe to EXAR Stock Fund 9097B. Approx. due date 01-31-22.
- Blackbird 6329 has been a very prolific donor here at Express and she posts an average progeny Weaning ratio 106, average Yearling ratio of 112, and an average progeny UREA ratio of 104. Big Weaning and Yearling in the top 15%, Scrotal in the top 15%, heifer Preg in the top 20% and \$Grid value index in the best 15%.
- Top 15% \$G, Top 15% SC, Top 15% WW, Top 15% YW, Top 20% \$B, Top 20% \$W, Top 20% CEM, Top 20% HPreg, Top 20% REA, Top 25% \$C, Top 25% Angle, Top 25% Marb, Top 30% CWT

611 EXAR Blackcap 6290

Cow Reg. No: *18401661 Tattoo: 6290 DOB: 01-06-2016

**AAR Ten X 7008 SA										\$M
+*EXAR RESISTOL 3710B										+51
+Sitz Henrietta Pride 643T										\$W
**Mvttv In Focus										+54
**AAR Lady Kelton 5551										\$F
**Connealy Onward										+112
Sitz Henrietta Pride 81M										\$G
#21AR Roundup 7005										+43
EXAR BLACKCAP 1209										\$B
+EXAR Blackcap 3389										+155
CED	BW	WW	YW	DMI	SC	DOC	CLAW	ANGLE		\$B
+3	+3.7	+62	+116	+1.23	+1.20	+23	+51	+41		+155
HP	CEM	MILK	MW	CW	MARB	RE	FAT			\$C
+6.9	+9	+24	+65	+57	+42	+73	+0			+252

- Bred to Deer Valley Inevitable 8612. Preg Check Available Sale Day.
- This daughter of the \$412,000 EXAR Resistol is a top producer. She earned an individual Weaning ratio of 101, and a Yearling ratio of 105, while she posts an average progeny Yearling ratio of 108, and an average progeny UREA ratio of 114. Good Weaning, Yearling, and Docility, and a \$Feedlot index value in the very elite 3% of all Angus cows.
- Top 3% \$F, Top 10% \$B, Top 10% Angle, Top 10% CWT, Top 15% \$C, Top 15% REA, Top 15% YW, Top 20% Doc, Top 20% SC, Top 25% \$AxH, Top 25% \$AxJ, Top 25% WW



EXAR Monumental 6056B

609A EXAR Blackcap 1003

Cow Reg. No: *19943172 Tattoo: 1003 DOB: 01-01-2021

+*Deer Valley Growth Fund										\$M
+*EXAR FUNDAMENTAL 9186B										+73
+*EXAR Royal Lass 4639										\$W
**Basin Pavweight 1682										+85
+*Deer Valley Rita 36113										\$F
**EXAR Ushot 0562B										+81
+Exar Royal Lass 1067										\$G
**EF Commando 1366										+48
**Baldridge Isabel Y69										\$B
**Connealy Confidence 0100										+129
+*QHF Blackcap 6E2 of 4V16 4355										\$C
CED	BW	WW	YW	DMI	SC	DOC	CLAW	ANGLE		\$B
+4	+2.5	+82	+143	+1.76	+69	+15	+42	+42		+129
HP	CEM	MILK	MW	CW	MARB	RE	FAT			\$C
+9.9	+10	+26	+72	+44	+68	+57	+050			+240

- Sells Open.
- Sired by the \$180,000 and North American Grand Champion EXAR Fundamental! Super performance bred in with Weaning in the top 3%, Yearling in the top 4%, PAP EPD in the top 10%, and \$Weaned Calf value index in the very top 3% of the Angus breed.
- Top 3% WW, Top 4% \$W, Top 4% YW, Top 10% PAP, Top 20% Angle, Top 20% Claw, Top 25% \$M

610A EXAR Blackbird 1210

Cow Reg. No: *20005678 Tattoo: 1210 DOB: 03-05-2021

3F Epic 4631										\$M
+*EXAR MONUMENTAL 6056B										+42
*FWY 7008 of C085 4029										\$W
**Varilek Product 2010 04										+71
Zebo Queen 1072										\$F
**AAR Ten X 7008 SA										+100
+*FWY Rita C085										\$G
**AAR Ten X 7008 SA										+76
+*Deer Valley Rita 0308										\$B
**Connealy Consensus 7229										+176
+*Sandpoint Blackbird 8809										\$C
CED	BW	WW	YW	DMI	SC	DOC	CLAW	ANGLE		\$B
+7	+1.0	+75	+138	+2.22	+1.14	+18	+61	+43		+176
HP	CEM	MILK	MW	CW	MARB	RE	FAT			\$C
+11.9	+12	+24	+124	+59	+1.02	+97	-.053			+270

- Sells Open.
- A really good daughter of the \$120,000 EXAR Monumental. Check the top 10% Weaning and Yearling EPD, huge Marbling and top 10% Ribeye, top 3% \$Grid value, and \$Beef value index in the very top 5% of the Angus breed.
- Top 3% \$G, Top 5% \$B, Top 10% \$AxH, Top 10% REA, Top 10% WW, Top 10% YW, Top 15% \$AxJ, Top 15% \$C, Top 15% \$F, Top 15% CEM, Top 15% Marb, Top 20% \$W, Top 20% CWT, Top 25% Angle, Top 30% \$C

611A EXAR Blackcap 1209

Cow Reg. No: *20005676 Tattoo: 1209 DOB: 03-03-2021

3F Epic 4631										\$M
+*EXAR MONUMENTAL 6056B										+55
*FWY 7008 of C085 4029										\$W
**Varilek Product 2010 04										+64
Zebo Queen 1072										\$F
**AAR Ten X 7008 SA										+88
+*FWY Rita C085										\$G
**AAR Ten X 7008 SA										+56
+Sitz Henrietta Pride 643T										\$B
#21AR Roundup 7005										+144
+EXAR Blackcap 3389										\$C
CED	BW	WW	YW	DMI	SC	DOC	CLAW	ANGLE		\$B
+11	-1.0	+61	+115	+1.76	+1.21	+19	+57	+48		+144
HP	CEM	MILK	MW	CW	MARB	RE	FAT			\$C
+12.9	+11	+25	+75	+45	+75	+72	+012			+242

- Sells Open.
- EXAR Monumental daughters are favorite females in many herds across the country. From a good performing Resistol daughter, she shows double-digit CED, good Weaning and Yearling, PAP EPD and Carcass!

- Top 10% BW, Top 15% CED, Top 15% CEM, Top 20% PAP, Top 25% \$AxH, Top 25% \$G, Top 25% \$C, Top 30% YW

Heifer Calves sired by Monumental and Jet Fuel

612 Wilks Empress 6143

Cow		Reg. No: **18457113		Tattoo: 6143		DOB: 02-10-2016		
#*AAR Ten X 7008 SA		#*Mytty In Focus		\$M				
#*VAR DISCOVERY 2240		#AAR Lady Kelton 5551		+54				
+*Deer Valley Rita 0308		#Sitz Upward 307R		SW				
		*GAR Objective 2345		+70				
#*Connealy Consensus 7229		#*Connealy Consensus		SF				
+OSU EMPRESS 2143		Blue Lilly of Conanqa 16		+86				
OSU Empress 6154		#BR Midland		SG				
		+OSU Empress 3116		+61				
				SB				
CEU	BW	WW	YW	DMI	SC	DOC	CLAW	ANGLE
+0	+2.3	+66	+117	+1.02	+2.01	+10	+69	+47
								\$B
HP	CEM	MILK	MW	CW	MARB	RE	FAT	SC
+11.7	+7	+28	+59	+41	+98	+13	-.013	+243

- Checked Safe to EXAR Stock Fund 9097B. Approx. due date 01-31-22.
- A good Discovery out of the powerful OSU Empress cow family. She shows an average progeny Yearling ratio of 119, and owns Weaning and Yearling Weight EPDs in the top 15% of the breed, big Scrotal in the top 1%, top 10% Marbling and \$Grid value, and a \$Combined index in the top 20%.
- Top 1% SC, Top 10% SG, Top 10% Marb, Top 15% SB, Top 15% SW, Top 15% WW, Top 15% YW, Top 20% SC, Top 30% SF, Top 30% Angle, Top 30% CWT

613 EXAR Henrietta Pride 7043

Cow		Reg. No: *18696679		Tattoo: 7043		DOB: 01-08-2017		
#MCC Daybreak		#+Boyd New Day 8005		\$M				
#+*QUAKER HILL RAMPAGE OA36		#MCC Miss Focus 134		+59				
+*QHF Blackcap 6E2 of 4V16 4355		Ideal 4355 of OT26 2440		SW				
		*QHF Blackcap 4V16 of 1H8		+56				
#+EXAR EZX 3772B		#*AAR Ten X 7008 SA		SF				
+*EXAR HENRIETTA PRIDE 0035		Basin Joy 6278		+91				
+Sitz Henrietta Pride 643T		#*Connealy Onward		SG				
		Sitz Henrietta Pride 81M		+57				
				SB				
CEU	BW	WW	YW	DMI	SC	DOC	CLAW	ANGLE
+10	+6	+52	+96	+39	+92	+12	+47	+41
								\$B
HP	CEM	MILK	MW	CW	MARB	RE	FAT	SC
+10.9	+8	+26	+43	+38	+63	+99	-.025	+252

- Owned with Friendship Farms. Checked Safe to Deer Valley Inevitable 8612. Approx. due date 02-22-22.
- Great production potential in this Henrietta Pride whose Grandam is the immortal \$390,000 643T! Dam is a maternal Sister to EXAR Resistol, and EXAR Stetson. Note double-digit CED, top 4% Yearling Weight EPD, Docility in the best 3%, CE Maternal in the top 10%, and \$Combined in the very top 2% of all Angus dams.
- Top 3% REA, Top 10% Angle, Top 15% SG, Top 15% CED, Top 20% SB, Top 25% SC, Top 30% \$AxJ, Top 30% SF

614 EXAR Joy 6109

Cow		Reg. No: **18435447		Tattoo: 6109V		DOB: 01-01-2016		
#*AAR Ten X 7008 SA		#*Mytty In Focus		\$M				
+*EXAR RESISTOL 3710B		#AAR Lady Kelton 5551		+84				
+Sitz Henrietta Pride 643T		#*Connealy Onward		SW				
		Sitz Henrietta Pride 81M		+61				
#*Connealy Impression		#Connealy Reflection		SF				
+*EXAR JOY 5821		Pearl Pammy of Conanqa 194		+99				
Basin Joy 566T		#*BPF Special Focus 504		SG				
		Basin Joy 204R		+36				
				SB				
CEU	BW	WW	YW	DMI	SC	DOC	CLAW	ANGLE
+10	-.6	+54	+94	+73	+1.37	+25	+35	+31
								\$B
HP	CEM	MILK	MW	CW	MARB	RE	FAT	SC
+10.6	+7	+23	+17	+48	+18	+94	-.017	+260

- Checked Safe to EXAR Fundamental 9186B. Approx. due date 01-18-22.
- Great producing daughter of the \$412,000 EXAR Resistol. She earned an individual DW ratio of 96, Weaning of 103, and Yearling of 103. She records an average progeny BW ratio of 93 and average progeny Weaning ratio of 112. Top 10% Yearling and a \$Feedlot value in the very elite 1% of all Angus cows.
- Top 1% Angle, Top 3% SM, Top 3% Claw, Top 4% REA, Top 10% BW, Top 10% Doc, Top 15% SC, Top 15% SF, Top 15% CED, Top 15% SC, Top 20% CWT, Top 30% \$AxJ, Top 30% SB

615 EXAR Princess 7431

Cow		Reg. No: *18728197		Tattoo: 7431		DOB: 02-01-2017		
+*Rito 9Q20 of Rita 5F56 GHM		#Gardens Highmark		\$M				
+*EXAR SPREAD 5767B		+*Rita 5F56 of 1198 FD		+51				
+*BoBo Rita 1559		#*Summitcrest Complete 1P55		SW				
		+DRMCTR 111 Rita 6108		+63				
#*Sitz Top Game 561X		#+GDAR Game Dav 449		SF				
EXAR PRINCESS 4291		Sitz Pride 88T		+90				
Exar Princess 1526		#+SAV Bismarck 5682		SG				
		EXAR Twin Eagles 9151		+59				
				SB				
CEU	BW	WW	YW	DMI	SC	DOC	CLAW	ANGLE
+5	+2.3	+60	+115	+63	+21	+24	+71	+49
								\$B
HP	CEM	MILK	MW	CW	MARB	RE	FAT	SC
+10.6	+11	+30	+65	+43	+73	+66	-.050	+244

- Bred to Deer Valley Inevitable 8612. Preg Check Available Sale Day.
- Proven production in this good EXAR Spread daughter that posted an individual Weaning ratio of 111, Yearling ratio of 116. She shows an average progeny Weaning ratio of 110, average progeny Yearling ratio of 106, and average UREA ratio 115. Note Efficiency with 2% RADG, and \$Grid index value in the top 10%.
- Top 10% SG, Top 15% SB, Top 15% Doc, Top 15% YW, Top 20% SC, Top 20% CEM, Top 20% Marb, Top 20% Milk, Top 25% REA, Top 30% \$AxH, Top 30% \$AxJ, Top 30% SF, Top 30% SW, Top 30% CWT, Top 30% WW

612A EXAR Empress 1211

Cow		Reg. No: *20005680		Tattoo: 1211		DOB: 03-06-2021		
3F Epic 4631		#Varilek Product 2010 04		\$M				
*EXAR MONUMENTAL 6056B		Zebo Queen 1072		+45				
*FWY 7008 of C085 4029		#*AAR Ten X 7008 SA		SW				
		+*FWY Rita C085		+73				
#*VAR Discovery 2240		#*AAR Ten X 7008 SA		SF				
+*WILKS EMPRESS 6143		#*Deer Valley Rita 0308		+72				
+OSU Empress 2143		#*Connealy Consensus 7229		SG				
		OSU Empress 6154		+82				
				SB				
CEU	BW	WW	YW	DMI	SC	DOC	CLAW	ANGLE
+9	-1.7	+60	+109	+1.61	+1.21	+18	+62	+62
								\$B
HP	CEM	MILK	MW	CW	MARB	RE	FAT	SC
+7.6	+13	+31	+58	+37	+1.47	+33	+0.17	+245

- Sells Open.
- Beautiful EXAR Monumental daughter from the Empress clan. -1.7 BW EPD, top 10% CE Maternal, big Milk, exceptional top 1% Marbling, and a \$Grid index value in the elite 1% of the Angus breed!
- Top 1% SG, Top 1% Marb, Top 5% BW, Top 10% CEM, Top 20% SB, Top 20% SW, Top 20% Milk, Top 25% SC, Top 30% CED

613A EXAR Henrietta Pride 1202

Cow		Reg. No: *20005665		Tattoo: 1202		DOB: 02-28-2021		
3F Epic 4631		#Varilek Product 2010 04		\$M				
*EXAR MONUMENTAL 6056B		Zebo Queen 1072		+50				
*FWY 7008 of C085 4029		#*AAR Ten X 7008 SA		SW				
		+*FWY Rita C085		+62				
#+*Quaker Hill Rampage OA36		#MCC Daybreak		SF				
+*EXAR HENRIETTA PRIDE 7043		+*QHF Blackcap 6E2 of 4V16 4355		+99				
+*EXAR Henrietta Pride 0035		#+EXAR EZX 3772B		SG				
		+Sitz Henrietta Pride 643T		+64				
				SB				
CEU	BW	WW	YW	DMI	SC	DOC	CLAW	ANGLE
+4	+2.5	+60	+102	+1.02	+1.33	+14	+52	+56
								\$B
HP	CEM	MILK	MW	CW	MARB	RE	FAT	SC
+9.8	+8	+27	+59	+54	+86	+94	+0.12	+260

- Sells Open.
- If you're looking for balanced performance, you may want to pay attention to this EXAR Monumental backed by the Empress family. Good Weaning and Yearling, good Marbling, big top 10% Ribeye, and a SB in the best 15% of the breed.
- Top 10% REA, Top 15% SB, Top 15% SG, Top 20% SF, Top 20% SC, Top 25% \$AxH, Top 25% \$AxJ, Top 25% SC, Top 25% Marb, Top 30% CWT, Top 30% PAP

614A EXAR Joy 1093

Cow		Reg. No: *20005619		Tattoo: 1093		DOB: 01-24-2021		
#EXAR Monumental 6056B		3F Epic 4631		\$M				
+*EXAR GURU 8719B		#FWY 7008 of C085 4029		+61				
+*EXAR Blackcap 9384		#*EXAR Denver 2002B		SW				
		+*VAR Blackcap 1059		+66				
+*EXAR Resistol 3710B		#*AAR Ten X 7008 SA		SF				
+*EXAR JOY 6109		#Sitz Henrietta Pride 643T		+104				
+*EXAR Joy 5821		#*Connealy Impression		SG				
		Basin Joy 566T		+52				
				SB				
CEU	BW	WW	YW	DMI	SC	DOC	CLAW	ANGLE
+9	+1.4	+62	+112	+1.07	+92	+12	+51	+37
								\$B
HP	CEM	MILK	MW	CW	MARB	RE	FAT	SC
+10.9	+10	+26	+59	+55	+59	+79	-.015	+265

- Sells Open.
- Sired by the \$160,000 breed sensation EXAR Guru, this young prospect stems from the famed Joy 566T! +9 CED, good Weaning and Yearling, Carcass, and a \$Feedlot index value in the top 10% of the breed.
- Top 5% Angle, Top 10% SF, Top 20% \$AxJ, Top 20% SB, Top 20% SC, Top 25% \$AxH, Top 25% CWT, Top 25% REA, Top 30% SG, Top 30% \$W, Top 30% CED

615A EXAR Princess 1068

Cow		Reg. No: *19948172		Tattoo: 1068		DOB: 01-02-2021		
#EXAR Monumental 6056B		3F Epic 4631		\$M				
+*EXAR GURU 8719B		#FWY 7008 of C085 4029		+50				
+*EXAR Blackcap 9384		#*EXAR Denver 2002B		SW				
		+*VAR Blackcap 1059		+81				
+*EXAR Spread 5767B		+*Rito 9Q20 of Rita 5F56 GHM		SF				
+*EXAR PRINCESS 7431		+*BoBo Rita 1559		+90				
EXAR Princess 4291		#*Sitz Top Game 561X		SG				
		Exar Princess 1526		+79				
				SB				
CEU	BW	WW	YW	DMI	SC	DOC	CLAW	ANGLE
+4	+1.5	+69	+127	+1.04	+44	+17	+58	+50
								\$B
HP	CEM	MILK	MW	CW	MARB	RE	FAT	SC
+9.1	+15	+36	+79	+49	+1.23	+72	-.015	+270

- Sells Open.
- A really special female in this EXAR Guru descending from the highly competitive Princess cow family. Good Growth, top 2% CEM and Milk, top 4% Marbling, top 10% SW, top 2% SG, and SB among the TOP 10% of the breed.
- Top 2% SG, Top 2% CEM, Top 3% Milk, Top 4% Marb, Top 10% SB, Top 10% SW, Top 15% SC, Top 15% PAP, Top 15% YW, Top 20% \$AxH, Top 20% WW, Top 30% SF

616 Riverbend Rita F303

Cow Reg. No: *19113527 Tattoo: F303 DOB: 01-31-2018

#*Connealy Consensus 7229
***VAR GENERATION 2100**
 +*Sandpoint Blackbird 8809

#*Connealy Consensus
 Blue Lilly of Conanaa 16
 #*Connealy Onward
 +Riverbend Blackbird 4301
 #Sitz Upward 307R
 #B&B Erica 605
 #+OCC Emblazon 854E
 +Riverbend Rita T556

\$M
+82
\$W
+73
\$F
+94
\$G
+56
\$B
+151
\$C
+278

CED	BW	WW	YW	DMI	SC	DOC	CLAW	ANGLE
+8	+2.2	+65	+116	+1.06	+1.05	+28	+52	+46
HP	CEM	MILK	MW	CW	MARB	RE	FAT	\$C
+13.6	+4	+29	+36	+47	+81	+57	+022	+278

• Checked Safe to EXAR Guru 8719B. Approx. due date 01-10-22.

- Successful blending of the Blackbird and Rita cow families in this young female that recorded an individual Yearling ratio of 103, while earning an average progeny Weaning ratio of 105. Top 15% Weaning and Yearling EPD, Docility in the top 4%, top 15% Marbling, and a \$Combined index in the very top 5%.
- Top 4% Doc, Top 5% \$C, Top 5% \$M, Top 10% \$W, Top 15% \$B, Top 15% \$G, Top 15% Marb, Top 15% \$W, Top 15% YW, Top 20% \$F, Top 20% CWT, Top 25% Milk, Top 30% CED, Top 30% SC

617 Riverbend Blackcap E097

Cow Reg. No: *18784390 Tattoo: E097 DOB: 01-16-2017

#*AAR Ten X 7008 SA
***EXAR TEN X 5006B**
 +*EXAR Royal Lass 3804

#*Mvttv In Focus
 #AAR Lady Kelton 5551
 +*EXAR Declaration 1686B
 +Exar Royal Lass 1067
 #MCC Davbreak
 +HVR Isabel 0838
 #21AR Roundup 7005
 +Riverbend Blackcap T498

\$M
+74
\$W
+64
\$F
+87
\$G
+49
\$B
+136
\$C
+250

CED	BW	WW	YW	DMI	SC	DOC	CLAW	ANGLE
+11	+2	+64	+108	+93	+13	+16	+48	+41
HP	CEM	MILK	MW	CW	MARB	RE	FAT	\$C
+9.5	+11	+17	+26	+41	+69	+44	+030	+250

• Checked Safe to EXAR Guru 8719B. Approx. due date 01-31-22.

- Highly productive, Blackcap E097 recorded an individual BW ratio of 91, WW ratio of 107, and YW ratio of 101. Her natural calves earned her an average progeny BW ratio of 91, average Weaning ratio of 106, and average Yearling ratio of 105. Note double-digit CED, good Weaning and Yearling, and \$C in the top 20% of all Angus cows.
- Top 10% \$M, Top 10% Angle, Top 15% CED, Top 15% WW, Top 20% \$C, Top 20% CEM, Top 25% \$W, Top 25% BW, Top 25% Marb, Top 25% YW, Top 30% \$AxH, Top 30% \$B, Top 30% \$G

618 EXAR Princess 8760

Cow Reg. No: +*19078386 Tattoo: 8760 DOB: 02-10-2018

#*SAV Brilliance 8077
***+*PVF INSIGHT 0129**
 +*PVF Missie 790

#+SAV Bismarck 5682
 SAV Blackcap May 5270
 #+*PVF New Horizon 001
 PVF Miss Raptor 024
 #+*GAR Grid Maker
 SAV Abigale 0451
 Greens Premium 7578
 Greens Princess 7418

\$M
+69
\$W
+67
\$F
+101
\$G
+32
\$B
+133
\$C
+242

CED	BW	WW	YW	DMI	SC	DOC	CLAW	ANGLE
+1	+4.0	+71	+116	-.02	+.80	+24	+54	+43
HP	CEM	MILK	MW	CW	MARB	RE	FAT	\$C
+9.9	+7	+23	+53	+49	+05	+1.01	-.024	+242

• Checked Safe to EXAR Jet Fuel 9706B. Approx. due date 01-31-22.

- Attractive phenotype and muscle with this Insight daughter back to 3289, who has produced over \$400,000 in progeny sales. See top 10% Weaning and top 15% Yearling, excellent efficiency with top 5% RADG and 10% DMI, big Ribeye in the top 3%, and a \$Feedlot value in the very top 15% of all Angus dams.
- Top 3% REA, Top 10% WW, Top 15% \$F, Top 15% Doc, Top 15% YW, Top 20% \$W, Top 20% Angle, Top 20% CWT, Top 30% \$C, Top 30% \$M

619 EXAR Lucy 8156

Cow Reg. No: 19076812 Tattoo: 8156 DOB: 02-23-2018

#*AAR Ten X 7008 SA
***+EXAR RESISTOL 3710B**
 +Sitz Henrietta Pride 643T

#*Mvttv In Focus
 #AAR Lady Kelton 5551
 #*Connealy Onward
 Sitz Henrietta Pride 81M
 #Sitz Upward 307R
 +*EXAR Barbara T020
 #Stevenson MoneyMaker R185
 +Basin Lucy 3829

\$M
+51
\$W
+55
\$F
+86
\$G
+52
\$B
+137
\$C
+229

CED	BW	WW	YW	DMI	SC	DOC	CLAW	ANGLE
+14	-1.7	+46	+88	+72	+2.17	+26	+46	+42
HP	CEM	MILK	MW	CW	MARB	RE	FAT	\$C
+3.3	+14	+27	+30	+37	+64	+69	+005	+229

• Checked Safe to EXAR Jet Fuel 9706B. Approx. due date 01-11-22.

- EXAR Resistol descending from the million-dollar producing Lucy 3829! She earned an individual BW ratio of 89, while she records an average progeny BW ratio of 98, and a progeny UIMF ratio of 114. Double-digit CED, top 4% BW and CEM, top 1% Scrotal and Docility in the best 10%.
- Top 1% SC, Top 3% CED, Top 4% BW, Top 4% CEM, Top 10% Angle, Top 10% Doc, Top 20% REA, Top 25% \$G, Top 25% Claw, Top 25% PAP, Top 30% \$B, Top 30% Marb

616A EXAR Rita 1048

Cow Reg. No: *19943245 Tattoo: 1048 DOB: 01-08-2021

*EXAR Monumental 6056B
+*EXAR GURU 8719B
 +*EXAR Blackcap 9384

3F Epic 4631
 *FWY 7008 of C085 4029
 #*EXAR Denver 2002B
 +*VAR Blackcap 1059
 #*Connealy Consensus 7229
 +*Sandpoint Blackbird 8809
 #*Koupals B&B Identity
 +*Riverbend Rita Y936

\$M
+76
\$W
+88
\$F
+112
\$G
+77
\$B
+189
\$C
+321

CED	BW	WW	YW	DMI	SC	DOC	CLAW	ANGLE
+9	+2.4	+80	+135	+1.32	+1.88	+23	+46	+42
HP	CEM	MILK	MW	CW	MARB	RE	FAT	\$C
+9.8	+13	+30	+71	+67	+1.19	+83	+011	+321

• Sells Open.

- Another good EXAR Guru with serious data. +9 CED, top 4% Weaning, 10% Yearling, top 4% Scrotal, 10% CE Maternal, top 4% Marbling and a rarified \$Combined in the elite 1% of the Angus breed!
- Top 1% \$C, Top 2% \$B, Top 2% \$G, Top 3% \$W, Top 4% Marb, Top 4% SC, Top 4% WW, Top 10% \$AxH, Top 10% \$AxJ, Top 10% \$F, Top 10% CEM, Top 10% CWT, Top 10% PAP, Top 10% YW, Top 20% Angle, Top 20% CED, Top 20% Milk, Top 20% REA, Top 25% \$M, Top 30% Claw

617A EXAR Blackcap 1140

Cow Reg. No: *20005643 Tattoo: 1140 DOB: 02-08-2021

*Bar R Jet Black 5063
+*EXAR JET FUEL 9706B
 +*EXAR Lucy 5727

#*Connealy Black Granite
 Bar R Iris Anita 0113
 #*Sitz Top Game 561X
 +*EXAR Lucy 0901
 #*AAR Ten X 7008 SA
 +*EXAR Royal Lass 3804
 Stucky Davbreak 018X
 +Riverbend Blackcap X743

\$M
+52
\$W
+77
\$F
+97
\$G
+57
\$B
+154
\$C
+252

CED	BW	WW	YW	DMI	SC	DOC	CLAW	ANGLE
+9	+1.5	+73	+129	+1.49	+1.10	+8	+51	+45
HP	CEM	MILK	MW	CW	MARB	RE	FAT	\$C
+8.0	+11	+26	+77	+55	+72	-.73	-.012	+252

• Sells Open.

- An attractive EXAR Jet Fuel back to the powerful Blackcap family. +9CED, top 15% Weaning and Yearling, and a \$Beef index value in the best 20% of the Angus breed.
- Top 15% \$F, Top 15% \$W, Top 15% WW, Top 15% YW, Top 20% \$AxH, Top 20% \$AxJ, Top 20% \$B, Top 25% \$G, Top 25% CWT, Top 30% \$C, Top 30% Angle, Top 30% CED, Top 30% REA

618A EXAR Princess 1032

Cow Reg. No: *19943219 Tattoo: 1032 DOB: 01-03-2021

*Bar R Jet Black 5063
+*EXAR JET FUEL 9706B
 +*EXAR Lucy 5727

#*Connealy Black Granite
 Bar R Iris Anita 0113
 #*Sitz Top Game 561X
 +*EXAR Lucy 0901
 #*SAV Brilliance 8077
 +*PVF Missie 790
 #+SAV Bismarck 5682
 Greens Princess 1012

\$M
+47
\$W
+67
\$F
+113
\$G
+51
\$B
+164
\$C
+260

CED	BW	WW	YW	DMI	SC	DOC	CLAW	ANGLE
+5	+4.2	+78	+140	+1.19	+1.16	+22	+54	+49
HP	CEM	MILK	MW	CW	MARB	RE	FAT	\$C
+7.8	+10	+24	+102	+62	+54	-.89	-.011	+260

• Sells Open.

- A balanced EXAR Jet Fuel daughter that descends from the highly competitive Princess family. Top 10% Weaning, top 5% Yearling EPD, top 4% RADG for added efficiency, big Ribeye and a \$Feedlot value in the very top 5% of the Angus breed.
- Top 5% \$F, Top 5% YW, Top 10% WW, Top 15% \$AxJ, Top 15% \$B, Top 15% CWT, Top 15% REA, Top 25% \$C, Top 25% \$W, Top 30% \$AxH, Top 30% Doc, Top 30% SC

619A EXAR Lucy 1018

Cow Reg. No: *19943196 Tattoo: 1018 DOB: 01-02-2021

*Bar R Jet Black 5063
+*EXAR JET FUEL 9706B
 +*EXAR Lucy 5727

#*Connealy Black Granite
 Bar R Iris Anita 0113
 #*Sitz Top Game 561X
 +*EXAR Lucy 0901
 #*AAR Ten X 7008 SA
 +Sitz Henrietta Pride 643T
 #*EXAR Upshot 0562B
 +*Basin Lucy U308

\$M
+66
\$W
+70
\$F
+88
\$G
+59
\$B
+146
\$C
+255

CED	BW	WW	YW	DMI	SC	DOC	CLAW	ANGLE
+16	-.7	+62	+109	+1.08	+1.77	+23	+50	+44
HP	CEM	MILK	MW	CW	MARB	RE	FAT	\$C
+6.2	+16	+24	+38	+45	+77	-.86	+014	+255

• Sells Open.

- Breed-leading Calving Ease performance, with top 1% CED, top 1% CE Maternal, balanced with top 10% Scrotal, big Ribeye and \$G and \$Weaned calf value in the bet 20% of the breed.
- Top 1% CED, Top 1% CEM, Top 10% SC, Top 15% BW, Top 15% REA, Top 20% \$AxH, Top 20% \$G, Top 20% \$W, Top 25% \$AxJ, Top 25% \$B, Top 25% SC, Top 25% Doc, Top 25% PAP, Top 30% \$F, Top 30% Angle



EXAR Fundamental 9186B

620 EXAR Rita 6992

Cow Reg. No: **18546058 Tattoo: 6992 DOB: 08-13-2016

**AAR Ten X 7008 SA										\$M
+*EXAR STUD 4658B										+55
+*BoBo Rita 1559										\$W
**Baldridge Wavlon W34										+60
*EXAR RITA 4W25										\$F
+*DZ Fut Dir 4268 2D08										+96
**Mytty In Focus										\$G
#AAR Lady Kelton 5551										+65
#*Summitcrest Complete 1P55										\$B
+DRMCTR 111 Rita 6108										+161
#+*GAR-EGL Proteoe										\$C
*Baldridge Blackcap T163										+9.3
*B/R Future Direction 4268										+7
+*DZ Total 8T05										+19
										+64
										+46
										+90
										+49
										-.054
										+264



- Flushed 4 times for a total of 37 high quality embryos. Checked Safe to EXAR Grenade 9152B. Approx. due date 02-02-22.
- This powerful EXAR Stud daughter has been a prolific Donor here at Express. Top 10% Weaning and Yearling EPD, top 10% Marbling, top 5% \$Beef, and a \$Combined value in the best 10% of all Angus dams.
- Top 5% \$B, Top 10% \$C, Top 10% \$G, Top 10% Marb, Top 10% WW, Top 10% YW, Top 15% \$F, Top 20% CWT, Top 25% Angle, Top 25% Doc

620A EXAR Rita 1066

Cow Reg. No: *19948169 Tattoo: 1066 DOB: 01-01-2021

+*Deer Valley Growth Fund										\$M
*EXAR FUNDAMENTAL 9186B										+65
+*EXAR Royal Lass 4639										\$W
**Basin Payweight 1682										+73
+*Deer Valley Rita 36113										\$F
+*EXAR Upshot 0562B										+114
+*AAR Ten X 7008 SA										\$G
+*EXAR Stud 4658B										+58
+*EXAR RITA 6992										\$B
+*BoBo Rita 1559										+171
*EXAR Rita 4W25										\$C
**Baldridge Wavlon W34										+9.5
+*DZ Fut Dir 4268 2D08										+12
										+24
										+88
										+63
										+77
										+53
										+39
										-.022
										+287



- Sells Open.
- Here is a good Spotlight daughter from an Express Donor. Double-digit CED, top 10% Weaning and Yearling, top 10% CE Maternal, and \$Weaned Calf index in the best 4% of the Angus breed!
- Top 4% \$W, Top 10% Angle, Top 10% CEM, Top 10% WW, Top 10% YW, Top 15% BW, Top 25% SC, Top 30% CED, Top 30% Doc, Top 30% Milk

621 PaPaw 2240 BlackBird 5005 [OSF]

Cow Reg. No: *18082984 Tattoo: 5005 DOB: 01-28-2015

**AAR Ten X 7008 SA										\$M
*VAR DISCOVERY 2240										+55
+*Deer Valley Rita 0308										\$W
**Mytty In Focus										+67
#AAR Lady Kelton 5551										\$F
#Sitz Upward 307R										+76
*GAR Objective 2345										\$G
#*EXAR Upshot 0562B										+77
+*EXAR BLACKBIRD 8282										\$B
+MGR Blackbird 8055										+153
#Sitz Upward 307R										\$C
#+EXAR Barbara T020										+8.7
*EXAR Blackbird 5005										+9
										+18
										+77
										+40
										+1.28
										+4.6
										+0
										+253



- Flushed 2 times for a total of 10 high quality embryos. Bred to Deer Valley Inevitable 8612. Preg Check Available Sale Day.
- Another great opportunity to own an Express Donor in this stout Blackbird. She earned an individual WW ratio of 106, Yearling of 106, and her natural calves record an average progeny Weaning ratio of 103, Yearling of 103, and an average progeny UIMF ratio of 103. Top 4% Weaning and Yearling, 5% Scrotal, huge Marbling, and \$G in the top 2%.
- Top 2% \$G, Top 2% Marb, Top 3% Angle, Top 4% WW, Top 4% YW, Top 5% SC, Top 10% \$B, Top 15% \$C, Top 20% \$W, Top 30% Doc

621A EXAR Blackbird 1149

Cow Reg. No: *20005659 Tattoo: 1149 DOB: 02-19-2021

**A&B Spoolite 3065										\$M
A&B SPOTLITE 6128										+68
+A&B Camilla 4335										\$W
Tehama 944 R525										+86
#A&B Queen 1021										\$F
#+*VAR Reserve 1111										+81
TAA Camilla Bell 001										\$G
#*AAR Ten X 7008 SA										+50
*VAR Discovery 2240										\$B
*PAPAW 2240 BLACKBIRD 5005										+12.5
+*EXAR Blackbird 8282										+9
**EXAR Upshot 0562B										-8
+MGR Blackbird 8055										+75
										+133
										+1.67
										+1.22
										+22
										+67
										+39
										+.034
										+238



- Sells Open.
- Here is a good Spotlight daughter from an Express Donor. Double-digit CED, top 10% Weaning and Yearling, top 10% CE Maternal, and \$Weaned Calf index in the best 4% of the Angus breed!
- Top 4% \$W, Top 10% Angle, Top 10% CEM, Top 10% WW, Top 10% YW, Top 15% BW, Top 25% SC, Top 30% CED, Top 30% Doc, Top 30% Milk

622 EXAR Wendy 6516

Cow Reg. No: *18374424 Tattoo: 6516 DOB: 01-04-2016

**Connealy Final Product										\$M
*SITZ INVESTMENT 660Z										+67
#+Sitz Ellunas Elite 656T										\$W
*Connealy Product 568										+60
#Ebonista of Conanqa 471										\$F
#Sitz Upward 307R										+118
Sitz Ellunas Elite 35M										\$G
Basin Expedition 768J										+20
+Basin Lucy 804N										\$B
#*EXAR WENDY 9963										+0
+Basin Expedition T248										+138
+Exar Wendy 7424										\$C
#BR Midland										+16.2
+BAAR Wendy 051										+12
										+26
										+64
										+6
										-.03
										+67
										+030
										+246



- Checked Safe to Bigk/WSC Iron Horse 025F. Approx. due date 01-31-22.
- This good Investment earned an individual BW ratio of 94, Weaning ratio of 106, and Yearling ratio of 104, and her natural calves earned her an average progeny BW ratio of 95. Super efficiency with RADG in the elite 1% of the breed, and \$Feedlot in the best 2%.
- Top 2% \$F, Top 5% CWT, Top 10% HPreg, Top 10% YW, Top 15% CEM, Top 15% SC, Top 20% Angle, Top 25% \$C, Top 25% \$M, Top 25% REA, Top 25% WW, Top 30% \$B, Top 30% \$W, Top 30% PAP

622A EXAR Wendy 1207

Cow Reg. No: *20005672 Tattoo: 1207 DOB: 03-02-2021

**A&B Spoolite 3065										\$M
A&B SPOTLITE 6128										+28
+A&B Camilla 4335										\$W
Tehama 944 R525										+51
#A&B Queen 1021										\$F
#+*VAR Reserve 1111										+125
TAA Camilla Bell 001										\$G
#*Connealy Final Product										+37
#Sitz Investment 660Z										\$B
*EXAR WENDY 6516										-8
#EXAR Wendy 9963										+5.4
**EXAR Upshot 0562B										+82
+Exar Wendy 7424										+157
										+1.65
										+1.12
										+18
										+46
										+42
										-.001
										+238



- Sells Open.
- Powerful Growth in this Spotlight daughter with top 4% Weaning, Yearling in the best 1% of the breed, RADG efficiency in the best 1%, and \$Feedlot index value in the very top 2%.
- Top 1% YW, Top 2% \$F, Top 4% WW, Top 10% CWT, Top 20% \$B, Top 20% Angle, Top 25% REA, Top 30% Claw, Top 30% SC

623 EXAR Primrose 7033

Cow		Reg. No.: *18687714	Tattoo: 7033	DOB: 01-07-2017					
#*Connealy Consensus 7229 #*VAR GENERATION 2100 +*Sandpoint Blackbird 8809 #*EXAR Denver 2002B #*TRAYNHAMS PRIMROSE 08033 +*VAR Primrose 0018									
#*Connealy Consensus Blue Lilly of Conanaa 16 #*Connealy Onward +Riverbend Blackbird 4301 #*EXAR Ushott 0562B +Exar Royal Lass 1067 #*SAV Bismarck 5682 +VAR Primrose 3306									
CED	BW	WW	YW	DMI	SC	DOC	CLAW	ANGLE	\$M
+12	+1.4	+69	+127	+1.14	+1.70	+20	+57	+65	+65
HP	CEM	MILK	MW	CW	MARB	RE	FAT	\$B	\$S
+14.5	+12	+28	+69	+63	+25	+1.11	+0.02	+156	+40

- **Checked Safe to DB Iconic G95. Approx. due date 01-10-22.**
- Generation daughter that earned an individual BW ratio of 93, Weaning ratio of 106, and Yearling of 110. Her natural calves record an average progeny Weaning ratio of 101, and a progeny UREA ratio of 113. Double-digit CED, big Weaning and Yearling, top 5% RADG efficiency, top 1% Ribeye, and \$Feedlot in the top 3%!
- Top 1% REA, Top 4% \$F, Top 4% CWT, Top 4% SC, Top 10% \$W, Top 10% CED, Top 10% WW, Top 10% YW, Top 15% \$B, Top 15% \$C, Top 15% CEM, Top 20% \$AxJ, Top 20% HPreg, Top 30% \$M, Top 30% Doc, Top 30% PAP

624 EXAR Enamel 8057

Cow		Reg. No.: *19088972	Tattoo: 8057	DOB: 01-12-2018					
#*HA Outside 3008 #*HA COWBOY UP 5405 #*HA Blackcap LadV 1602 #*VAR Reserve 1111 #*CRAZY K ENAMAL 5008 #*Crazy K Enamel 3047									
#*KG Solution 0018 #*HA Ever Lady 1575 #*Sitz Upward 307R HA Blackcap LadV 5515 #*B/R New Day 454 #*Sandpoint Blackbird 8809 #*EXAR Ushott 0562B +BoBo Enamel 1015									
CED	BW	WW	YW	DMI	SC	DOC	CLAW	ANGLE	\$M
+3	+3.5	+62	+114	+1.24	+97	+22	+41	+47	+44
HP	CEM	MILK	MW	CW	MARB	RE	FAT	\$B	\$S
+10.1	-3	+21	+79	+34	+64	+80	-.013	+128	+54

- **Checked Safe to DB Iconic G95. Approx. due date 02-04-22.**
- This Cowboy Up traces to the Carcass standard Enamel family. Top 20% Weaning and Yearling EPD, Docility in the best 20%, top 10% Ribeye and \$Grid value in the best 20% of all Angus dams.
- Top 10% REA, Top 15% Claw, Top 20% \$G, Top 20% YW, Top 25% Doc, Top 25% WW, Top 30% Angle

625 EXAR Joy 8061

Cow		Reg. No.: *19048540	Tattoo: 8061	DOB: 01-03-2018					
#*Basin Pavweight 1682 #*TEX PLAYBOOK 5437 +*Rita 1C43 of 9M26 Complete +*EXAR Resistol 3710B #*EXAR JOY 6629 Basin Joy 6278									
#*Basin Pavweight 0065 21AR O Lass 7017 #*Summitcrest Complete 1P55 +*Rita 9M26 of Rita 5F56 Pred #*AAR Ten X 7008 SA +Sitz Henrietta Pride 643T #*HA Imuae Maker 0415 Basin Joy 3561									
CED	BW	WW	YW	DMI	SC	DOC	CLAW	ANGLE	\$M
+12	+1.1	+63	+111	+1.28	+1.69	+30	+47	+42	+69
HP	CEM	MILK	MW	CW	MARB	RE	FAT	\$B	\$S
+7.9	+13	+22	+47	+50	+43	+36	+0.17	+135	+37

- **Checked Safe to DB Iconic G95. Approx. due date 01-11-22.**
- Good Playbook back to the prolific Joy cow family. She earned an individual Weaning ratio of 107 and an individual Yearling ratio of 110. Top 20% Weaning and Yearling, top 4% Scrotal, Docility in the top 2%, top 10% CE Maternal, \$Combined in the best 20%.
- Top 2% Doc, Top 4% SC, Top 10% \$F, Top 10% Angle, Top 10% CEM, Top 15% SC, Top 15% \$M, Top 15% CED, Top 15% CWT, Top 20% WW, Top 20% YW, Top 25% \$B, Top 25% \$W, Top 30% Claw

626 EXAR Blackcap 8071

Cow		Reg. No.: *19048551	Tattoo: 8071	DOB: 01-10-2018					
#*Basin Pavweight 1682 #*TEX PLAYBOOK 5437 +*Rita 1C43 of 9M26 Complete #*Plattmere Weigh Up K360 #*EXAR BLACKCAP 3285 #*TRM Blackcap Y136									
#*Basin Pavweight 0065 21AR O Lass 7017 #*Summitcrest Complete 1P55 +*Rita 9M26 of Rita 5F56 Pred #*Sitz Upward 307R #Barbara of Plattmere 337 #*SAV Bismarck 5682 +Lone Oaks Blackcap 9053									
CED	BW	WW	YW	DMI	SC	DOC	CLAW	ANGLE	\$M
+11	+4	+63	+110	+1.79	+75	+14	+48	+38	+100
HP	CEM	MILK	MW	CW	MARB	RE	FAT	\$B	\$S
+15.8	+15	+36	+12	+48	+60	+43	+0.18	+145	+45

- **Checked Safe to DB Iconic G95. Approx. due date 01-31-22.**
- This Playbook from the famous Joy family records an average progeny Weaning ratio of 108, and Yearling ratio of 112. Double-digit CED, big Weaning and Yearling, top 10% fertility in HP, elite 1% CE Maternal, elite 1% \$M, 2% \$W, and \$C in the very top 4% of all angus dams.
- Top 1% \$M, Top 1% CEM, Top 2% \$W, Top 3% Milk, Top 4% SC, Top 5% Angle, Top 15% CED, Top 15% HPreg, Top 20% \$F, Top 20% WW, Top 25% \$B, Top 25% CWT, Top 25% YW, Top 30% \$AxH, Top 30% BW

623A EXAR Primrose 1080

Cow		Reg. No.: *19948194	Tattoo: 1080	DOB: 01-09-2021					
#*Connealy Confidence Plus #*E&B PLUS ONE #*E&B Lady 1023 Precision 936 #*VAR Generation 2100 #*EXAR PRIMROSE 7033 +*Travnham's Primrose 08033									
#*Connealy Confidence 0100 Elbanna of Conanaa 1209 #*E&B 1680 Precision 1023 E&B Lady 878 New Design 441 #*Connealy Consensus 7229 #*Sandpoint Blackbird 8809 #*EXAR Denver 2002B +*VAR Primrose 0018									
CED	BW	WW	YW	DMI	SC	DOC	CLAW	ANGLE	\$M
+9	+1.8	+61	+121	+1.34	+91	+16	+46	+51	+67
HP	CEM	MILK	MW	CW	MARB	RE	FAT	\$B	\$S
+13.6	+7	+17	+45	+53	+55	+1.01	+0.09	+158	+51

- **Sells Open.**
- An attractive Plus One daughter from the famous Primrose cow family. Top 15% RADG efficiency, big Ribeye, and \$Feedlot and \$Combined Indexes in the top 15% of the breed.
- Top 5% REA, Top 10% \$F, Top 15% \$C, Top 20% \$AxH, Top 20% \$AxJ, Top 20% \$B, Top 25% HPreg, Top 25% YW, Top 30% \$M, Top 30% CED, Top 30% CWT, Top 30% Claw

624A EXAR Enamel 1113

Cow		Reg. No.: *19967100	Tattoo: 1113	DOB: 01-20-2021					
#*Vermilion Spur E143 #*BASIN HIGH NOON 9079 #*Basin Heather Bloom 6235 #*HA Cowboy Up 5405 #*EXAR ENAMEL 8057 #*Crazy K Enamel 5008									
#*Connealy Spur Vermilion Blackbird 4468 #*VAR Discovery 2240 #*Basin Heather Bloom 4213 *HA Outside 3008 #*HA Blackcap LadV 1602 #*VAR Reserve 1111 #*Crazy K Enamel 3047									
CED	BW	WW	YW	DMI	SC	DOC	CLAW	ANGLE	\$M
+4	+3.0	+82	+148	+1.88	+99	+28	+62	+43	+65
HP	CEM	MILK	MW	CW	MARB	RE	FAT	\$B	\$S
+8.7	+8	+29	+79	+64	+46	+1.11	-.016	+154	+51

- **Sells Open.**
- Big Weaning and Yearling, top 20% RADG efficiency, super Docility, Ribeye in the best 3%, and \$Weaned calf value in the best 5% of the Angus breed!
- Top 3% REA, Top 3% YW, Top 4% WW, Top 5% \$W, Top 10% Doc, Top 15% \$AxJ, Top 15% \$F, Top 15% CWT, Top 25% \$AxH, Top 25% \$B, Top 25% \$C, Top 25% Angle, Top 25% Milk

625A EXAR Joy 1119

Cow		Reg. No.: *19967121	Tattoo: 1119	DOB: 01-22-2021					
#*Vermilion Spur E143 #*BASIN HIGH NOON 9079 #*Basin Heather Bloom 6235 #*TEX Playbook 5437 #*EXAR JOY 8061 #*EXAR Joy 6629									
#*Connealy Spur Vermilion Blackbird 4468 #*VAR Discovery 2240 #*Basin Heather Bloom 4213 #*Basin Pavweight 1682 +*Rita 1C43 of 9M26 Complete +*EXAR Resistol 3710B Basin Joy 6278									
CED	BW	WW	YW	DMI	SC	DOC	CLAW	ANGLE	\$M
+13	-.2	+67	+119	+1.50	+1.61	+30	+52	+41	+78
HP	CEM	MILK	MW	CW	MARB	RE	FAT	\$B	\$S
+10.5	+16	+34	+50	+52	+30	+54	-.025	+132	+84

- **Sells Open.**
- Double-digit CED, big Weaning, Yearling and Scrotal, top 4% Docility, elite 1% CE Maternal, top 10% \$Maternal value, top 10% \$Weaned calf index value.
- Top 1% CEM, Top 4% Doc, Top 5% \$W, Top 5% Milk, Top 10% \$M, Top 10% CED, Top 10% SC, Top 15% Angle, Top 20% BW, Top 25% \$F, Top 25% WW, Top 25% YW, Top 30% SC

626A EXAR Blackcap 1100

Cow		Reg. No.: *19966995	Tattoo: 1100	DOB: 01-16-2021					
#*Vermilion Spur E143 #*BASIN HIGH NOON 9079 #*Basin Heather Bloom 6235 #*TEX Playbook 5437 #*EXAR BLACKCAP 8071 #*EXAR Blackcap 3285									
#*Connealy Spur Vermilion Blackbird 4468 #*VAR Discovery 2240 #*Basin Heather Bloom 4213 #*Basin Pavweight 1682 +*Rita 1C43 of 9M26 Complete #*Plattmere Weigh Up K360 #*TRM Blackcap Y136									
CED	BW	WW	YW	DMI	SC	DOC	CLAW	ANGLE	\$M
+7	+5	+64	+117	+1.74	+96	+21	+52	+49	+84
HP	CEM	MILK	MW	CW	MARB	RE	FAT	\$B	\$S
+17.5	+16	+34	+51	+54	+57	+43	-.014	+155	+47

- **Sells Open.**
- A really well-balanced Joy female with good Growth, RADG efficiency, top 4% Fertility in HP, elite 1% CE Maternal, top 5% \$Maternal, and \$Weaned calf index value in the top 10% of the Angus breed.
- Top 1% CEM, Top 5% HPreg, Top 5% Milk, Top 10% \$C, Top 10% \$F, Top 10% \$M, Top 10% \$W, Top 25% \$B, Top 30% \$AxH, Top 30% YW



Basin High Noon 9079

627 EXAR Stephanie 8528

Cow Reg. No: *19021560 Tattoo: 8528 DOB: 01-12-2018

- #+*Quaker Hill Rampage OA36 #MCC Daybreak \$M
- +*EXAR RAPTURE 5844B +*QHF Blackcap 6E2 of4V16 4355 +44
- +*BoBo Rita 1559 +DRMCTR 111 Rita 6108 \$W
- +76
- *Basin Advance 3134 #+*GAR Prograss \$F
- +*EXAR STEPHANIE 5721 +*Basin O Lass 1663 +91
- +*EXAR Stephanie 2028 #*Connealy Consensus 7229 \$G
- EXAR Stephanie 969 \$B



CED	BW	WW	YW	DMI	SC	DOC	CLAW	ANGLE	\$B
+4	+2.9	+72	+120	+76	+02	+6	+50	+35	+147
HP	CEM	MILK	MW	CW	MARB	RE	FAT	SC	\$C
+5.8	+9	+30	+84	+52	+83	+44	+004		+235

- **Checked Safe to EXAR Guru 8719B. Approx. due date 01-11-22.**
- Stout Growth genetics in this EXAR Rapture that earned an individual Weaning ratio of 113, and Yearling ratio of 104. She posts average progeny Weaning ratio of 109, and progeny Yearling ratio of 111. Big Weaning and Yearling, Milk, top 15% Marbling, and a \$Weaned Calf value in the very top 10%.
- Top 3% Angle, Top 10% \$W, Top 10% WW, Top 10% YW, Top 15% \$B, Top 15% \$G, Top 15% CWT, Top 15% Marb, Top 20% Milk, Top 25% \$F, Top 30% \$C

628 Banner Forever Lady 7020

Cow Reg. No: *18755996 Tattoo: 7020 DOB: 12-27-2016

- #+*Basin Payweight 0065 #Vermilion Payweight J847 \$M
- +*BASIN PAYWEIGHT 1682 +Basin Lucv 3829 +81
- 21AR O Lass 7017 #HARB Pendleton 765 JH \$W
- +87
- *Schieffelbein HD 1241 #Sitz Upward 307R \$F
- +96
- *CURTIN FOREVER LADY 5046 Frosty In Focus 2278 \$G
- +*Connealy Consensus 7229 \$C
- +Seagraves Foreverlady 6112 +Three Trees Foreverlady 2898 +44



CED	BW	WW	YW	DMI	SC	DOC	CLAW	ANGLE	\$B
+4	+1.3	+68	+115	+92	+1.58	+19	+49	+45	+140
HP	CEM	MILK	MW	CW	MARB	RE	FAT	SC	\$C
+10.1	+5	+34	+23	+54	+69	+12	+032		+263

- **Bred to Basin High Noon 9079. Preg Check Available Sale Day.**
- Payweight from the Forever Lady clan, this good female earned an individual Yearling ratio of 110, while she records an average progeny Weaning ratio of 110, progeny Yearling ratio of 107, and a progeny UIMF ratio of 1261 Big Weaning, Yearling, Scrotal, Docility, \$W in the top 2%, and \$C in the very top 10% of all Angus dams.
- Top 2% \$W, Top 10% \$M, Top 10% CWT, Top 10% Milk, Top 10% SC, Top 15% SC, Top 15% WW, Top 15% YW, Top 20% \$F, Top 25% \$B, Top 25% Angle, Top 25% Marb, Top 30% Doc

629 EXAR Princess 7121

Cow Reg. No: *18719936 Tattoo: 7121 DOB: 02-01-2017

- #*AAR Ten X 7008 SA #*Mvtt In Focus \$M
- +*EXAR STUD 4658B #AAR Lady Kelton 5551 +46
- +*BoBo Rita 1559 #*Summitcrest Complete 1P55 \$W
- +66
- +*Connealy Consensus 7229 +DRMCTR 111 Rita 6108 \$F
- +101
- +*EXAR PRINCESS 5713 #*Connealy Consensus \$G
- +EXAR Princess 0925 Blue Lilly of Conanaa 16 \$B
- +57



CED	BW	WW	YW	DMI	SC	DOC	CLAW	ANGLE	\$B
+12	+2	+58	+111	+84	+1.11	+6	+78	+55	+158
HP	CEM	MILK	MW	CW	MARB	RE	FAT	SC	\$C
+13.2	+8	+30	+56	+49	+90	+22	+004		+251

- **Checked Safe to DB Iconic G95. Approx. due date 01-31-22.**
- This daughter of the \$232,000 EXAR Stud earned an individual BW ratio of 94, and Weaning ratio of 101, while she posts an average progeny Weaning ratio of 101. Double-digit CED, big Milk, top 10% Marbling, and \$Beef value in the very top 10%.
- Top 10% \$B, Top 10% CED, Top 10% Marb, Top 15% \$F, Top 15% \$G, Top 15% Milk, Top 20% SC, Top 20% \$W, Top 20% CWT, Top 20% YW, Top 25% BW, Top 25% SC, Top 30% HPreg

627A EXAR Stephanie 1114

Cow Reg. No: *19967109 Tattoo: 1114 DOB: 01-20-2021

- *Vermilion Spur E143 #*Connealy Spur \$M
- +*BASIN HIGH NOON 9079 Vermilion Blackbird 4468 +71
- *Basin Heather Bloom 6235 #*VAR Discovery 2240 \$W
- +88
- +*EXAR Rapture 5844B #+*Quaker Hill Rampage OA36 \$F
- +*EXAR STEPHANIE 8528 +*BoBo Rita 1559 +97
- +*EXAR Stephanie 5721 *Basin Advance 3134 \$G
- +*EXAR Stephanie 2028 *EXAR Stephanie 2028 \$B



CED	BW	WW	YW	DMI	SC	DOC	CLAW	ANGLE	\$B
+5	+1.3	+73	+131	+1.38	+57	+26	+61	+48	+141
HP	CEM	MILK	MW	CW	MARB	RE	FAT	SC	\$C
+10.5	+12	+34	+57	+56	+44	+74	-.006		+254

- **Sells Open.**
- Top 15% Weaning, 10% Yearling, Docility, top 5% Milk, good CE Maternal, and a \$Weaned calf index in the best 3% of the Angus breed.
- Top 4% \$W, Top 10% Milk, Top 10% YW, Top 15% CEM, Top 15% Doc, Top 15% WW, Top 20% \$F, Top 25% \$M, Top 25% CWT, Top 30% \$C, Top 30% REA

628A EXAR Forever Lady 1130

Cow Reg. No: *20005627 Tattoo: 1130 DOB: 02-02-2021

- *Vermilion Spur E143 #*Connealy Spur \$M
- +*BASIN HIGH NOON 9079 Vermilion Blackbird 4468 +76
- *Basin Heather Bloom 6235 #*VAR Discovery 2240 \$W
- +78
- #+*Basin Payweight 1682 #+*Basin Payweight 0065 \$F
- +94
- +*BANNER FOREVER LADY 7020 21AR O Lass 7017 \$G
- +*Curtin Forever Lady 5046 *Schieffelbein HD 1241 \$C
- +Seagraves Foreverlady 6112 +59



CED	BW	WW	YW	DMI	SC	DOC	CLAW	ANGLE	\$B
+13	-2.0	+56	+99	+95	+99	+19	+67	+50	+153
HP	CEM	MILK	MW	CW	MARB	RE	FAT	SC	\$C
+11.2	+15	+34	+11	+48	+91	+32	+003		+274

- **Sells Open.**
- Double-digit CED, -2.0 BW, top 2% CE Maternal, 5% Milk, big Marbling, and \$Combined value in the best 15% of the Angus breed!
- Top 2% CEM, Top 3% BW, Top 5% Milk, Top 10% \$W, Top 10% CED, Top 15% \$C, Top 20% \$G, Top 20% \$M, Top 20% Marb, Top 25% \$B, Top 30% \$F

629A EXAR Princess 1203

Cow Reg. No: *20005667 Tattoo: 1203 DOB: 02-28-2021

- *Jindra Acclaim #*Jindra 3rd Dimension \$M
- +*STEVENSON BIG LEAGUE 70749 +*Jindra Blackbird Lassv 1111 +74
- *RL 9061 Birdie 3102 #*SAV Thunderbird 9061 \$W
- +73
- +*EXAR Stud 4658B #*RL 0145 Imaae 102 \$F
- +92
- +*EXAR PRINCESS 7121 #*AAR Ten X 7008 SA \$G
- +*EXAR Princess 5713 +*BoBo Rita 1559 \$C
- +*Connealy Consensus 7229 +EXAR Princess 0925 +48



CED	BW	WW	YW	DMI	SC	DOC	CLAW	ANGLE	\$B
+8	+1.8	+72	+124	+1.21	-.08	+20	+58	+52	+141
HP	CEM	MILK	MW	CW	MARB	RE	FAT	SC	\$C
+15.8	+10	+23	+67	+50	+77	+11	+022		+257

- **Sells Open.**
- Big League from the highly competitive Princess cow family! Big Weaning and Yearling, top 15% Fertility in HP, \$Maternal and \$Weaned in the best 20%, and genomics ranks her in the elite 1% of all tested animals for Tenderness!
- Top 15% HPreg, Top 15% WW, Top 20% \$M, Top 20% \$W, Top 20% YW, Top 25% \$C, Top 25% PAP, Top 30% \$F, Top 30% Marb

Young Cows with Heifer Calf Splits

630 Vintage Blackcap 7140

Cow Reg. No: *18710581 Tattoo: 7140

DOB: 01-21-2017

#MCC Daybreak
#++**QUAKER HILL RAMPAGE 0A36**
+*QHF Blackcap 6E2 of 4V16 4355

#+Boyd New Day 8005
#MCC Miss Focus 134
Ideal 4355 of 0T26 2440
*QHF Blackcap 4V16 of 1H8

#*AAR Ten X 7008 SA
#++**VINTAGE BLACKCAP 5169**
+*VAR Blackcap 9319

*Mvttv In Focus
#AAR Lady Kelton 5551
#*Connealy All Around
+*EXAR New Design 4212



CED	BW	WW	YW	DMI	SC	DOC	CLAW	ANGLE	\$B
+12	+1.0	+64	+115	+61	+79	+6	+61	+57	+179
HP	CEM	MILK	MW	CW	MARB	RE	FAT	\$C	
+10.3	+15	+21	+56	+46	+1.08	+1.16	-.020	+284	

• Bred to Deer Valley Inevitable 8612. Preg Check Available Sale Day.

• This good Blackcap female carries superior Calving ease by earning an individual BW ratio of 90, while she posts an average progeny BW ratio of 88, progeny Yearling ratio of 102, average progeny UIMF ratio of 126, and progeny UREA ratio of 103. Note 0 Birth, top 2% CE Maternal, top 5% Scrotal, elite 1% Marbling and \$C in the best 3% of all angus dams.

• Top 1% REA, Top 2% \$B, Top 2% \$G, Top 2% CEM, Top 3% \$C, Top 5% \$AxH, Top 5% Marb, Top 10% \$AxJ, Top 10% CED, Top 15% \$F, Top 15% YW, Top 20% CWT, Top 20% WW, Top 25% \$W

632 FF Rita 7B38 of 3905 5214

Cow Reg. No: *19008720 Tattoo: 7B38

DOB: 10-11-2017

#++Quaker Hill Rampage 0A36
#++**WILKS REVIVE 5214**
+*Hedgewood Isabel 3157

#MCC Daybreak
+*QHF Blackcap 6E2 of 4V16 4355
#*Baldridae Waylor W34
+*HVR 528R Isabel 1278

#*Connealy Consensus 7229
#***MRMK BLACKBIRD 3905**
+*Riverbend Blackbird T1088

#*Connealy Consensus
Blue Lilly of Conanaa 16
#+E&B 1680 Precision 1023
+Riverbend Blackbird 4196



CED	BW	WW	YW	DMI	SC	DOC	CLAW	ANGLE	\$B
+12	-.9	+63	+110	+66	+51	+14	+52	+50	+127
HP	CEM	MILK	MW	CW	MARB	RE	FAT	\$C	
+5.6	+11	+30	+28	+41	+38	+.89	+.012	+227	

• Checked Safe to Deer Valley Inevitable 8612. Approx. due date 02-20-22.

• Don't miss this proven producer that earned an individual BW ratio of 97, Weaning ratio of 117, and Yearling ratio of 106. She records an average progeny Weaning ratio of 101, progeny UIMF ratio of 126, and UREA ratio of 101. Top 10% CED and BW, big Milk, top 5% Ribeye and \$Weaned calf Value in the top 4% of all Angus dams.

• Top 4% CED, Top 5% \$W, Top 5% REA, Top 10% BW, Top 15% Milk, Top 20% CEM, Top 25% WW, Top 25% YW

630A EXAR Blackcap 1206

Cow Reg. No: *20005671 Tattoo: 1206

DOB: 03-01-2021

+*Stevenson Big League 70749
#***EXAR AMERICAN LEAGUE 9002B**
EXAR Emulation 7395

*Jindra Acclaim
*RL 9061 Birdie 3102
3F Epic 4631
EXAR Emulation 3326

#++Quaker Hill Rampage 0A36
#++**VINTAGE BLACKCAP 7140**
+*Vintage Blackcap 5169

#MCC Daybreak
+*QHF Blackcap 6E2 of 4V16 4355
#*AAR Ten X 7008 SA
+*VAR Blackcap 9319



CED	BW	WW	YW	DMI	SC	DOC	CLAW	ANGLE	\$B
+6	+2.1	+69	+126	+1.24	+92	+20	+56	+50	+169
HP	CEM	MILK	MW	CW	MARB	RE	FAT	\$C	
+7.6	+13	+22	+70	+52	+1.05	+57	-.002	+272	

• Sells Open.

• An EXAR American League with top 10% CE maternal, top 5% PAP EPD, big top 10% Marbling, \$C in the top 15%, and \$Beef index value in the very top 10% of the Angus breed!

• Top 10% \$B, Top 10% \$G, Top 10% CEM, Top 10% Marb, Top 10% PAP, Top 15% \$C, Top 15% YW, Top 20% \$F, Top 20% WW, Top 30% \$W

632A EXAR Blackbird 1208

Cow Reg. No: *20005674 Tattoo: 1208

DOB: 03-02-2021

#++GAR Prophet
#***GAR PROPHET K243**
+*Chair Rock 5050 GAR 1131

#CRA Bextor 872 5205 608
+GAR Objective 1885
#+GAR New Design 5050
+Chair Rock Objective 7042

+*Wilks Revive 5214
#***FF RITA 7B38 OF 3905 5214**
+*MRMK Blackbird 3905

#*Quaker Hill Rampage 0A36
+*Hedgewood Isabel 3157
#*Connealy Consensus 7229
+*Riverbend Blackbird T1088



CED	BW	WW	YW	DMI	SC	DOC	CLAW	ANGLE	\$B
+12	-.8	+59	+105	+77	-.01	+15	+44	+45	+144
HP	CEM	MILK	MW	CW	MARB	RE	FAT	\$C	
+11.5	+9	+38	+17	+43	+72	+1.04	+.016	+268	

• Sells Open.

• Another good Prophet with double-digit CED, good Weaning and Yearling, elite 1% Milk, huge top 5% Ribeye, \$Maternal in the top 10% and \$Weaned Calf Value index in the very elite 5% of the Angus breed!

• Top 1% Milk, Top 5% \$W, Top 5% REA, Top 10% \$M, Top 10% BW, Top 10% CED, Top 20% \$C, Top 20% \$G, Top 25% \$AxJ, Top 25% Claw





Lot 633

633 EXAR Frontier Gal 12888

Cow Reg. No: +*19137876 Tattoo: 12888 DOB: 02-25-2018
 DAJS After Effect 714 #*SAV Brilliance 8077 \$M
 DAJS SPECIAL EFFECTS 044 DAJS Joyce 77 +61
 DAJS Lillie 540 #SAV Net Worth 4200 \$W
 DAJS Lillie 240 +45
 *Dameron First Class EXG RS First Rate S903 R3 \$F
 +*EXAR FRONTIER GAL 1405 Dameron Northern Miss 3114 +63
 WCC Frontier Gal 39 #+B/R New Frontier 095 \$G
 #PAF Travel Gal 8712 #PAF Travel Gal 8712 +39

CED	BW	WW	YW	DMI	SC	DOC	CLAW	ANGLE	\$B
+2	+3.2	+36	+59	-.11	+.26	+13	+.41	+.43	+102
HP	CEM	MILK	MW	CW	MARB	RE	FAT	\$C	
+13.4	+4	+36	+16	+20	+47	+.38	+.017		+193

- Flushed 6 times for a total of 35 high quality embryos. Checked Safe to C&C Intuition 7104. Approx. Due date 10-15-21.
- EXAR Frontier Gal 12888 is a tremendous show donor with an incredible upside. A feature in the 2018 Big Event who was shown successfully by Baylor Bonham, this female has the look and pedigree needed to produce excellent show-ring contenders. Don't overlook this gem as she is bred for greatness.
- Top 3% Milk, Top 10% Angle, Top 10% Claw, Top 30% HP Reg

635 EXAR Bardot 4976 [DOC]

Cow Reg. No: +*17777572 Tattoo: 4976 DOB: 02-09-2014
 *Dameron First Class EXG RS First Rate S903 R3 \$M
 +*EXAR BLUE CHIP 1877B Dameron Northern Miss 3114 +15
 +Greens Princess 1012 Greens Premium 7578 \$W
 Greens Princess 7418 +37
 #PVF ALL PAYDAY 729 SAV Pavroll 5281 \$F
 +*SELDON REST BA BARDOT 427 PVF Blackbird 201 +80
 +Dameron Bardot 689 #Leachman Sauuahatchee 3000 \$G
 Star Diva Bardot 488 #PAF Travel Gal 8712 +30

CED	BW	WW	YW	DMI	SC	DOC	CLAW	ANGLE	\$B
+1	+3.5	+62	+102	+85	-.80	-7	+.65	+.60	+110
HP	CEM	MILK	MW	CW	MARB	RE	FAT	\$C	
+9.9	+2	+9	+69	+31	+.28	+.48	+.047		+158

- Owned with Jennifer Smith. Flushed 10 times for a total of 30 high quality embryos. Performed 1 IVF cycle which resulted in 2 high-quality embryos. Checked Safe to GAR Prophet K243. Approx. Due date 11-20-21.
- EXAR Bardot 4976 was herself a past Big Event sale attraction who topped the show heifer section of the sale shown by the Smith family from Texas. This daughter sired by the past ROV Show Bull of the Year, EXAR Blue Chip 1877B, has produced many Express sale attractions and show-ring contenders including EXAR Bardot 0506 shown by Brax Friedrich.
- Top 25% WW

637 EXAR Frontier Gal 7795

Cow Reg. No: +*18782594 Tattoo: 7795 DOB: 04-09-2017
 Plainview Lutton E102 #Exar Lutton 1831 \$M
 +*S&R ROUNDTABLE J328 Plainview Pride C123 +37
 +PVF Proven Queen 786 #BR Midland \$W
 +PVF Proven Queen 419 +50
 *Dameron First Class EXG RS First Rate S903 R3 \$F
 +*EXAR FRONTIER GAL 4834 Dameron Northern Miss 3114 +81
 WCC Frontier Gal 39 #+B/R New Frontier 095 \$G
 #PAF Travel Gal 8712 #PAF Travel Gal 8712 +50

CED	BW	WW	YW	DMI	SC	DOC	CLAW	ANGLE	\$B
+7	+2.9	+61	+97	+42	+.10	+9	+.52	+.59	+130
HP	CEM	MILK	MW	CW	MARB	RE	FAT	\$C	
+8.3	+11	+17	+69	+34	+.65	+.64	+.028		+206

- Checked Safe to BR Prophet K263 4534 8043. Approx. Due date 10-13-21.
- EXAR Frontier Gal 7795 is an attractive made, stout featured female produced by the past Big Event \$67,000 sale feature, EXAR Frontier Gal 4834. Sired by the many-time champion, S&R Roundtable, this young donor prospect has a lot of upside potential.
- Top 15% CEM, Top 25% REA, Top 25% WW, Top 30% SG

634 EXAR Penny 4759

Cow Reg. No: +*17772401 Tattoo: 4759 DOB: 02-14-2014
 EXG RS First Rate S903 R3 #Exar Lutton 1831 \$M
 *DAMERON FIRST CLASS Rafter S Blackcap P909 +1
 Dameron Northern Miss 3114 +Dameron PVF Raptor 702 \$W
 #+Dameron Miss 550 +26
 #Exar Lutton 1831 #+Northern Improvement 4480 GF \$F
 +*EXAR PENNY 0486 Exar Saras Dream 9809 +102
 Exar Penny 5178 #BR Midland \$G
 EXAR Pennv 5170 #PAF Travel Gal 8712 +35

CED	BW	WW	YW	DMI	SC	DOC	CLAW	ANGLE	\$B
+6	+2.7	+57	+102	+64	+.10	-3	+.62	+.61	+138
HP	CEM	MILK	MW	CW	MARB	RE	FAT	\$C	
+10.5	+9	+8	+103	+43	+.30	+.51	-.010		+180

- Owned with David Clark. Flushed 12 times for a total of 124 high quality embryos. Checked Safe to EXAR Monumental 6056B. Approx. Due date 10-31-21.
- EXAR Penny 4759 is an attractive featured Dameron First Class daughter who as you will see in her flush records, loves producing embryos. This past Big Event sale feature has produced many outstanding show heifers, including EXAR Penny 8872 who was successfully campaigned by Alexis Koelling.
- Top 1% PAP, Top 10% SF, Top 30% SB, Top 30% CWT

636 EXAR Frontier Gal 7235

Cow Reg. No: +*18812699 Tattoo: 7235 DOB: 03-11-2017
 Plainview Lutton E102 #Exar Lutton 1831 \$M
 +*S&R ROUNDTABLE J328 Plainview Pride C123 +55
 +PVF Proven Queen 786 #BR Midland \$W
 +PVF Proven Queen 419 +48
 *Dameron First Class EXG RS First Rate S903 R3 \$F
 +*EXAR FRONTIER GAL 3734 Dameron Northern Miss 3114 +82
 WCC Frontier Gal 39 #+B/R New Frontier 095 \$G
 #PAF Travel Gal 8712 #PAF Travel Gal 8712 +39

CED	BW	WW	YW	DMI	SC	DOC	CLAW	ANGLE	\$B
+8	+2.2	+48	+78	-.18	-.26	-4	+.41	+.45	+121
HP	CEM	MILK	MW	CW	MARB	RE	FAT	\$C	
+7.8	+12	+22	+16	+26	+.30	+.75	-.015		+212

- Flushed 8 times for a total of 39 high quality embryos. Checked Safe to GAR Prophet K243. Approx. Due date 08-30-21.
- Don't overlook this rare opportunity to purchase a direct daughter of EXAR Frontier Gal 3734. EXAR Frontier Gal 7235 is sired by Roundtable who has over the years worked great on Dameron First Class daughters. This attractive patterned young donor was the \$60,000 selection and shown successfully by AK Phillips. Make sure you have this genetic gem circled in your catalog as she has the power in her pedigree needed to take you to the next level.
- Top 15% CEM, Top 15% Claw, Top 15% REA, Top 25% Angle, Top 30% CED

638 EXAR Elite 5385 [OSF]

Cow Reg. No: *18071282 Tattoo: 5385 DOB: 02-04-2015
 #*SAV Brilliance 8077 #+SAV Bismarck 5682 \$M
 +*PVF INSIGHT 0129 SAV Blackcap May 5270 +38
 +*PVF Missie 790 #+*PVF New Horizon 001 \$W
 PVF Miss Raptor 024 +53
 #+*Rito 6EM3 of 4L1 Emblazon #+OCC Emblazon 854E \$F
 +EXAR ELITE 2660 +Rita 4L1 of 2536 208 +109
 RF BB Elite 51477 #Bon View New Design 1407 \$G
 Tehama BB Elite G353 #PAF Travel Gal 8712 +48

CED	BW	WW	YW	DMI	SC	DOC	CLAW	ANGLE	\$B
+2	+4.2	+66	+113	+54	+.16	+16	+.51	+.61	+157
HP	CEM	MILK	MW	CW	MARB	RE	FAT	\$C	
+11.2	+5	+22	+95	+55	+.44	+1.08	-.001		+242

- Checked Safe to BR Prophet K263 4534 8043. Approx. Due date 09-13-21.
- EXAR Elite 5385 is sired by the Express/PVF herd sire, Insight 0129. This big-bodied, attractively made female will add value to any Angus herd. She totes a nice EPD profile with a nice pedigree as her dam is a great granddaughter of Rito 6EM3.
- Top 2% REA, Top 4% SF, Top 10% SB, Top 10% CWT, Top 15% WW, Top 20% YW, Top 25% SC, Top 30% SG



SydGen Enhance

639 SydGen Forever Lady 7679 [MIC] Cow Reg. No: 19036259 Tattoo: 7679 DOB: 09-15-2017

*SvdGen Exceed 3223											\$M
SYDGEN ENHANCE											+74
SvdGen Rita 2618											\$W
											+74
SvdGen Turbo 6684											\$F
SYDGEN FOREVER LADY 3386											+120
SvdGen Foever Ladv 9515											\$G
											+68
ANGUSGS											\$B
CED	BW	WW	YW	DMI	SC	DOC	CLAW	ANGLE			\$B
+11	+5	+67	+125	+1.30	+1.19	+28	+47	+66			+189
HP	CEM	MILK	MW	CW	MARB	RE	FAT			\$C	
+10.7	+16	+27	+46	+63	+9.4	+9.5	+005			+319	

- Checked Safe to EXAR Monumental 6056B. Approx. Due date 12-09-21.
- Forever Lady 7679 is the powerful donor dam of lots 39A and 39B that sell on Saturday of this years Big Event. With a \$318 \$C and excellent carcass traits, this proven Enhance daughter has weaned 1 calf that ratioed 104 for WW, and 105 for Marb and 111 for REA.
- Top 1% \$B, Top 1% \$C, Top 1% \$F, Top 2% CEM, Top 3% CWT, Top 4% Doc, Top 4% REA, Top 5% \$G, Top 10% \$AxH, Top 10% \$AxJ, Top 10% \$W, Top 10% Marb, Top 10% YW, Top 15% \$M, Top 15% CED, Top 15% WW, Top 20% SC, Top 30% BW

641 Vintage Blackcap 6033 [OSF] Cow Reg. No: +*18418232 Tattoo: 6033 DOB: 01-04-2016

#*AAR Ten X 7008 SA											\$M
+*VAR FOREMAN 3339											+61
+*Sandpoint Blackbird 8809											\$W
											+59
#*Connealy Consensus 7229											\$F
+*44 BLACKCAP 1752											+86
+*Sandpoint Blackcap 7977											\$G
											+61
ISOK											\$B
CED	BW	WW	YW	DMI	SC	DOC	CLAW	ANGLE			\$B
+7	+2.5	+68	+122	+1.73	+1.04	+7	+58	+41			+148
HP	CEM	MILK	MW	CW	MARB	RE	FAT			\$C	
+15.8	+10	+19	+76	+45	+8.5	+7.1	+0			+253	

- Flushed 8 times for a total of 57 high quality embryos. Checked Safe to EXAR Stock Fund 9097B. Approx. Due date 07-24-21.
- Blackcap 6033 is a great young donor that already has daughters and progeny working in the Vintage Angus, Wilmoth Ranch and Ken Whitewood programs. Her dam has already amassed nearly \$500,000 on progeny sales at Express Ranches and is the dam of the GENEX superstar EXAR Superior!
- Top 10% \$G, Top 10% Angle, Top 10% HPreg, Top 10% WW, Top 10% YW, Top 15% Marb, Top 20% \$B, Top 20% \$C, Top 20% REA, Top 30% \$AxH, Top 30% CEM, Top 30% CWT, Top 30% SC



Lot 641

640 Crazy K Rita 8172 Cow Reg. No: +*19305312 Tattoo: 8172 DOB: 08-02-2018

*SvdGen Exceed 3223											\$M
SYDGEN ENHANCE											+63
SvdGen Rita 2618											\$W
											+80
#*Baldridge Wavlon W34											\$F
+*44 RITA 4788											+122
*Rita 2H12 of 158 Rito 9Q13											\$G
											+66
HOSOK											\$B
CED	BW	WW	YW	DMI	SC	DOC	CLAW	ANGLE			\$B
+9	+8	+77	+138	+1.33	+1.12	+36	+41	+50			+187
HP	CEM	MILK	MW	CW	MARB	RE	FAT			\$C	
+8.1	+16	+26	+95	+67	+7.5	+1.18	-.032			+306	

- Checked Safe to Baldridge Alternative E125. Approx. Due date 08-15-21.
- Rita 7172 is the dam of lot 37 feature female that sells during Saturday of this years Big Event! Here is your chance to purchase a EPD Trait Leader on Friday afternoon and then on Saturday after lot 37 rings the bell, you will also have won the lottery by owning her incredible dam.
- Top 1% \$B, Top 1% \$C, Top 1% \$F, Top 1% CEM, Top 1% Doc, Top 1% REA, Top 2% CWT, Top 2% YW, Top 3% \$AxH, Top 3% WW, Top 4% \$W, Top 5% \$AxJ, Top 10% \$G, Top 15% Claw, Top 20% Marb, Top 25% CED, Top 25% SC

642 Vintage Blackcap 4408 Cow Reg. No: +*17906917 Tattoo: 4408 DOB: 09-21-2014

#*AAR Ten X 7008 SA											\$M
+*VAR DISCOVERY 2240											+70
+*Deer Valley Rita 0308											\$W
											+60
#*Connealy Consensus 7229											\$F
+*44 BLACKCAP 1752											+76
+*Sandpoint Blackcap 7977											\$G
											+68
HOSOK											\$B
CED	BW	WW	YW	DMI	SC	DOC	CLAW	ANGLE			\$B
+8	+2.3	+67	+121	+1.54	+70	+15	+67	+52			+144
HP	CEM	MILK	MW	CW	MARB	RE	FAT			\$C	
+12.6	+13	+16	+33	+36	+9.6	+7.6	-.015			+257	

- Owned with Pollard Farms L.L.C. Flushed 12 times for a total of 43 high quality embryos. Checked Safe to Stevenson Big League 70749. Approx. Due date 10-18-21.
- This maternal sister to lot 641 and Express and GENEX Herd Sire EXAR Superior whose progeny and service is featured in this year's Big Event. Blackcap 4408 has already amassed progeny sales which include the \$80,000 EXAR Blackcap 8656 and the \$60,000 EXAR Blackcap 7886.
- Top 4% \$G, Top 10% CEM, Top 10% Marb, Top 10% YW, Top 15% SC, Top 15% REA, Top 15% WW, Top 20% \$B, Top 25% \$AxH, Top 25% \$M, Top 30% CED



Lot 642



Lot 643

643 | BGG Henrietta Pride R096

Cow Reg. No: +*18571908 Tattoo: R096 DOB: 01-25-2016

#*Connealy Consensus 7229	#*Connealy Consensus	\$M
Blue Lilly of Conanqa 16	+66	
#*VAR GENERATION 2100	\$W	
+*Sandpoint Blackbird 8809	+73	
	\$F	
#*Summitcrest Complete 1P55	+99	
+*DEER VALLEY HENRIETTA 2912	\$G	
+Sitz Henrietta Pride 643T	+61	
	\$B	

CED	BW	WW	YW	DMI	SC	DOC	CLAW	ANGLE	\$B
+3	+2.7	+72	+133	+1.19	+1.46	+30	+52	+51	+160
HP	CEM	MILK	MW	CW	MARB	RE	FAT	\$C	
+11.6	+8	+28	+76	+52	+79	+88	-.004		+274

• Flushed 4 times for a total of 12 high quality embryos. Checked Safe to EXAR Stock Fund 9097B. Approx. Due date 08-01-21.

• With the first two progeny from this granddaughter of the multi-million dollar producer Henrietta Pride 643T posting an average weaning weight ratio of 106 this productive and prolific donor combines elite YW, WW and Doc EPDs to a degree that the Stock Fund baby at her side should be quite impressive.

• Top 3% Doc, Top 3% YW, Top 5% WW, Top 10% SB, Top 10% SC, Top 10% SG, Top 10% SW, Top 10% REA, Top 10% SC, Top 15% CWT, Top 20% SF, Top 20% Marb, Top 30% SM

644 | SJH Generation of 7963 8925

Cow Reg. No: +*19427872 Tattoo: 8925 DOB: 09-07-2018

#*Connealy Consensus 7229	#*Connealy Consensus	\$M
Blue Lilly of Conanqa 16	+69	
#*VAR GENERATION 2100	\$W	
+*Sandpoint Blackbird 8809	+85	
	\$F	
#*EXAR Upshot 0562B	+93	
+*EXAR BLACKCAP 7963	\$G	
+*Riverbend Blackcap W944	+74	
	\$B	

CED	BW	WW	YW	DMI	SC	DOC	CLAW	ANGLE	\$B
+3	+1.8	+76	+129	+1.61	+1.07	+23	+66	+50	+168
HP	CEM	MILK	MW	CW	MARB	RE	FAT	\$C	
+14.5	+2	+29	+70	+54	+1.06	+1.03	+.005		+287

• Checked Safe to Bar R Jet Black 5063. Approx. Due date 09-16-21.

• This young 3 year old has already posted a progeny weaning weight ratio of 105 and her Jet Black sired calf due not long after the sale should prove to be a valuable addition as well.

• Top 2% SG, Top 2% REA, Top 3% SC, Top 3% SW, Top 3% WW, Top 4% SB, Top 5% Marb, Top 5% YW, Top 10% CWT, Top 15% SAxJ, Top 20% SAxH, Top 20% Doc, Top 20% HPreg, Top 25% SF, Top 25% SM, Top 30% SC

645 | SR Miss Prophet 7705

Cow Reg. No: +*18878910 Tattoo: 7705 DOB: 07-28-2017

#*Connealy Consensus 7229	#*Connealy Consensus	\$M
Blue Lilly of Conanqa 16	+55	
#*VAR GENERATION 2100	\$W	
+*Sandpoint Blackbird 8809	+72	
	\$F	
#+*GAR Prophet	+95	
SFA MISS PROPHET 11	\$G	
HVA Total 7408	+59	
	\$B	

CED	BW	WW	YW	DMI	SC	DOC	CLAW	ANGLE	\$B
+5	+2.1	+71	+125	+1.37	+1.03	+12	+62	+59	+155
HP	CEM	MILK	MW	CW	MARB	RE	FAT	\$C	
+11.5	+6	+25	+67	+52	+85	+79	+.039		+256

• Checked Safe to Connealy Dry Valley. Approx. Due date 09-18-21.

• Several Options are available sale day at Express Ranches and this Generation daughter and her calf due in September which is sired by Connealy Dry Valley. This calf should prove to be quite worthy with the combination of muscle, body and excellent structure that Dry Valley sires in his offspring.

• Top 10% SB, Top 10% SG, Top 10% SW, Top 10% REA, Top 10% WW, Top 10% YW, Top 15% SC, Top 15% CWT, Top 15% Marb, Top 20% SF, Top 30% SAxJ, Top 30% SC

647 | Deer Valley Rita 61197

Cow Reg. No: +*18519491 Tattoo: 61197 DOB: 01-30-2016

#*Connealy Consensus 7229	#*Connealy Consensus	\$M
Blue Lilly of Conanqa 16	+51	
#*VAR GENERATION 2100	\$W	
+*Sandpoint Blackbird 8809	+52	
	\$F	
#*SS Objective T510 0T26	+72	
+*SJH OBJECTIVE OF 6108 0042	\$G	
+DRMCTR 111 Rita 6108	+59	
	\$B	

CED	BW	WW	YW	DMI	SC	DOC	CLAW	ANGLE	\$B
+10	+2.1	+61	+101	+52	+1.42	+19	+53	+47	+131
HP	CEM	MILK	MW	CW	MARB	RE	FAT	\$C	
+8.3	+10	+16	+55	+31	+83	+.60	+.001		+221

• Flushed 3 times for a total of 4 high quality embryos. Checked Safe to EXAR Monumental 6056B. Approx. Due date 10-06-21.

• Rita 61197 boasts 3 natural progeny whose ratios over 105 for weaning weight, 107 for yearling weight, 121 for %IMF and 110 for REA, Those are some incredible production ratios and the Monumental calf she has coming in October could be the best to date!

• Top 10% SC, Top 15% SG, Top 15% CED, Top 15% Marb, Top 25% WW, Top 30% CEM, Top 30% Doc, Top 30% REA

646 | SLC Lucy 718

Cow Reg. No: *18949594 Tattoo: 718 DOB: 09-22-2016

#*Connealy Consensus 7229	#*Connealy Consensus	\$M
Blue Lilly of Conanqa 16	+67	
#*VAR GENERATION 2100	\$W	
+*Sandpoint Blackbird 8809	+69	
	\$F	
*Thomas Powder River 9053	+85	
THOMAS MISS LUCY 21062	\$G	
Thomas Miss Lucy 81178	+44	
	\$B	

CED	BW	WW	YW	DMI	SC	DOC	CLAW	ANGLE	\$B
+5	+3.1	+68	+123	+1.22	+1.44	+18	+63	+50	+129
HP	CEM	MILK	MW	CW	MARB	RE	FAT	\$C	
+12.6	+8	+27	+54	+45	+51	+.60	+.012		+234

• Checked Safe to Stevenson Big League 70749. Approx. Due date 09-25-21.

• You will appreciate the power and overall add dimension that this Generation daughter has to offer. Her Big League calf that is coming in September has the potential to share the power of its mother with the profile, weaning performance and athleticism that Big League stamps his calves with.

• Top 10% SC, Top 10% YW, Top 15% WW, Top 20% SW, Top 25% CWT, Top 30% SC, Top 30% SM, Top 30% REA

648 | Deer Valley Rita 6258

Cow Reg. No: +*18547514 Tattoo: 6258 DOB: 02-22-2016

#*Connealy Consensus 7229	#*Connealy Consensus	\$M
Blue Lilly of Conanqa 16	+55	
#*VAR GENERATION 2100	\$W	
+*Sandpoint Blackbird 8809	+57	
	\$F	
#*Summitcrest Complete 1P55	+95	
+*SJH COMPLETE OF 6108 1537	\$G	
+DRMCTR 111 Rita 6108	+64	
	\$B	

CED	BW	WW	YW	DMI	SC	DOC	CLAW	ANGLE	\$B
-2	+5.2	+69	+120	+73	+99	+29	+55	+50	+159
HP	CEM	MILK	MW	CW	MARB	RE	FAT	\$C	
+9.0	+2	+23	+67	+47	+89	+.68	-.021		+261

• Flushed 4 times for a total of 21 high quality embryos. Checked Safe to GAR Prophet K243. Approx. Due date 08-30-21.

• Rita 6258 was produced by a full sister to the dam of Express Ranch Herd Sires Stud, Spread and Rapture. With progeny ratios of 130 for %IMF and a daughter that is working in the Glen Smith herd of Ontario and a son that is working for GENEX in there international semen program in Brazil, the future should hold bright for her impending calf by the performance champion Prophet K243.

• Top 3% Doc, Top 10% SB, Top 10% SG, Top 10% WW, Top 15% YW, Top 15% SC, Top 15% Marb, Top 20% SF, Top 20% CWT, Top 20% REA, Top 25% PAP, Top 30% SC

Daughters of the \$580,000 Baldrige Colonel C25!



Lot 650

649 EZAR Blackcap 8120

Cow Reg. No: +*19107822 Tattoo: 8120 DOB: 01-02-2018

- #*VAR Generation 2100
- #*Connealy Consensus 7229
- +*VAR HERITAGE 5038**
- +*Sandpoint Blackbird 8809
- +*SJH Complete of 6108 1564
- #*Summitcrest Complete 1P55
- +DRMCTR 111 Rita 6108
- #*EXAR Upshot 0562B
- #Sitz Upward 307R
- +*VINTAGE BLACKCAP 4026**
- #+EXAR Barbara T020
- +*VAR Blackcap 9319
- #*Connealy All Around
- +*EXAR New Design 4212

CED	BW	WW	YW	DMI	SC	DOC	CLAW	ANGLE	\$B
+8	+8	+63	+109	+43	+1.03	+24	+77	+67	+147
HP	CEM	MILK	MW	CW	MARB	RE	FAT	\$C	\$S
+10.5	+15	+19	+47	+43	+70	+77	-.003		+245

- Checked Safe to Baldrige Alternative E125. Approx. Due date 08-01-21.
- This dam of the Rainmaker sired Bred heifer that sells as lot 222 in the Saturday portion of this year's Big Event offers progeny ratios of 104 and 103 for weaning and yearling as well as she sells with a calf at side by Baldrige Alternative E215!
- Top 2% CEM, Top 15% \$G, Top 15% Doc, Top 15% REA, Top 20% \$B, Top 20% WW, Top 25% \$C, Top 25% \$F, Top 25% CED, Top 25% Marb, Top 25% YW, Top 30% \$AxH, Top 30% CWT, Top 30% SC

651 EXAR Blackbird 8841

Cow Reg. No: +*19201799 Tattoo: 8841 DOB: 07-21-2018

- +baldrige Xpand x743
- #*Hoover Dam
- +*BALDRIDGE COLONEL C251**
- Baldrige Queen S87
- *Baldrige Isabel Y69
- #*Styles Upgrade J59
- +Baldrige Isabel T935
- #*Summitcrest Complete 1P55
- #CF Right Design 1802
- +*SPRUCE MTN BLACKBIRD 2318**
- Summitcrest Elba 1M17
- +*Sandpoint Blackbird 8809
- #*Connealy Onward
- +Riverbend Blackbird 4301

CED	BW	WW	YW	DMI	SC	DOC	CLAW	ANGLE	\$B
+4	+2.1	+71	+137	+1.57	+63	+16	+41	+39	+178
HP	CEM	MILK	MW	CW	MARB	RE	FAT	\$C	\$S
+11.6	+9	+27	+87	+63	+75	+95	-.036		+292

- Checked Safe to Bar R Jet Black 5063. Approx. Due date 08-27-21.
- A special highlight from the herd sire producing Blackbird family, five outstanding daughters of the \$220,000 valued Spruce Mountain and Express Ranches donor, Blackbird 2318. This top percentile ranking female for several traits should mate well with Jet Black, the sire of her calf which is due about sale day.
- Top 2% \$B, Top 2% \$F, Top 2% YW, Top 3% \$C, Top 3% CWT, Top 3% REA, Top 10% \$G, Top 10% Angle, Top 10% WW, Top 15% Claw, Top 20% \$W, Top 20% Marb, Top 25% \$AxH, Top 25% \$AxJ

653 EXAR Royal Lass 8869

Cow Reg. No: +*19214862 Tattoo: 8869 DOB: 08-26-2018

- +baldrige Xpand x743
- #*Hoover Dam
- +*BALDRIDGE COLONEL C251**
- Baldrige Queen S87
- *Baldrige Isabel Y69
- #*Styles Upgrade J59
- +Baldrige Isabel T935
- #*EXAR Upshot 0562B
- #Sitz Upward 307R
- +*EXAR ROYAL LASS 3970**
- #+EXAR Barbara T020
- +Exar Royal Lass 1067
- #EXAR 263C
- BR Royal Lass 19-132

CED	BW	WW	YW	DMI	SC	DOC	CLAW	ANGLE	\$B
+2	+2.5	+59	+115	+1.28	+62	+11	+44	+40	+169
HP	CEM	MILK	MW	CW	MARB	RE	FAT	\$C	\$S
+12.4	+2	+27	+59	+44	+1.09	+84	-.015		+276

- Checked Safe to Bar R Jet Black 5063. Approx. Due date 08-22-21.
- The Dam of EXAR Royal Lass 8869 is a full sister to the \$340,000 one third interest EXAR Denver 2002B whose impact at Express Ranches can be seen throughout this year's Big Event. With her combination of Marbling and foot EPDs and Jet Black proven track record for big bodied, high performance progeny the calf due right about sale time should prove quite exciting and profitable.
- Top 3% \$G, Top 10% \$B, Top 10% Angle, Top 10% Marb, Top 15% \$C, Top 20% \$AxH, Top 20% REA, Top 25% \$AxJ, Top 30% \$F, Top 30% Claw, Top 30% YW

650 Vintage Rita 8047

Cow Reg. No: +*19037137 Tattoo: 8047 DOB: 01-03-2018

- +baldrige Xpand x743
- #*Hoover Dam
- +*BALDRIDGE COLONEL C251**
- Baldrige Queen S87
- *Baldrige Isabel Y69
- #*Styles Upgrade J59
- +Baldrige Isabel T935
- #+*Rito 9Q13 of Rita 5F56 GHM
- #Gardens Highmark
- +*XLAR RITA 4531**
- +*Rita 5F56 of 1198 FD
- +DRMCTR 111 Rita 6108
- #+*Rito 111 of 2536 Rito 616
- +DRMCTR 2908s Design 2B02

CED	BW	WW	YW	DMI	SC	DOC	CLAW	ANGLE	\$B
+4	+2.4	+73	+129	+1.18	+1.69	+24	+42	+45	+152
HP	CEM	MILK	MW	CW	MARB	RE	FAT	\$C	\$S
+4.6	+9	+21	+75	+49	+84	+88	-.034		+250

- Owned with Pollard Farms L.L.C. Checked Safe to Stevenson Big League 70749. Approx. Due date 08-26-21.
- This past Vintage female sale feature offers top percentile rankings for WW, YW and \$B. She stems from the same cow family that produced EXAR Stud, EXAR Spread and EXAR Rapture.
- Top 4% SC, Top 5% WW, Top 5% YW, Top 10% \$G, Top 10% REA, Top 15% \$B, Top 15% Claw, Top 15% Doc, Top 15% Marb, Top 20% \$C, Top 20% \$W, Top 20% Angle, Top 20% CWT, Top 25% \$AxH, Top 25% \$AxJ

652 EXAR Lucy 8057

Cow Reg. No: *19055513 Tattoo: 8057 DOB: 01-01-2018

- +baldrige Xpand x743
- #*Hoover Dam
- +*BALDRIDGE COLONEL C251**
- Baldrige Queen S87
- *Baldrige Isabel Y69
- #*Styles Upgrade J59
- +Baldrige Isabel T935
- #+*Quaker Hill Rampage 0A36
- #MCC Davbreak
- +*EXAR LUCY 0256**
- +*QHf Blackcap 6E2 of 4V16 4355
- +*BoBo Lucy 1518
- #*Connealy Consensus 7229
- +Three Trees Lucy U2071

CED	BW	WW	YW	DMI	SC	DOC	CLAW	ANGLE	\$B
+5	+9	+64	+115	+1.13	+85	+9	+39	+41	+164
HP	CEM	MILK	MW	CW	MARB	RE	FAT	\$C	\$S
+14.5	+4	+31	+44	+55	+68	+1.19	-.039		+289

- Checked Safe to Bar R Jet Black 5063. Approx. Due date 11-10-21.
- Sale Alert! Her daughter by Ashland sells as lot 240 on the Saturday portion of this year's Big Event. With an Elite REA EPD of plus +1.21 which makes EXAR Lucy 8057 the only producing daughter of Baldrige Colonel C251 with this combination of CED, \$C and REA among the entire population.
- Top 1% REA, Top 3% \$C, Top 5% \$B, Top 10% \$F, Top 10% \$G, Top 10% \$W, Top 10% Angle, Top 10% CWT, Top 10% Claw, Top 15% \$AxH, Top 15% \$AxJ, Top 15% \$M, Top 15% YW, Top 20% Milk, Top 20% WW, Top 25% HPreg, Top 25% Marb

654 Spruce Mtn Rita 7156

Cow Reg. No: +*18806761 Tattoo: 7156 DOB: 06-08-2017

- +baldrige Xpand x743
- #*Hoover Dam
- +*BALDRIDGE COLONEL C251**
- Baldrige Queen S87
- *Baldrige Isabel Y69
- #*Styles Upgrade J59
- +Baldrige Isabel T935
- #*AAR Ten X 7008 SA
- #Mvttv In Focus
- +*EXAR RITA 4749**
- #AAR Lady Kelton 5551
- +*EXAR Rita U049
- #+E&B 1680 Precision 1023
- +*GAR New Design 1200

CED	BW	WW	YW	DMI	SC	DOC	CLAW	ANGLE	\$B
+9	+5	+65	+116	+1.07	+14	+17	+47	+46	+159
HP	CEM	MILK	MW	CW	MARB	RE	FAT	\$C	\$S
+10.2	+11	+15	+47	+43	+99	+62	-.017		+269

- Checked Safe to EXAR Monumental 6056B. Approx. Due date 11-05-21.
- With progeny records that are highlighted by 2 calves that express weaning weight ratios that average 106 and the fact that this Rita female traces to EXAR Rita U049 the \$120,000 valued donor that was featured in the Pollard and Express programs.
- Top 5% \$G, Top 10% \$B, Top 10% \$C, Top 10% Marb, Top 15% \$AxH, Top 15% WW, Top 15% YW, Top 20% CEM, Top 25% \$F, Top 25% CED, Top 25% REA, Top 30% \$AxJ, Top 30% Angle, Top 30% BW, Top 30% CWT

Consensus Granddaughters

655

Pollard 9360 8656

Cow Reg. No: +*19276799 Tattoo: 8656 DOB: 11-14-2018

+baldridge Xpand x743
+*BALDRIDGE COLONEL C251
*Baldridge Isabel Y69

##Hoover Dam
Baldridge Queen S87
##Styles Up parade J59
+Baldridge Isabel T935
##AAR Ten X 7008 SA
+*Sandpoint Blackbird 8809
##Riverbend Mile High 3718
2 Bar Objective 863



CED	BW	WW	YW	DMI	SC	DOC	CLAW	ANGLE	\$B
+3	+1.1	+67	+122	+1.06	+76	+20	+30	+36	+150
HP	CEM	MILK	MW	CW	MARB	RE	FAT	\$C	\$255
+8.9	+8	+31	+80	+42	+81	+95	-.028		

- **Checked Safe to Bar R Jet Black 5063. Approx. Due date 11-10-21.**
- The Colonel daughter excels in foot EPDs as well as carcass traits and traces on the bottom side of her pedigree to the 2 Bar Mile High 9360 the base donor cow that so many of the current day "Fanny" cow family females trace to.
- Top 1% Claw, Top 2% Angle, Top 3% REA, Top 10% \$G, Top 10% \$W, Top 10% YW, Top 15% \$B, Top 15% Milk, Top 15% WW, Top 20% \$C, Top 20% Marb, Top 30% Doc

657

EXAR Elba 5106 [OSF]

Cow Reg. No: *18095038 Tattoo: 5106 DOB: 03-27-2015

##Connealy Consensus
##*CONNEALY CONSENSUS 7229
Blue Lilly of Conanqa 16

#KMK Alliance 6595 I87
Blinda of Conanqa 004
#Woodhill Admiral 77K
Blue Cash of Conanqa 6020
#Bon View New Design 1407
##+Vision HF Blackcap 0015
#Vermilion Dateline 7078
Summitcrest Elba 1F43



#CF Right Design 1802
+*EXAR ELBA 6612
Summitcrest Elba 1M17

CED	BW	WW	YW	DMI	SC	DOC	CLAW	ANGLE	\$B
+5	+2.6	+48	+81	+0.5	+59	+16	+46	+49	+122
HP	CEM	MILK	MW	CW	MARB	RE	FAT	\$C	\$218
+8.0	+10	+20	+14	+29	+31	+85	-.059		

- **Checked Safe to BR Prophet K263 4534 8043. Approx. Due date 09-13-21.**
- Produced by a dam that is a full sister to Summitcrest Complete 1P55 a high carcass sire in his day that helped change the direction of Angus cattle breeding with a mass intention to improve carcass traits across the board.
- Top 2% PAP, Top 10% REA, Top 30% CEM, Top 30% Claw

659

EXAR Lucy 6678

Cow Reg. No: +*18391346 Tattoo: 6678 DOB: 01-15-2016

##Connealy Consensus 7229
+*EXAR COMANCHERO 1022B
EXAR Ladv Blanche 9056

##Connealy Consensus
Blue Lilly of Conanqa 16
#EXAR 263C
EXAR Ladv Blanche 372
#Sitz Upward 307R
+EXAR Barbara T020
#CA Future Direction 5321
Basin Lucy 178E



##EXAR Uphot 0562B
+*EXAR LUCY 2005
+Basin Lucy 3829

CED	BW	WW	YW	DMI	SC	DOC	CLAW	ANGLE	\$B
+12	+6	+58	+107	+1.24	+2.18	+12	+55	+48	+135
HP	CEM	MILK	MW	CW	MARB	RE	FAT	\$C	\$238
+10.0	+13	+29	+37	+39	+71	+61	+0.15		

- **Checked Safe to EXAR Grenade 9152B. Approx. Due date 07-14-21.**
- The dam of EXAR Lucy 6678 is EXAR Lucy 2005, a 2016 Big Event feature and \$80,000 selling donor. Lucy 6678 has a son in the GENEX program working in their international program. Time will tell but this female and Grenade should prove to offer a great deal of profit potential in the future for you.
- Top 2% SC, Top 10% CED, Top 10% CEM, Top 20% Milk, Top 25% SW

661

EXAR Primrose 6384

Cow Reg. No: *18386668 Tattoo: 6384 DOB: 01-12-2016

##Connealy Consensus 7229
+*EXAR COMBINATION 1750B
Empress of Holiday 7004

##Connealy Consensus
Blue Lilly of Conanqa 16
##Mvttv In Focus
+Empress of Holiday 5122
##EXAR Uphot 0562B
+EXAR Royal Lass 1067
##Rito 6EM3 of 4L1 Emblazon
+PF 6578 Primrose 5071



##EXAR Denver 2002B
+*EXAR PRIMROSE 4288
#+EXAR Primrose 2404

CED	BW	WW	YW	DMI	SC	DOC	CLAW	ANGLE	\$B
+8	+1.9	+69	+134	+1.78	+99	+19	+67	+62	+163
HP	CEM	MILK	MW	CW	MARB	RE	FAT	\$C	\$258
+12.2	+6	+23	+83	+56	+84	+51	+0.16		

- **Flushed 5 times for a total of 25 high quality embryos. Checked Safe to EXAR Stock Fund 9097B. Approx. Due date 07-27-21.**
- This donor female and dam of the Lot 533 Fall Bred Heifer in this Big Event Catalog has charted average progeny ratios of 111 for both weaning and yearling weights. Note that this power donor excels for both YW and Marb EPDs.
- Top 3% YW, Top 5% \$B, Top 5% \$F, Top 10% CWT, Top 10% WW, Top 15% \$C, Top 15% \$G, Top 15% Marb, Top 15% PAP, Top 25% SW, Top 30% CED, Top 30% Doc

656

Pollard Lady 7046

Cow Reg. No: *18752389 Tattoo: 7046 DOB: 01-16-2017

##Connealy Consensus 7229
##*CONNEALY BLACK GRANITE
#Eura Elaa of Conanqa 9109

##Connealy Consensus
Blue Lilly of Conanqa 16
#+SAV Bismarck 5682
Eura Cal of Conanqa 56B
*Connealy Product 568
*Ebonista of Conanqa 471
+GAR Evas Exceptional
WF Miss Magnificent B164



##Connealy Final Product
SHAW LADY FINAL PRODUCT 3039
#WF Golden Wattle L516

CED	BW	WW	YW	DMI	SC	DOC	CLAW	ANGLE	\$B
+2	+2.2	+77	+130	+97	+1.12	+28	+53	+53	+126
HP	CEM	MILK	MW	CW	MARB	RE	FAT	\$C	\$219
+8.2	+12	+22	+85	+53	+16	+49	-.002		

- **Checked Safe to EXAR Stock Fund 9097B. Approx. Due date 08-02-21.**
- When you combine the top notch WW and YW EPDs of EXAR Stock Fund 9097B with the growth genetics that this female offers, it should be quite phenomenal.
- Top 3% WW, Top 4% Doc, Top 4% YW, Top 10% \$W, Top 15% CEM, Top 15% CWT, Top 20% \$F, Top 25% SC

658

WRCC Henrietta Pride 5102

Cow Reg. No: *18516679 Tattoo: 5102 DOB: 08-08-2016

Connealy Tobin
##*CONNEALY CONFIDENCE 0100
Becka Gala of Conanqa 8281

#Bon View New Design 208
Delia of Conanqa 667
#Connealy Thunder
Becka Lee of Conanqa 37
##Connealy Consensus
Blue Lilly of Conanqa 16
##Connealy Onward
Sitz Henrietta Pride 81M



##Connealy Consensus 7229
+*EXAR HENRIETTA PRIDE 5162
+Sitz Henrietta Pride 643T

CED	BW	WW	YW	DMI	SC	DOC	CLAW	ANGLE	\$B
+11	-.1	+57	+99	+56	-.01	+23	+51	+47	+117
HP	CEM	MILK	MW	CW	MARB	RE	FAT	\$C	\$219
+11.2	+11	+16	+33	+30	+27	+82	-.006		

- **Checked Safe to EXAR Grenade 9152B. Approx. Due date 08-22-21.**
- From the great Henrietta Pride cow family and a direct descendant of 643T-the greatest income generator in recent Angus history.
- Top 10% PAP, Top 10% REA, Top 15% CED, Top 15% Doc, Top 20% BW, Top 20% CEM, Top 30% \$M, Top 30% Angle

660

EXAR Enchantress 4166

Cow Reg. No: 18564004 Tattoo: 4166V DOB: 08-05-2016

##Connealy Consensus 7229
+*EXAR COMBINATION 1750B
Empress of Holiday 7004

##Connealy Consensus
Blue Lilly of Conanqa 16
##Mvttv In Focus
+Empress of Holiday 5122
#Sitz Upward 307R
MEL Acres Wendy 5117
#Basin Rainmaker 747L
Basin Enchantress 717M



CCA Upward 9905
+EXAR ENCHANTRESS 3940
Basin Enchantress 2P15

CED	BW	WW	YW	DMI	SC	DOC	CLAW	ANGLE	\$B
+7	+1.0	+58	+100	+84	+38	+22	+44	+44	+138
HP	CEM	MILK	MW	CW	MARB	RE	FAT	\$C	\$240
+10.9	+0	+22	+47	+38	+74	+71	-.014		

- **Checked Safe to GAR Prophet K243. Approx. Due date 11-10-21.**
- Sired by EXAR Combination 1750B the high marbling Consensus son that also had great calving-ease EPDs. This feminine and maternal looking female has much to offer.
- Top 15% \$G, Top 20% Angle, Top 20% Claw, Top 20% Doc, Top 20% PAP, Top 20% REA, Top 25% Marb, Top 30% \$B, Top 30% SC

662

EXAR Miss 6717

Cow Reg. No: +*18433794 Tattoo: 6704 DOB: 02-01-2016

##Connealy Consensus 7229
+*EXAR COMBINATION 1750B
Empress of Holiday 7004

##Connealy Consensus
Blue Lilly of Conanqa 16
##Mvttv In Focus
+Empress of Holiday 5122
#Bon View New Design 1407
##+GAR Precision 1919
##SS Objective T510 0T26
+JT Miss 723 Rito Plus 1884



##Riverbend Mile High 3718
+*2 BAR MILE HIGH 9360
2 Bar Objective 863

CED	BW	WW	YW	DMI	SC	DOC	CLAW	ANGLE	\$B
+12	-2.8	+37	+70	+24	+13	+18	+60	+55	+110
HP	CEM	MILK	MW	CW	MARB	RE	FAT	\$C	\$119
+13.7	+5	+25	+16	-.1	+1.19	+34	-.031		

- **Flushed 5 times for a total of 25 high quality embryos. Checked Safe to EXAR Stock Fund 9097B. Approx. Due date 07-27-21.**
- This donor female and dam of the Lot 533 Fall Bred Heifer in this Big Event Catalog has charted average progeny ratios of 111 for both weaning and yearling weights. Note that this power donor excels for both YW and Marb EPDs.
- Top 3% YW, Top 5% \$B, Top 5% \$F, Top 10% CWT, Top 10% WW, Top 15% \$C, Top 15% \$G, Top 15% Marb, Top 15% PAP, Top 25% SW, Top 30% CED, Top 30% Doc

Daughters of the Carload Sires Resistol and Stetson



EXAR Resistol 3710B



EXAR Stetson 3704B

663 EXAR Dixie Erica 6243

Cow Reg. No: *18417478 Tattoo: 6243 DOB: 03-15-2016

ISOK
 **AAR Ten X 7008 SA #*Mvttv In Focus \$M
+*EXAR RESISTOL 3710B #AAR Lady Kelton 5551 +55
 +Sitz Henrietta Pride 643T #*Connealy Onward \$W
 #*EXAR Upshot 0562B Sitz Henrietta Pride 81M +51
+EXAR DIXIE ERICA 2942 #Sitz Upward 307R \$F
 +J&J Dixie Erica 520 #+EXAR Barbara T020 +96
 #+*EXAR New Look 2971 #EXAR 263C \$G
 +J&J 6807 Dixie 012 +38

CED	BW	WW	YW	DMI	SC	DOC	CLAW	ANGLE	\$B
+11	+1.1	+52	+94	+73	+1.28	+19	+57	+43	+134
HP	CEM	MILK	MW	CW	MARB	RE	FAT	\$C	
+8.5	+8	+21	+34	+43	+34	+67	+009	+229	

- Checked Safe to EXAR Grenade 9152B. Approx. Due date 08-12-21.
- One should appreciate the progeny IMF ratio of 122 that this Resistol daughter has achieved. A member of the Dixie Erica tribe that was developed by Dale and then later Bill Davis of the Rollin' Rock Angus and dates back to the 1950's when Dale Davis started this particular line.
- Top 15% Angle, Top 15% CED, Top 15% SC, Top 20% \$F, Top 20% REA, Top 30% CWT, Top 30% Doc

664 EXAR Evas 7898

Cow Reg. No: +*18926417 Tattoo: 7898 DOB: 10-12-2017

ISOK
 **AAR Ten X 7008 SA #*Mvttv In Focus \$M
+*EXAR RESISTOL 3710B #AAR Lady Kelton 5551 +40
 +Sitz Henrietta Pride 643T #*Connealy Onward \$W
 #*EXAR Upshot 0562B Sitz Henrietta Pride 81M +69
+EXAR EVAS 2891 #Sitz Upward 307R \$F
 +Exar Evas 71555 #+EXAR Barbara T020 +117
 #EXAR 263C #EXAR 263C \$G
 +GAR Evas Ext 1525 +60

CED	BW	WW	YW	DMI	SC	DOC	CLAW	ANGLE	\$B
+13	-.1	+65	+127	+1.40	+2.71	+20	+46	+45	+176
HP	CEM	MILK	MW	CW	MARB	RE	FAT	\$C	
+6.1	+15	+29	+95	+61	+78	+80	-.005	+268	

- Checked Safe to Connealy Dry Valley. Approx. Due date 08-24-21.
- With the incredible progeny production ratios of 109 for weaning weight and 108 for yearling weight as well as the outstanding progeny scan ratios of 110 for %IMF and 112 for Ribeye this Resistol daughter should be able to offer you a great deal.
- Top 1% SC, Top 2% \$B, Top 2% \$F, Top 2% CEM, Top 4% CED, Top 4% CWT, Top 10% \$C, Top 10% \$G, Top 10% REA, Top 10% YW, Top 15% \$W, Top 15% WW, Top 20% Angle, Top 20% BW, Top 20% Marb, Top 20% Milk, Top 20% PAP, Top 30% \$AxH, Top 30% Claw, Top 30% Doc

665 EXAR Blackcap 7230

Cow Reg. No: *18761855 Tattoo: 7230 DOB: 04-10-2017

ISOK
 **AAR Ten X 7008 SA #*Mvttv In Focus \$M
+*EXAR RESISTOL 3710B #AAR Lady Kelton 5551 +61
 +Sitz Henrietta Pride 643T #*Connealy Onward \$W
 #*EXAR Upshot 0562B Sitz Henrietta Pride 81M +61
EXAR BLACKCAP 5466 #*SAV Final Answer 0035 \$F
 EXAR Blackcap 1540 +E&B Lady Erica 128 +84
 #+*SQ Credence 675 #+EXAR Blackcap 9193 \$G
 +EXAR Blackcap 9193 +58

CED	BW	WW	YW	DMI	SC	DOC	CLAW	ANGLE	\$B
+17	+3	+55	+103	+79	+1.14	+17	+39	+41	+142
HP	CEM	MILK	MW	CW	MARB	RE	FAT	\$C	
+6.6	+19	+27	+43	+37	+86	+49	+011	+245	

- Checked Safe to BR Prophet K263 4534 8043. Approx. Due date 09-18-21.
- Resistol sons and daughters are appreciated for their long tops, great depth of bod and his sons show that they got muscle.
- Top 1% CED, Top 1% CEM, Top 5% Claw, Top 10% Angle, Top 15% \$G, Top 15% Marb, Top 20% \$B, Top 20% \$C, Top 25% BW, Top 25% PAP, Top 25% SC, Top 30% \$M

666 EXAR Lucy 8486

Cow Reg. No: +*19294426 Tattoo: 8486 DOB: 11-18-2018

HOSOK
 **AAR Ten X 7008 SA #*Mvttv In Focus \$M
+*EXAR STETSON 3704B #AAR Lady Kelton 5551 +47
 +Sitz Henrietta Pride 643T #*Connealy Onward \$W
 #+B/R Ambush 28 Sitz Henrietta Pride 81M +67
+*EXAR LUCY 0901 #Rockn D Ambush 1531 \$F
 +Basin Lucv 3829 +B/R Ruby of Tiffany 8250 +107
 #CA Future Direction 5321 #CA Future Direction 5321 \$G
 Basin Lucv 178E +51

CED	BW	WW	YW	DMI	SC	DOC	CLAW	ANGLE	\$B
+13	+4	+63	+121	+86	+57	+31	+62	+53	+157
HP	CEM	MILK	MW	CW	MARB	RE	FAT	\$C	
+10.7	+13	+30	+92	+53	+69	+51	+013	+251	

- Checked Safe to Bar R Jet Black 5063. Approx. Due date 08-27-21.
- Sired by the lead off bull in the 2014 NWSS Grand Champion Carload, EXAR Stetson 3704B and out of one of the most prolific donors at Express Ranches, EXAR Lucy 0901 who has produced nearly \$1.1 million and her 43 daughters that have sold to date have averaged \$14,865.
- Top 2% Doc, Top 4% CED, Top 5% \$F, Top 10% \$B, Top 10% CEM, Top 10% CWT, Top 10% YW, Top 20% \$C, Top 20% \$W, Top 20% Milk, Top 20% WW, Top 25% \$G, Top 25% Marb, Top 30% BW

667 EXAR Lucy 8602

Cow Reg. No: *19082433 Tattoo: 8602 DOB: 03-20-2018

HOSOK
 **AAR Ten X 7008 SA #*Mvttv In Focus \$M
+*EXAR STETSON 3704B #AAR Lady Kelton 5551 +68
 +Sitz Henrietta Pride 643T #*Connealy Onward \$W
 #*EXAR Denver 2002B Sitz Henrietta Pride 81M +72
+*COX 2935 LUCY 50591 #*EXAR Upshot 0562B \$F
 +*Basin Lucv 2935 #Exar Royal Lass 1067 +106
 #SAV 8180 Traveler 004 #SAV 8180 Traveler 004 \$G
 +Basin Lucv 3829 +59

CED	BW	WW	YW	DMI	SC	DOC	CLAW	ANGLE	\$B
+11	+2.9	+73	+124	+1.19	+48	+19	+45	+40	+165
HP	CEM	MILK	MW	CW	MARB	RE	FAT	\$C	
+10.1	+14	+25	+74	+59	+75	+1.00	+025	+282	

- Checked Safe to Connealy Dry Valley. Approx. Due date 07-16-21.
- EXAR Lucy 8602 weaned her first calf off with a 115 and he charts a \$211 \$B and \$342 \$C and likely will be one of the featured young sires in the upcoming Express Ranches Fall Bull Sale.
- Top 2% REA, Top 4% \$C, Top 4% CEM, Top 5% \$B, Top 5% CWT, Top 10% \$F, Top 10% Angle, Top 10% WW, Top 10% YW, Top 15% \$AxH, Top 15% \$AxJ, Top 15% \$G, Top 15% \$W, Top 15% CED, Top 20% Marb, Top 30% \$M, Top 30% Claw, Top 30% Doc

668 EXAR Forever Lady 8944

Cow Reg. No: 19291035 Tattoo: 8944 DOB: 10-22-2018

HOSOK
 **AAR Ten X 7008 SA #*Mvttv In Focus \$M
+*EXAR STETSON 3704B #AAR Lady Kelton 5551 +71
 +Sitz Henrietta Pride 643T #*Connealy Onward \$W
 #*Connealy Right Answer 746 Sitz Henrietta Pride 81M +64
+EXAR FOREVER LADY 3949 #*SAV Final Answer 0035 \$F
 +Exar Forever Lady 71540 Happy Dell of Conanza 262 +82
 #Stevenson Moneymaker 185 #Stevenson Moneymaker 185 \$G
 +Twin Hills Forever Lady 2237 +35

CED	BW	WW	YW	DMI	SC	DOC	CLAW	ANGLE	\$B
+12	+1.9	+60	+111	+96	+62	+8	+37	+32	+117
HP	CEM	MILK	MW	CW	MARB	RE	FAT	\$C	
+9.3	+12	+26	+38	+37	+39	+52	+047	+223	

- Checked Safe to Bar R Jet Black 5063. Approx. Due date 11-05-21.
- From the Forever Lady family that has produced a long list of donors around the country and sired by the 2014 NWSS Lead off bull in the Grand Champion Carload, EXAR Stetson 3704B who later went on to bring over \$100,000 in the Express Ranches Spring Bull Sale.
- Top 1% Angle, Top 4% Claw, Top 10% CED, Top 15% CEM, Top 20% \$M, Top 20% YW, Top 25% \$W, Top 30% WW

Grenade, Monumental, Jet Black and Alternative Calves



Lot 670

669 EXAR Winnie 8305

Cow Reg. No: 19036374 Tattoo: 8305 DOB: 01-01-2018

**AAR Ten X 7008 SA		**Mytty In Focus		\$M					
+*EXAR STETSON 3704B		#AAR Lady Kelton 5551		+32					
+Sitz Henrietta Pride 643T		**Connealy Onward		\$W					
		Sitz Henrietta Pride 81M		+54					
+*EXAR Blue Chip 1877B		*Dameron First Class		\$F					
+*EXAR WINNIE 5916		+Greens Princess 1012		+72					
+EXAR Winnie 2900		+*Dameron First Impression		\$G					
		+EXAR Winnie 2655		+24					
CED	BW	WW	YW	DMI	SC	DOC	CLAW	ANGLE	\$B
+7	+1.9	+52	+90	+4.5	+1.06	+11	+62	+52	+97
HP	CEM	MILK	MW	CW	MARB	RE	FAT	\$C	
+4.7	+8	+26	+50	+27	+0.8	+5.1	+0.09	+158	

- Checked Safe to EXAR Grenade 9152B. Approx. Due date 07-27-21.
- This Stetson daughter should calve will before sale day to EXAR Grenade 9152B, the Anchor Bull in the 2020 Express Ranches Carload of Bulls. He is unique as he combines moderate birth with excellent growth and high maternal!

671 EXAR Rita 7323

Cow Reg. No: *18704762 Tattoo: 7323 DOB: 01-05-2017

**AAR Ten X 7008 SA		**Mytty In Focus		\$M					
+*EXAR HI-TECH 4769B		#AAR Lady Kelton 5551		+55					
+*EXAR Rita U049		**E&B 1680 Precision 1023		\$W					
		+*GAR New Design 1200		+76					
**Sitz Top Game 561X		**GDAR Game Day 449		\$F					
EXAR RITA 5394		#Sitz Pride 88T		+97					
#Exar Rita 0549		+*Rito 6EM3 of 4L1 Emblazon		\$G					
		+Exar Miss New Design 81061		+47					
CED	BW	WW	YW	DMI	SC	DOC	CLAW	ANGLE	\$B
+9	+1.3	+72	+129	+1.09	-0.33	+17	+68	+48	+144
HP	CEM	MILK	MW	CW	MARB	RE	FAT	\$C	
+10.0	+9	+26	+72	+51	+5.3	+7.5	+0.12	+242	

- Flushed 14 times for a total of 38 high quality embryos. Checked Safe to EXAR Monumental 6056B. Approx. Due date 11-05-21.
- This Hi-Tech sired donor female has daughters that are featured as lots 209A, 209B, 209C and 248 on the Saturday portion of this year's Big Event. Her legacy will certainly only increase through out the Big Event weekend as the sale results unfold.
- Top 4% YW, Top 10% SW, Top 10% WW, Top 15% SF, Top 15% CWT, Top 15% REA, Top 20% \$AxJ, Top 20% \$B, Top 20% \$C, Top 25% \$AxH, Top 25% CED

673 EXAR Blackbird 50865

Cow Reg. No: **18264949 Tattoo: 50865 DOB: 02-23-2015

**GDAR Game Day 449		**Boyd New Day 8005		\$M					
+*SITZ TOP GAME 561X		#GDAR Miss Wix 474		+92					
+*Sitz Pride 88T		**Connealy Onward		\$W					
		Sitz Pride 46P		+75					
**Summitcrest Complete 1P55		*CF Right Design 1802		\$F					
+*SPRUCE MTN BLACKBIRD 2318		Summitcrest Elba 1M17		+87					
+*Sandpoint Blackbird 8809		**Connealy Onward		\$G					
		+Riverbend Blackbird 4301		+64					
CED	BW	WW	YW	DMI	SC	DOC	CLAW	ANGLE	\$B
+4	+3.7	+58	+104	+90	+88	+14	+43	+45	+151
HP	CEM	MILK	MW	CW	MARB	RE	FAT	\$C	
+14.3	+8	+41	+3	+43	+7.9	+1.06	-0.07	+288	

- Checked Safe to Baldrige Alternative E125. Approx. Due date 08-01-21.
- A direct daughter of the \$220,000 valued Spruce Mtn Blackbird 2318 who charts 3 progeny with an average weaning ratio of 110. Her daughter by EXAR Monumental 6056B was the \$22,500 Pollard Farms selection from the 2019 Big Event. The Alternative baby at her side has the chance to offer even more profit potential.
- Top 1% SM, Top 1% Milk, Top 2% REA, Top 3% SC, Top 10% SG, Top 10% SW, Top 15% \$B, Top 15% HPreg, Top 20% Claw, Top 20% Marb, Top 25% Angle, Top 30% \$AxJ, Top 30% CWT, Top 30% PAP, Top 30% YW

670 EPF Blackcap 6624

Cow Reg. No: **18686675 Tattoo: 6624 DOB: 09-10-2016

**AAR Ten X 7008 SA		**Mytty In Focus		\$M					
+*EXAR HI-TECH 4769B		#AAR Lady Kelton 5551		+50					
+*EXAR Rita U049		**E&B 1680 Precision 1023		\$W					
		+*GAR New Design 1200		+82					
**+*GAR Prophet		#CRA Bextor 872 5205 608		\$F					
+*BRITCON BLACKCAP 3795		+GAR Objective 1885		+108					
+*Springfield Blackcap 0148		**Connealy Forward		\$G					
		+*Springfield Blackcap 7217		+59					
CED	BW	WW	YW	DMI	SC	DOC	CLAW	ANGLE	\$B
+12	-3	+79	+139	+1.58	+9.5	+26	+52	+43	+168
HP	CEM	MILK	MW	CW	MARB	RE	FAT	\$C	
+4.7	+15	+24	+97	+62	+8.1	+6.2	-0.11	+268	

- Flushed 7 times for a total of 39 high quality embryos. Checked Safe to EXAR Grenade 9152B. Approx. Due date 07-27-21.
- This Express Donor has recorded progeny ratios of 93 for birth, 105 for weaning and 106 for Ribeye, this Hi-Tech daughters is due about sale day to SG Salvation- the hard to obtain semen bull that is \$365 for \$C!
- Top 2% CEM, Top 2% WW, Top 2% YW, Top 4% \$B, Top 4% \$W, Top 4% CWT, Top 5% \$F, Top 10% \$C, Top 10% \$G, Top 10% CED, Top 10% Doc, Top 15% Marb, Top 20% Angle, Top 20% BW, Top 30% \$AxH, Top 30% REA

672 EXAR Blackcap 8715

Cow Reg. No: **19036573 Tattoo: 8715 DOB: 01-15-2018

**AAR Ten X 7008 SA		**Mytty In Focus		\$M					
+*EXAR HI-TECH 4769B		#AAR Lady Kelton 5551		+63					
+*EXAR Rita U049		**E&B 1680 Precision 1023		\$W					
		+*GAR New Design 1200		+66					
**Connealy Consensus 7229		**Connealy Consensus		\$F					
+*44 BLACKCAP 1752		Blue Lilly of Conaqua 16		+102					
+*Sandpoint Blackcap 7977		**SS Objective T510 0T26		\$G					
		+*GAR Load Up 1682		+54					
CED	BW	WW	YW	DMI	SC	DOC	CLAW	ANGLE	\$B
+6	+2.7	+81	+141	+1.69	+0.5	+25	+61	+41	+156
HP	CEM	MILK	MW	CW	MARB	RE	FAT	\$C	
+10.7	+9	+13	+75	+59	+6.7	+0	+265		

- Checked Safe to Bar R Jet Black 5063. Approx. Due date 10-16-21.
- With her first calf weaning at a 119 ratio this young three year old has a great future in front of her. She charts elite EPDs for WW, YW and CWT, and she also is uniquely towards the top for Carcass and Doc EPDs as well.
- Top 1% WW, Top 2% YW, Top 5% CWT, Top 10% \$B, Top 10% \$C, Top 10% \$F, Top 10% Angle, Top 10% Doc, Top 10% REA, Top 20% \$G, Top 20% \$W, Top 25% Marb, Top 30% \$AxH

674 EXAR Lucy 8495

Cow Reg. No: **19294435 Tattoo: 8495 DOB: 11-26-2018

**GDAR Game Day 449		**Boyd New Day 8005		\$M					
+*SITZ TOP GAME 561X		#GDAR Miss Wix 474		+82					
+*Sitz Pride 88T		**Connealy Onward		\$W					
		Sitz Pride 46P		+73					
**EXAR Upshot 0562B		#Sitz Upward 307R		\$F					
+*EXAR LUCY 2796		**EXAR Barbara T020		+87					
+*EXAR Lucy 81342		**GAR Predestined		\$G					
		+Basin Lucy 3829		+55					
CED	BW	WW	YW	DMI	SC	DOC	CLAW	ANGLE	\$B
+4	+2.0	+51	+93	+9.3	+7.1	+12	+46	+43	+143
HP	CEM	MILK	MW	CW	MARB	RE	FAT	\$C	
+15.4	+10	+43	+14	+46	+6.2	+1.01	-0.02	+267	

- Checked Safe to Baldrige Alternative E125. Approx. Due date 08-18-21.
- Her first calf by Growth Fund ratioed 96 at birth and 113 for weaning. With a full sister to EXAR Lucy 8495 that was the Big Event selection of Circle G Ranches in GA, this Top Game daughter has the production and Maternal EPDs that make her one to take home on sale day.
- Top 1% Milk, Top 2% REA, Top 4% SM, Top 10% \$C, Top 15% \$W, Top 15% Angle, Top 15% HPreg, Top 20% \$G, Top 25% \$B, Top 25% CWT, Top 25% Claw, Top 25% PAP, Top 30% CEM

675 EXAR Evergreen 8521

Cow Reg. No: *19021547 Tattoo: 8521 DOB: 01-05-2018

**Connealy Final Product		*Connealy Product 568		\$M
#*SITZ INVESTMENT 660Z		#Ebonista of Conanqa 471		+43
#+Sitz Ellunas Elite 656T		#Sitz Upward 307R		\$W
		#Sitz Ellunas Elite 35M		+61
+*SandPoint Final Answer X792		#*SAV Final Answer 0035		\$F
EXAR EVERGREEN 5441		+E&B Lady Erica 128		+93
EXAR Evergreen 1514		#+*SQ Credence 67S		\$G
		+EXAR Evergreen 9794		+33

CED	BW	WW	YW	DMI	SC	DOC	CLAW	ANGLE	\$B
+5	+1.6	+62	+109	+1.22	+42	+15	+58	+48	+126
HP	CEM	MILK	MW	CW	MARB	RE	FAT	\$C	
+5.9	+15	+23	+65	+46	+31	+59	+045	+206	

- Checked Safe to Baldridge Alternative E125. Approx. Due date 07-16-21.
- Sired by the Express and GENEX foundation sire Sitz Investment 660Z, the Final Product son whose daughters offer added length and production.
- Top 4% CEM, Top 20% \$F, Top 25% CWT, Top 25% WW, Top 25% YW, Top 30% REA

677 EXAR Rita 6576

Cow Reg. No: *18374501 Tattoo: 6576 DOB: 01-25-2016

**Connealy Final Product		*Connealy Product 568		\$M
#*SITZ INVESTMENT 660Z		#Ebonista of Conanqa 471		+55
#+Sitz Ellunas Elite 656T		#Sitz Upward 307R		\$W
		#Sitz Ellunas Elite 35M		+62
#21AR Roundup 7005		#HARB Pendleton 765 JH		\$F
+*EXAR RITA 0201		21AR Blackbird Lady F645		+100
+*GAR Objective L166		#*SS Objective T510 0T26		\$G
		GAR 1407 New Design 1942		+26

CED	BW	WW	YW	DMI	SC	DOC	CLAW	ANGLE	\$B
+8	+1.8	+58	+107	+1.25	+62	+18	+61	+69	+125
HP	CEM	MILK	MW	CW	MARB	RE	FAT	\$C	
+8.0	+14	+26	+32	+51	+13	+55	+025	+217	

- Checked Safe to BR Prophet K263 4534 8043. Approx. Due date 10-03-21.
- An outstanding production female that charts 2 progeny at 108 for weaning, 106 for yearling and 104 for Ribeye and she carries the service of the \$98 \$M and \$312 \$C up and coming sire BR Prophet K263 8534 8043.
- Top 4% CEM, Top 15% \$F, Top 15% CWT, Top 20% PAP, Top 25% YW, Top 30% \$W, Top 30% CED

679 EXAR Lady 7225

Cow Reg. No: *18756523 Tattoo: 7225 DOB: 03-24-2017

**Sitz Top Game 561X		#+GDAR Game Dav 449		\$M
*EXAR TOP GAME 5517B		#Sitz Pride 88T		+65
Exar Erica 8156		#Basin Franchise P142		\$W
		+EXAR Erica 5163		+57
#*Baldridge Wavlon W34		#+*GAR-EGL Proteage		\$F
*EXAR LADY 5247		*Baldridge Blackcao T163		+90
+Exar Lady 2768		#Sitz Upward 307R		\$G
		+Assman X02P		+57

CED	BW	WW	YW	DMI	SC	DOC	CLAW	ANGLE	\$B
+11	-.3	+51	+101	+96	+73	+23	+59	+49	+147
HP	CEM	MILK	MW	CW	MARB	RE	FAT	\$C	
+11.1	+11	+26	+30	+39	+67	+81	-.032	+256	

676 EXAR Rita 4296

Cow Reg. No: #*17742805 Tattoo: 4296 DOB: 01-19-2014

**Connealy Final Product		*Connealy Product 568		\$M
#*SITZ INVESTMENT 660Z		#Ebonista of Conanqa 471		+57
#+Sitz Ellunas Elite 656T		#Sitz Upward 307R		\$W
		#Sitz Ellunas Elite 35M		+66
#*Connealy Impression		#Connealy Reflection		\$F
EXAR RITA 2288		Pearl Pammy of Conanqa 194		+84
#Exar Rita 0549		#+*Rito 6EM3 of 4L1 Emblazon		\$G
		+Exar Miss New Desian 81061		+34

CED	BW	WW	YW	DMI	SC	DOC	CLAW	ANGLE	\$B
+9	+0	+51	+89	+57	+06	+6	+49	+41	+118
HP	CEM	MILK	MW	CW	MARB	RE	FAT	\$C	
+15.5	+11	+37	+61	+40	+34	+50	+032	+210	

- Checked Safe to EXAR Stock Fund 9097B. Approx. Due date 07-11-21.
- With 5 progeny that have a combined average weaning ratio of 105 and 103 for yearling. A solid production female that sells with a Stock Fund baby at side.
- Top 1% PAP, Top 3% Milk, Top 10% Angle, Top 15% HPreg, Top 20% BW, Top 20% CEM, Top 25% \$W, Top 30% CED

678 EXAR Chloe 6521

Cow Reg. No: *18374432 Tattoo: 6521 DOB: 01-05-2016

**Connealy Final Product		*Connealy Product 568		\$M
#*SITZ INVESTMENT 660Z		#Ebonista of Conanqa 471		+48
#+Sitz Ellunas Elite 656T		#Sitz Upward 307R		\$W
		#Sitz Ellunas Elite 35M		+49
#21AR Roundup 7005		#HARB Pendleton 765 JH		\$F
EXAR CHLOE 5989		21AR Blackbird Lady F645		+93
Basin Chloe 812L		#Gardens Expedition		\$G
		Basin Chloe 6198		+38

CED	BW	WW	YW	DMI	SC	DOC	CLAW	ANGLE	\$B
+1	+2.3	+55	+108	+1.39	+21	+17	+60	+66	+131
HP	CEM	MILK	MW	CW	MARB	RE	FAT	\$C	
+9.0	+7	+21	+36	+43	+55	+29	+065	+218	

- Checked Safe to BR Prophet K263 4534 8043. Approx. Due date 10-25-21.
- From the Chloe Tribe and traces to Basin Chloe 812L who was one of the true maternal females ever flushed at Express Ranches. She had great feet and structure along with a phenomenal udder and also was the dam of the great maternal sire Basin Franchise P142.
- Top 25% \$F, Top 25% YW, Top 30% CWT

679 EXAR Lady 7225

Cow Reg. No: *18756523 Tattoo: 7225 DOB: 03-24-2017

**Sitz Top Game 561X		#+GDAR Game Dav 449		\$M
*EXAR TOP GAME 5517B		#Sitz Pride 88T		+65
Exar Erica 8156		#Basin Franchise P142		\$W
		+EXAR Erica 5163		+57
#*Baldridge Wavlon W34		#+*GAR-EGL Proteage		\$F
*EXAR LADY 5247		*Baldridge Blackcao T163		+90
+Exar Lady 2768		#Sitz Upward 307R		\$G
		+Assman X02P		+57

CED	BW	WW	YW	DMI	SC	DOC	CLAW	ANGLE	\$B
+11	-.3	+51	+101	+96	+73	+23	+59	+49	+147
HP	CEM	MILK	MW	CW	MARB	RE	FAT	\$C	
+11.1	+11	+26	+30	+39	+67	+81	-.032	+256	

- Checked Safe to BR Prophet K263 4534 8043. Approx. Due date 09-13-21.
- EXAR Lady 7225 is the dam of the \$300,000 valued EXAR Lady 9347 who was purchased by Cox Ranch in the 2020 Big Event. With 2 calves that have ratioed an average of 109 at weaning this Top Game bred female is an Express Ranches Friday Big Event sale day buying opportunity. It pays to study your lesson and purchase on Friday as well!
- Top 10% REA, Top 15% \$C, Top 15% \$G, Top 15% BW, Top 15% CED, Top 15% Doc, Top 20% \$B, Top 20% CEM, Top 20% PAP, Top 25% \$M, Top 25% Marb, Top 30% \$F



EXAR Lady 9347

Acclaim daughters with calves by Jet Black



EXAR Joy 4681

680 BAR 7 Isabel 8111
 Cow Reg. No: *19210643 Tattoo: 8111 DOB: 08-06-2018

*Jindra 3rd Dimension #*Jindra Double Vision
***JINDRA ACCLAIM** Jindras Sapphire J 417
 +Jindra Blackbird Lassv 1111 #*Connealy Impression
 Jindras Enchantress J 102

#*AAR Ten X 7008 SA #*Mytty In Focus
BLACK GOLD ISABEL 1359 #AAR Lady Kelton 5551
 +Missina S Isabel 1025 #*SS Objective T510 OT26
 +*Eagle RP Isabel 278M

ANGUS GS
 Powered by MCEM

CED	BW	WW	YW	DMI	SC	DOC	CLAW	ANGLE	\$M
-1	+4.5	+79	+153	+1.60	+46	+18	+49	+41	+46
HP	CEM	MILK	MW	CW	MARB	RE	FAT	SC	SW
+10.3	+10	+30	+118	+91	+44	+90	-.037	+201	+70

HP	CEM	MILK	MW	CW	MARB	RE	FAT	SC	\$F
+11.9	+8	+27	+93	+55	+61	+21	+.016	+157	+152

• **Checked Safe to Bar R Jet Black 5063. Approx. Due date 10-11-21.**
 • Ranks as one of the top 3 Friday Big Event cows for \$B and one of the top 10 Friday cows for YW EPD. This growth and performance minded female sells carrying the service of Bar R Jet Black 5063 the sire whose sons and daughters have been well accepted by Angus Breeders and Commercial Cattlemen alike.
 • Top 1% \$B, Top 1% \$C, Top 1% \$F, Top 1% CWT, Top 1% YW, Top 2% WW, Top 10% Angle, Top 10% REA, Top 15% SW, Top 20% Milk, Top 30% \$G, Top 30% CEM

681 EXAR Joy 8990
 Cow Reg. No: *19271877 Tattoo: 8990 DOB: 11-03-2018

*Jindra 3rd Dimension #*Jindra Double Vision
***JINDRA ACCLAIM** Jindras Sapphire J 417
 +Jindra Blackbird Lassv 1111 #*Connealy Impression
 Jindras Enchantress J 102

#*EXAR Denver 2002B #*EXAR Uphost 0562B
+EXAR JOY 4681 +Exar Royal Lass 1067
 Basin Joy 6278 #+HA Imaqe Maker 0415
 Basin Joy 3561

HOSOK

CED	BW	WW	YW	DMI	SC	DOC	CLAW	ANGLE	\$M
+6	+2	+65	+128	+1.48	+32	+14	+47	+44	+49
HP	CEM	MILK	MW	CW	MARB	RE	FAT	SC	SW
+11.9	+8	+27	+93	+55	+61	+21	+.016	+157	+66

HP	CEM	MILK	MW	CW	MARB	RE <th>FAT</th> <th>SC</th> <th>\$F</th>	FAT	SC	\$F
+11.9	+8	+27	+93	+55	+61	+21	+.016	+157	+114

• **Checked Safe to Bar R Jet Black 5063. Approx. Due date 11-10-21.**
 • Did I mentioned that if you study your lesson you will find the hidden gems in this offering? Well now is the time to pay attention. EXAR Joy 8990 is the dam of the Lot 202 heifer that sells as a featured Growth Fund daughter on the Saturday portion of this Big Event. With a weaning progeny ratio of 115 and a member of the Joy tribe, this may be one of the best production females to sell in the 2021 Big Event!
 • Top 3% \$F, Top 5% YW, Top 10% \$B, Top 10% CWT, Top 15% WW, Top 20% \$C, Top 20% SW, Top 20% Angle, Top 25% BW, Top 30% Marb

682 EXAR Joy 8996
 Cow Reg. No: *19271880 Tattoo: 8996 DOB: 11-06-2018

*Jindra 3rd Dimension #*Jindra Double Vision
***JINDRA ACCLAIM** Jindras Sapphire J 417
 +Jindra Blackbird Lassv 1111 #*Connealy Impression
 Jindras Enchantress J 102

#*EXAR Denver 2002B #*EXAR Uphost 0562B
+EXAR JOY 4681 +Exar Royal Lass 1067
 Basin Joy 6278 #+HA Imaqe Maker 0415
 Basin Joy 3561

HOSOK

CED	BW	WW	YW	DMI	SC	DOC	CLAW	ANGLE	\$M
-1	+3.4	+75	+136	+1.70	+90	+9	+47	+47	+42
HP	CEM	MILK	MW	CW	MARB	RE	FAT	SC	SW
+11.0	+9	+18	+104	+61	+32	+16	+.022	+226	+59

HP	CEM	MILK	MW	CW	MARB	RE	FAT	SC	\$F
+11.0	+9	+18	+104	+61	+32	+16	+.022	+226	+113

• **Checked Safe to Bar R Jet Black 5063. Approx. Due date 08-27-21.**
 • This full sister to lot 681 shows to have more YW performance than her sister. Her dam, EXAR Joy 4681, was a near picture perfect female. With a calf due about sale day to Bar R Jet Black 5063, this mating should prove to be a phenotypic match that hits the home run!
 • Top 3% \$F, Top 3% YW, Top 4% CWT, Top 4% WW, Top 25% \$B

683 EXAR Rita 8987
 Cow Reg. No: *19271882 Tattoo: 8987 DOB: 11-02-2018

*Jindra 3rd Dimension #*Jindra Double Vision
***JINDRA ACCLAIM** Jindras Sapphire J 417
 +Jindra Blackbird Lassv 1111 #*Connealy Impression
 Jindras Enchantress J 102

#*EXAR Denver 2002B #*EXAR Uphost 0562B
***EXAR RITA 4013** +Exar Royal Lass 1067
 +*EXAR Rita 5971 #*Connealy Consensus 7229
 +*EXAR Rita U049

HOSOK

CED	BW	WW	YW	DMI	SC	DOC	CLAW	ANGLE	\$M
+10	+9	+61	+116	+72	+68	+12	+44	+52	+44
HP	CEM	MILK	MW	CW	MARB	RE	FAT	SC	SW
+9.4	+9	+27	+80	+54	+60	+49	-.006	+255	+63

HP	CEM	MILK	MW	CW	MARB	RE	FAT	SC	\$F
+9.4	+9	+27	+80	+54	+60	+49	-.006	+255	+115

• **Checked Safe to Bar R Jet Black 5063. Approx. Due date 09-06-21.**
 • The first calf from this young 3 year old ratioed 116 at weaning and is one of the leading candidates to be a top \$C bull in the Ranchers Bull Sale in October. EXAR Rita 8987 traces to the U049 donor that was purchased by Pollard Farms and was in our joint embryos program.
 • Top 3% \$F, Top 10% \$B, Top 10% CWT, Top 15% \$C, Top 15% CED, Top 15% YW, Top 20% Claw, Top 25% WW, Top 30% \$G, Top 30% SW

684 EXAR Rita 8997
 Cow Reg. No: *19271867 Tattoo: 8997 DOB: 11-06-2018

*Jindra 3rd Dimension #*Jindra Double Vision
***JINDRA ACCLAIM** Jindras Sapphire J 417
 +Jindra Blackbird Lassv 1111 #*Connealy Impression
 Jindras Enchantress J 102

+*EXAR Resistol 3710B #*AAR Ten X 7008 SA
+*EXAR RITA 5453X +Sitz Henrietta Pride 643T
 +EXAR Rita 2022 #*EXAR Uphost 0562B
 +EXAR Rita 2845

HOSOK

CED	BW	WW	YW	DMI	SC	DOC	CLAW	ANGLE	\$M
+7	+1.5	+63	+117	+1.14	-.06	+16	+53	+42	+58
HP	CEM	MILK	MW	CW	MARB	RE	FAT	SC	SW
+12.9	+9	+27	+75	+66	+1.02	+43	-.001	+186	+65

HP	CEM	MILK	MW	CW	MARB	RE	FAT	SC	\$F
+12.9	+9	+27	+75	+66	+1.02	+43	-.001	+186	+121

• **Checked Safe to Bar R Jet Black 5063. Approx. Due date 08-21-21.**
 • An Acclaim daughter that does many things correctly. With a Marbling EPD of +1.02 and a \$B and \$C that ranks in the top 1% and 2% of the Angus dams, this Rita female should have a calf at side by sale day.
 • Top 1% \$B, Top 1% \$F, Top 2% \$C, Top 2% CWT, Top 10% \$G, Top 10% Angle, Top 10% Marb, Top 15% YW, Top 20% PAP, Top 20% WW, Top 25% \$W

685 EXAR Jackie 8932
 Cow Reg. No: *19238074 Tattoo: 8932 DOB: 09-16-2018

*Jindra 3rd Dimension #*Jindra Double Vision
***JINDRA ACCLAIM** Jindras Sapphire J 417
 +Jindra Blackbird Lassv 1111 #*Connealy Impression
 Jindras Enchantress J 102

#*AAR Ten X 7008 SA #*Mytty In Focus
+*H MS JACKIE 4031 ET #AAR Lady Kelton 5551
 *Schafer N5259 Jackie Y159 +*GAR 5050 New Desian N5259
 +J3R Predestined G225 8325

HOSOK

CED	BW	WW	YW	DMI	SC	DOC	CLAW	ANGLE	\$M
+10	+5	+65	+120	+71	+12	+13	+62	+47	+36
HP	CEM	MILK	MW	CW	MARB	RE	FAT	SC	SW
+8.9	+13	+17	+88	+64	+1.05	+65	-.031	+197	+55

HP	CEM	MILK	MW	CW	MARB	RE	FAT	SC	\$F
+8.9	+13	+17	+88	+64	+1.05	+65	-.031	+197	+125

• **Checked Safe to Bar R Jet Black 5063. Approx. Due date 09-06-21.**
 • Note the incredible amount of top percentile boxes that this female fills. Dam is the \$100,000 Jackie 4031 who has several daughters selling in the sale. Featured are lots 42A, 42Band 42C as well as 230A and 230B.
 • Top 1% \$B, Top 1% \$F, Top 2% \$C, Top 3% \$G, Top 3% CWT, Top 5% Marb, Top 10% YW, Top 15% \$AxJ, Top 15% CED, Top 15% CEM, Top 15% WW, Top 20% \$AxH, Top 25% REA, Top 30% BW

686 G A R Composure 3947
 Cow Reg. No: *18943271 Tattoo: 3947 DOB: 10-04-2017

#+GAR New Desian 5050 #B/R New Desian 036
***+*GAR COMPOSURE** GAR Precision 706
 *GAR Objective 2345 #*SS Objective T510 OT26
 #+*GAR Prophet +GAR 1407 New Desian 2413
+*GAR PROPHET 1765 #*CRABextor 872 5205 608
 +*GAR 28 Ambush N111 +GAR Objective 1885
 #+B/R Ambush 28
 +GAR Predestined 1907

ISOK

CED	BW	WW	YW	DMI	SC	DOC	CLAW	ANGLE	\$M
+9	+3.0	+80	+140	+1.74	+18	+28	+58	+52	+65
HP	CEM	MILK	MW	CW	MARB	RE	FAT	SC	SW
+9.7	+13	+32	+84	+59	+99	+92	-.014	+175	+87

HP	CEM	MILK	MW	CW	MARB	RE	FAT	SC	\$F
+9.7	+13	+32	+84	+59	+99	+92	-.014	+175	+104

• **Checked Safe to Baldridge Alternative E125. Approx. Due date 07-13-21.**
 • As another Friday Hidden GEM, GAR Composure 3947 is the dam of the \$80,000 valued lot 18 female from the 2020 Big Event. Just imagine what her calf sired by Alternative can accomplish!
 • Top 1% \$W, Top 2% \$B, Top 2% \$C, Top 2% WW, Top 2% YW, Top 3% \$G, Top 4% CWT, Top 4% Doc, Top 4% REA, Top 10% \$AxH, Top 10% \$AxJ, Top 10% \$F, Top 10% CEM, Top 10% Marb, Top 10% Milk, Top 15% CED, Top 25% \$M



Lot 687

687 CoX Bonnie 8544

Cow Reg. No: **19219460 Tattoo: 8544 DOB: 09-11-2018

#CRA Bextor 872 5205 608		#BAR Ext Traveler 205		\$M					
#+*GAR PROPHET		Cra Lady Jaye 608 498 S Easy		+69					
+GAR Objective 1885		#*SS Objective T510 OT26		\$W					
		GAR 1407 New Desian 2232		+78					
#+*Quaker Hill Rampage OA36		#MCC Daybreak		\$F					
#+*SMR BONNIE RMRK 5129		+*QHF Blackcap 6E2 of4V16 4355		+101					
+KLR Bonnie 3098		#*AAR Ten X 7008 SA		\$G					
		*JLM Bonnie W110		+74					
				\$B					
CED	BW	WW	YW	DMI	SC	DOC	CLAW	ANGLE	\$B
+7	+3.4	+86	+146	+1.74	+28	+16	+57	+36	+176
HP	CEM	MILK	MW	CW	MARB	RE	FAT	FAT	\$C
+9.3	+11	+19	+78	+61	+1.09	+1.04	+0.24	+0.24	+297

- **Checked Safe to EXAR Stock Fund 9097B. Approx. Due date 08-19-21.**
- This daughter of a past Big Event \$240,000 selling female offers elite growth and carcass traits. Her calf due right be for the sale and sired by Stock Fund should prove to potentially be off the charts!
- Top 1% WW, Top 1% YW, Top 2% SC, Top 2% SG, Top 2% REA, Top 3% SB, Top 3% Angle, Top 4% Marb, Top 5% SW, Top 5% CWT, Top 10% \$AxH, Top 10% \$AxJ, Top 15% SF, Top 20% SM, Top 20% CEM

689 Paf Miss Tonto 7211

Cow Reg. No: *19130358 Tattoo: 7211 DOB: 10-06-2017

#MCC Daybreak		#+Bovd New Day 8005		\$M					
#+*GAR SUNRISE		#MCC Miss Focus 134		+57					
+*GAR Objective R227		#*SS Objective T510 OT26		\$W					
		+GAR 1407 New Desian 2983		+57					
#+*Rito 6EM3 of 4L1 Emblazon		#+OCC Emblazon 854E		\$F					
#+*EXAR MISS TONTO 9180		+Rita 4L1 of 2536 208		+78					
CMC Miss Tonto 6616		#BR Midland		\$G					
		+OBG Miss Tonto 2008		+63					
				\$B					
CED	BW	WW	YW	DMI	SC	DOC	CLAW	ANGLE	\$B
+4	+1.2	+59	+106	+1.05	+36	+21	+44	+56	+141
HP	CEM	MILK	MW	CW	MARB	RE	FAT	FAT	\$C
+8.7	+6	+19	+41	+30	+94	+58	+0.10	+0.10	+240

- **Checked Safe to Baldrige Alternative E125. Approx. Due date 08-26-21.**
- This solid foundation female sired by Sunrise came to us from the John and Gaye Pfeiffer Herd here in Oklahoma. As the past President of the AAA, John strives to increase maternal traits along with the best carcass traits which in turn increases the overall value of the Angus female even more.
- Top 10% SG, Top 10% Marb, Top 20% Claw, Top 25% Doc, Top 30% SB, Top 30% SC, Top 30% WW, Top 30% YW

691 XLAR Rita 8559

Cow Reg. No: **19282850 Tattoo: 8559 DOB: 04-23-2018

#+*GAR Proaress		#*GAR Predestined		\$M					
#+*GAR MOMENTUM		*GAR Objective 2345		+66					
+GAR Bia Eve 1770		#*ALC Bia Eve D09N		\$W					
		GAR Objective 3387		+63					
#*Connealy Consensus 7229		#*Connealy Consensus		\$F					
#+*EXAR RITA 1766		Blue Lilly of Conanaq 16		+88					
+*EXAR Rita U049		#+*E&B 1680 Precision 1023		\$G					
		+*GAR New Desian 1200		+82					
				\$B					
CED	BW	WW	YW	DMI	SC	DOC	CLAW	ANGLE	\$B
+9	+1.8	+62	+97	+55	-.26	+29	+51	+42	+170
HP	CEM	MILK	MW	CW	MARB	RE	FAT	FAT	\$C
+4.3	+8	+19	+23	+43	+1.26	+77	-.019	-.019	+286

- **Checked Safe to Baldrige Alternative E125. Approx. Due date 07-31-21.**
- This high Marbling daughter of the \$30,000 EXAR Rita 1766 that was the selection of Bob Ballew's a past Big Event. Her calf which is due well ahead of sale day should have all the makings of a calf with added profit potential.
- Top 1% SG, Top 2% Marb, Top 3% SC, Top 3% Doc, Top 4% SB, Top 10% \$AxH, Top 15% Angle, Top 15% REA, Top 20% \$AxJ, Top 20% SM, Top 25% WW, Top 30% SF, Top 30% SW, Top 30% CED, Top 30% CWT

688 EXAR Blackcap 8941

Cow Reg. No: *19253748 Tattoo: 8941 DOB: 10-08-2018

#+*GAR Prophet		#CRA Bextor 872 5205 608		\$M					
#+*GAR PROPHET K243		+GAR Objective 1885		+64					
+*Chair Rock 5050 GAR 1131		#+GAR New Desian 5050		\$W					
		+Chair Rock Objective 7042		+70					
Moore Profit 0021		#+GAR New Desian 5050		\$F					
EXAR BLACKCAP 4586		FOF Annie 8221		+94					
+EXAR Blackcap 1724		#Sitz Upward 307R		\$G					
		+*EXAR Blackcap 7784		+63					
				\$B					
CED	BW	WW	YW	DMI	SC	DOC	CLAW	ANGLE	\$B
+10	-.6	+59	+111	+49	+0	+19	+51	+46	+157
HP	CEM	MILK	MW	CW	MARB	RE	FAT	FAT	\$C
+10.6	+16	+31	+50	+41	+78	+1.01	-.012	-.012	+268

- **Checked Safe to Connealy Dry Valley. Approx. Due date 07-19-21.**
- Check out the Dry Valley calf at the side of this K243 daughter that offers elite combination of carcass and maternal genetics.
- Top 1% CEM, Top 2% REA, Top 10% SB, Top 10% SC, Top 10% SG, Top 10% BW, Top 15% SW, Top 15% CED, Top 15% Milk, Top 20% \$AxJ, Top 20% SF, Top 20% Marb, Top 20% YW, Top 25% \$AxH, Top 30% Angle, Top 30% Doc, Top 30% WW

690 EXAR Blackcap 8946

Cow Reg. No: *19291037 Tattoo: 8946 DOB: 11-08-2018

+*GAR Sure Fire		#*Connealy In Sure 8524		\$M					
#+*GAR STARBUCK		+Chair Rock 5050 GAR 8086		+63					
+*Chair Rock 5050 GAR 1131		#+GAR New Desian 5050		\$W					
		+Chair Rock Objective 7042		+74					
+*EXAR Hi-Tech 4769B		#*AAR Ten X 7008 SA		\$F					
#+*EPF BLACKCAP 6624		+*EXAR Rita U049		+98					
*Britton Blackcap 3795		#*GAR Prophet		\$G					
		+*Springfield Blackcap 0148		+72					
				\$B					
CED	BW	WW	YW	DMI	SC	DOC	CLAW	ANGLE	\$B
+12	+1.0	+68	+117	+1.25	+1.16	+25	+51	+45	+171
HP	CEM	MILK	MW	CW	MARB	RE	FAT	FAT	\$C
+9.5	+12	+27	+69	+54	+1.11	+57	-.016	-.016	+285

- **Checked Safe to Bar R Jet Black 5063. Approx. Due date 08-22-21.**
- One of the first GAR Starbuck daughters in production. Starbuck is an Express, GENEX and Gardiner sire that excels in SM, SC and \$B. Her Jet Black calf that should be at her side about sale day should have the rib and volume it takes to make a great brood cow or elite donor female.
- Top 3% SB, Top 3% SC, Top 3% SG, Top 4% Marb, Top 10% SW, Top 10% CED, Top 10% CWT, Top 10% Doc, Top 10% WW, Top 15% SF, Top 15% CEM, Top 15% YW, Top 20% \$AxH, Top 20% SC, Top 25% Angle, Top 30% \$AxJ

692 EXAR Rita 8014

Cow Reg. No: *19021486 Tattoo: 8014 DOB: 01-02-2018

+*Rito 9Q20 of Rita 5F56 GHM		#Gardens Highmark		\$M					
#+*EXAR SPREAD 5767B		*Rita 5F56 of 1198 FD		+55					
+*BoBo Rita 1559		#*Summitcrest Complete 1P55		\$W					
		+DRMCTR 111 Rita 6108		+68					
#*Baldridge Waylon W34		#*GAR EGL Protege		\$F					
#+*EXAR RITA 7914		#*Baldridge Blackcap T163		+97					
+*EXAR Rita 1905		#*SvdGen CC&7		\$G					
		+*Exar Rita 7855		+65					
				\$B					
CED	BW	WW	YW	DMI	SC	DOC	CLAW	ANGLE	\$B
+3	+2.1	+68	+127	+87	+1.27	+25	+69	+47	+162
HP	CEM	MILK	MW	CW	MARB	RE	FAT	FAT	\$C
+9.4	+11	+26	+69	+49	+73	+1.16	-.038	-.038	+265

- **Checked Safe to Bar R Jet Black 5063. Approx. Due date 08-27-21.**
- EXAR Rita 8014 excels as a top Ribeye and growth female among all Dams of the Angus Breed. Her calf that is due about sale day will be sired by Bar R Jet Black 5063 who has long been one of the top performance sires at ORigen.
- Top 1% REA, Top 10% SB, Top 10% SC, Top 10% SG, Top 10% Doc, Top 10% WW, Top 10% YW, Top 15% \$AxJ, Top 15% SC, Top 20% \$AxH, Top 20% SF, Top 20% SW, Top 20% CEM, Top 20% CWT, Top 25% Marb, Top 30% Angle



Lot 695

693 EXAR Rita 7237

Cow Reg. No: *18849944 Tattoo: 7237 DOB: 07-18-2017

+*Rito 9Q20 of Rita 5F56 GHM #Gardens Highmark
 +*EXAR SPREAD 5767B +*Rita 5F56 of 1198 FD
 +*BoBo Rita 1559 +*Summitcrest Complete 1P55
 +DRMCTR 111 Rita 6108
 +*EXAR Resistol 3710B **AAR Ten X 7008 SA
 +*EXAR RITA 5453X +Sitz Henrietta Pride 643T
 +EXAR Rita 2022 **EXAR Ushot 0562B
 +EXAR Rita 2845



CED	BW	WW	YW	DMI	SC	DOC	CLAW	ANGLE	\$M
+13	+4	+58	+110	+36	+35	+23	+56	+45	+44
HP	CEM	MILK	MW	CW	MARB	RE	FAT	\$C	\$B
+5.3	+16	+25	+67	+42	+66	+76	-.034	+155	+56
									+98
									+56
									+98
									+56
									+98
									+56

- Checked Safe to Connealy Dry Valley. Approx. Due date 08-26-21.
- Solid foundation genetics wrapped up in this Spread daughter that traces to the power donor EXAR Rita 2845 who was one of the deepest most powerful donors.
- Top 2% CEM, Top 4% CED, Top 10% \$B, Top 15% \$F, Top 15% \$G, Top 15% Doc, Top 15% REA, Top 20% \$C, Top 25% YW, Top 30% \$AxH, Top 30% Angle, Top 30% BW, Top 30% CWT, Top 30% Marb

694 EXAR Joy 7160

Cow Reg. No: *18761846 Tattoo: 7160 DOB: 04-12-2017

+*Rito 9Q20 of Rita 5F56 GHM #Gardens Highmark
 +*EXAR SPREAD 5767B +*Rita 5F56 of 1198 FD
 +*BoBo Rita 1559 +*Summitcrest Complete 1P55
 +DRMCTR 111 Rita 6108
 **EXAR Ushot 0562B #Sitz Upward 307R
 +*EXAR JOY 2697 #+EXAR Barbara T020
 Basin Joy 566T **BPF Special Focus 504
 Basin Joy 204R



CED	BW	WW	YW	DMI	SC	DOC	CLAW	ANGLE	\$M
+15	-.2	+58	+107	+99	+08	+18	+80	+.66	+53
HP	CEM	MILK	MW	CW	MARB	RE	FAT	\$C	\$B
+7.9	+19	+32	+29	+40	+67	+70	+.024	+136	+73
									+52
									+84
									+52
									+84
									+52
									+84
									+52

- Checked Safe to EXAR Jet Fuel 9706B. Approx. Due date 07-09-21.
- The Dam of EXAR Joy 7160 is the \$40,000 EXAR Joy 2697 who joined the Express, Basin and Turner Meadows joint embryo program. Her granddam Basin Joy 566T sold to Teixeira Ranches of California and she has went on to become a dam of several new generation donors across the country as well as several sons that are in stud.
- Top 1% CEM, Top 2% CED, Top 15% \$W, Top 15% Milk, Top 20% BW, Top 20% REA, Top 25% \$G, Top 25% YW, Top 30% Marb

695 EXAR Henrietta Pride 8416

Cow Reg. No: *19065504 Tattoo: 8416 DOB: 02-01-2018

**Connealy Consensus #KMK Alliance 6595 I87
 +*KCF BENNETT FORTRESS Blinda of Conanqa 004
 *Thomas Patricia 9705 **SS Objective 1510 OT26
 +Thomas Patricia 71138
 **AAR Ten X 7008 SA
 Basin Joy 6278
 +*EXAR EZX 3772B #Sitz Henrietta Pride 81M
 +*EXAR HENRIETTA PRIDE 5989 **Connealy Onward
 +Sitz Henrietta Pride 643T



CED	BW	WW	YW	DMI	SC	DOC	CLAW	ANGLE	\$M
+2	+2.6	+78	+137	+1.34	+1.16	+14	+67	+57	+55
HP	CEM	MILK	MW	CW	MARB	RE	FAT	\$C	\$B
+10.8	+6	+21	+73	+48	+62	+1.19	-.059	+248	+74
									+87
									+87
									+87
									+87
									+87
									+87
									+87

- Checked Safe to Baldrige Alternative E125. Approx. Due date 07-16-21.
- A big Ribeye EPD female that has a great deal of performance and growth. Her calf at side that is sired by Baldrige Alternative E125 should prove to offer moderate size with added power and width.
- Top 2% REA, Top 10% WW, Top 10% YW, Top 15% \$G, Top 15% \$W, Top 20% \$AxJ, Top 25% \$AxH, Top 25% \$B, Top 30% \$C



EXAR Spread 5767B

696 EXAR Blackbird 7857

Cow Reg. No: *19103359 Tattoo: 7857

DOB: 08-05-2017

#*Connealy Consensus
#***KCF BENNETT FORTRESS**
*Thomas Patricia 9705

#*Summitcrest Complete 1P55
#***SPRUCE MTN BLACKBIRD 2318**
+*Sandpoint Blackbird 8809

#KMK Alliance 6595 I87
Blinda of Conanza 004
*#SS Objective T510 OT26
+Thomas Patricia 71138
#CF Right Desian 1802
Summitcrest Elba 1M17
*#Connealy Onward
+Riverbend Blackbird 4301



CED	BW	WW	YW	DMI	SC	DOC	CLAW	ANGLE	\$M
+17	-1.3	+73	+127	+76	+1.39	+10	+51	+47	+72
HP	CEM	MILK	MW	CW	MARB	RE	FAT	\$B	\$C
+11.9	+14	+31	+58	+49	+71	+98	-.004	+59	+154
									+272

- **Checked Safe to Baldridge Alternative E125. Approx. Due date 08-27-21.**
- This highly productive daughter of the \$110,000 Spruce Mtn Blackbird 2318 that was in the joint Express and Spruce Mountain donor lineup. EXAR Blackbird 7857 has had 2 progeny with an excellent average weaning ratio of 111 maintaining a lighter birth ratio of 97!
- Top 1% \$W, Top 1% CED, Top 3% REA, Top 4% CEM, Top 5% WW, Top 10% \$C, Top 10% BW, Top 10% YW, Top 15% \$AxH, Top 15% \$AxJ, Top 15% \$B, Top 15% \$G, Top 15% Milk, Top 15% SC, Top 20% \$F, Top 20% \$M, Top 20% CWT, Top 25% Marb, Top 25% PAP, Top 30% Angle

698 Double G Y331 Queen 8726

Cow Reg. No: *19467099 Tattoo: 8726

DOB: 01-21-2018

#*Connealy Consensus
#***KCF BENNETT FORTRESS**
*Thomas Patricia 9705

#*Deer Valley All In
ZEBO QUEEN 701
+HR Everelda Entense 003

#KMK Alliance 6595 I87
Blinda of Conanza 004
*#SS Objective T510 OT26
+Thomas Patricia 71138
*#AAR Ten X 7008 SA
+*Deer Valley Rita 0274
*#SS Objective T510 OT26
+ER Everelda Entense N519



CED	BW	WW	YW	DMI	SC	DOC	CLAW	ANGLE	\$M
+10	+8	+75	+131	+1.25	+76	+13	+50	+51	+55
HP	CEM	MILK	MW	CW	MARB	RE	FAT	\$B	\$C
+7.2	+8	+29	+70	+36	+71	+.52	-.008	+68	+122
									+213

- **Checked Safe to EXAR Stock Fund 9097B. Approx. Due date 09-20-21.**
- Tremendous combination of double digit CED and top 4% Yearling Growth or YW EPD. Get in on the ground floor of the Stock Fund calves with this Fortress daughter. The Stock Fund calves are moderate framed with a great deal of added power and width.
- Top 2% \$W, Top 4% WW, Top 4% YW, Top 15% CED, Top 20% \$G, Top 25% Marb, Top 25% Milk

700 G A R Absolute N517

Cow Reg. No: *19085280 Tattoo: N517

DOB: 05-02-2017

#*SAV Final Answer 0035
#***KCF BENNETT ABSOLUTE**
Thomas Miss Lucy 5152

#MCC Daybreak
#***GAR DAYBREAK N603**
+GAR 5050 New Desian 649

#Sitz Traveler 8180
SAV Emulous 8145
#+Wulffs Ext 6106
Thomas Miss Lucy 3050
#+Boyd New Day 8005
#MCC Miss Focus 134
#+GAR New Desian 5050
+GAR Objective N226



CED	BW	WW	YW	DMI	SC	DOC	CLAW	ANGLE	\$M
+4	+1.7	+73	+125	+64	+38	+11	+49	+37	+23
HP	CEM	MILK	MW	CW	MARB	RE	FAT	\$B	\$C
+3.1	+8	+14	+104	+60	+62	+1.29	-.038	+113	+175
									+250

- **Checked Safe to Connealy Dry Valley. Approx. Due date 08-20-21.**
- N517 is the number one Dam in this entire offering for REA EPD at +1.30. Her calf which is due on sale day is sired by Connealy Dry Valley who sired what many have said sired the thickest butted, best footed sire group where his first sons really rang the dinner on sale topping price at the Connealy sale a few years ago.
- Top 1% REA, Top 3% \$B, Top 3% \$F, Top 5% Angle, Top 5% CWT, Top 5% WW, Top 10% \$AxJ, Top 10% \$G, Top 10% YW, Top 20% \$C, Top 25% \$AxH, Top 30% Marb

702 Meadow Brook Queenie 7123

Cow Reg. No: *19018797 Tattoo: 7123

DOB: 08-18-2017

#*Basin Pavweight 1682
#***TEX PLAYBOOK 5437**
+*Rita 1C43 of 9M26 Complete

#*SAV Brand Name 9115
LA QUEENIE 133
+GAR Expectation S 4011

#*Basin Pavweight 0065
21AR O Lass 7017
*#Summitcrest Complete 1P55
+*Rita 9M26 of Rita 5F56 Pred
#+SAV Bismarck 5682
#+SAV Blackcap Mav 5530
#+GAR Expectation 4915
+GAR Precision 2488



CED	BW	WW	YW	DMI	SC	DOC	CLAW	ANGLE	\$M
+12	-.6	+59	+100	+94	+73	+16	+41	+38	+103
HP	CEM	MILK	MW	CW	MARB	RE	FAT	\$B	\$C
+15.0	+13	+24	-7	+42	+58	+.26	+.036	+87	+128
									+269

- **Checked Safe to GAR Prophet K243. Approx. Due date 10-02-21.**
- With progeny ratio of 106 for weaning, 104 for yearling and 103 for Ultrasound Ribeye this Playbook daughter scored a +102 for \$M which ranks her as one of the top 4 Animals in this entire offering for \$M and the number 1 fall calving female in this offering.
- Top 1% \$M, Top 4% CED, Top 5% Angle, Top 10% \$C, Top 10% \$W, Top 10% BW, Top 10% CEM, Top 10% Claw, Top 15% PAP, Top 20% hPreg, Top 30% WW

697 EXAR BlackBird 8218

Cow Reg. No: *19127418 Tattoo: 8218

DOB: 05-20-2018

#*Connealy Consensus
#***KCF BENNETT FORTRESS**
*Thomas Patricia 9705

#*VAR Discovery 2240
#***PAPAW 2240 BLACKBIRD 5005**
+*EXAR Blackbird 8282

#KMK Alliance 6595 I87
Blinda of Conanza 004
*#SS Objective T510 OT26
+Thomas Patricia 71138
*#AAR Ten X 7008 SA
+*Deer Valley Rita 0308
*#EXAR Upshot 0562B
+MGR Blackbird 8055



CED	BW	WW	YW	DMI	SC	DOC	CLAW	ANGLE	\$M
+5	+3.1	+87	+151	+1.76	+77	+25	+69	+41	+55
HP	CEM	MILK	MW	CW	MARB	RE	FAT	\$B	\$C
+9.5	+9	+14	+94	+51	+84	+69	-.026	+63	+153
									+253

- **Checked Safe to Baldridge Alternative E125. Approx. Due date 08-10-21.**
- Ranks as one of the top 10 cows selling for YW EPD on this Friday portion of the 2021 Big Event with a +151 YW EPD. The donor dam of EXAR BlackBird 8218 sells as lot 621.
- Top 1% WW, Top 1% YW, Top 10% \$B, Top 10% \$G, Top 10% Angle, Top 10% Doc, Top 15% \$C, Top 15% \$W, Top 15% CWT, Top 15% Marb, Top 20% REA, Top 25% \$AxH, Top 30% \$F

699 EXAR Rita 6185

Cow Reg. No: *18426448 Tattoo: 6185

DOB: 02-07-2016

#*SAV Final Answer 0035
#***KCF BENNETT ABSOLUTE**
Thomas Miss Lucy 5152

#Sitz Upward 307R
#***EXAR RITA 3500**
+EXAR Rita 4884

#Sitz Traveler 8180
SAV Emulous 8145
#+Wulffs Ext 6106
Thomas Miss Lucy 3050
*#Connealy Onward
Sitz Henrietta Pride 81M
*#*EXAR New Look 2971
GAR Ext 1206



CED	BW	WW	YW	DMI	SC	DOC	CLAW	ANGLE	\$M
+6	+7	+60	+111	+1.40	+1.15	+20	+60	+58	+52
HP	CEM	MILK	MW	CW	MARB	RE	FAT	\$B	\$C
+9.8	+10	+36	+57	+43	+57	+63	+.017	+86	+133
									+225

- **Checked Safe to Baldridge Alternative E125. Approx. Due date 07-29-21.**
- Grandam of EXAR Rita 6185 is the \$40,000 Express and Pecan Valley Donor EXAR Rita 4884 who in turn was a daughter of the great 1206.
- Top 3% Milk, Top 5% PAP, Top 10% \$W, Top 20% YW, Top 25% REA, Top 25% SC, Top 30% CEM, Top 30% Doc, Top 30% WW

701 Crazy K Blackcap 8520

Cow Reg. No: *19447804 Tattoo: 8520

DOB: 08-14-2018

#*Basin Pavweight 1682
#***TEX PLAYBOOK 5437**
+*Rita 1C43 of 9M26 Complete

#*AAR Ten X 7008 SA
#***WILD WIND BLACK CAP 5E5X**
+*QHF Blackcap 6E2 of 4V16 4355

#*Basin Pavweight 0065
21AR O Lass 7017
*#Summitcrest Complete 1P55
+*Rita 9M26 of Rita 5F56 Pred
*#Mvttv In Focus
*#AAR Lady Kelton 5551
Ideal 4355 of OT26 2440
*QHF Blackcap 4V16 of 1H8



CED	BW	WW	YW	DMI	SC	DOC	CLAW	ANGLE	\$M
+8	+2.0	+58	+104	+1.27	+77	+20	+64	+42	+73
HP	CEM	MILK	MW	CW	MARB	RE	FAT	\$B	\$C
+11.6	+12	+33	+27	+50	+48	+40	+.061	+71	+133
									+246

- **Checked Safe to EXAR Grenade 9152B. Approx. Due date 07-18-21.**
- With her first calf charting a weaning weight ratio of 113 this Playbook daughter offers a high powered Grenade calf at side.
- Top 10% Milk, Top 15% \$F, Top 15% \$W, Top 15% CEM, Top 15% CWT, Top 20% \$C, Top 20% \$M, Top 20% Angle, Top 30% \$B, Top 30% CED, Top 30% Doc, Top 30% YW



Lot 702



Lot 703

703 | Pollard Blackcap 7560

Cow Reg. No: *18974127 Tattoo: 7560 DOB: 09-01-2017

#*AAR Ten X 7008 SA
#*VAR DISCOVERY 2240
 +*Deer Valley Rita 0308

#*EXAR Denver 2002B
+*FWY/SJH 2002B OF 1297 4720
 +*VAR Blackcap 1297

#*Mvttv In Focus
 #AAR Lady Kelton 5551
 #Sitz Upward 307R
 *GAR Objective 2345
 #*EXAR Upshot 0562B
 +Exar Royal Lass 1067
 #*Summitcrest Complete 1P55
 +*Riverbend Blackcap W944



CED	BW	WW	YW	DMI	SC	DOC	CLAW	ANGLE	\$B
+5	+2.9	+76	+141	+1.86	+1.26	+3	+63	+37	+179
HP	CEM	MILK	MW	CW	MARB	RE	FAT	SC	\$C
+13.0	+15	+28	+107	+62	+1.05	+68	-.022		+281

- **Checked Safe to Connealy Dry Valley. Approx. Due date 08-01-21.**
- A powerful daughter of Discovery that traces to the \$85,000 Riverbend Blackcap W944. With a \$B in the top 1% of all Angus Dams and several other high ranking traits this Denver granddaughter should have a calf we before sale day sired by Dry Valley.
- Top 1% \$B, Top 2% CWT, Top 2% YW, Top 3% \$F, Top 3% \$G, Top 3% WW, Top 4% \$C, Top 4% Angle, Top 4% CEM, Top 10% Marb, Top 15% SW, Top 15% SC, Top 20% REA

705 | Pollard Henrietta Pride 7826

Cow Reg. No: +*19090182 Tattoo: 7826 DOB: 09-24-2017

#*AAR Ten X 7008 SA
#*VAR DISCOVERY 2240
 +*Deer Valley Rita 0308

#*Summitcrest Complete 1P55
+*PF 1P55 HENRIETTA PRIDE 2512
 +Sitz Henrietta Pride 643T

#*Mvttv In Focus
 #AAR Lady Kelton 5551
 #Sitz Upward 307R
 *GAR Objective 2345
 #CF Right Desian 1802
 Summitcrest Elba 1M17
 #*Connealy Onward
 Sitz Henrietta Pride 81M



CED	BW	WW	YW	DMI	SC	DOC	CLAW	ANGLE	\$B
+11	+6	+62	+114	+1.13	+1.00	+23	+47	+39	+141
HP	CEM	MILK	MW	CW	MARB	RE	FAT	SC	\$C
+7.5	+8	+25	+93	+44	+48	+83	-.022		+224

- **Checked Safe to GAR Prophet K243. Approx. Due date 11-10-21.**
- Produced by a daughter of the multi-million dollar producer Sitz Henrietta Pride 643T who was also the dam of EXAR Resitol 3710B and EXAR Stetson 3704B. Weaned 2 progeny with an average weaning ratio of 107 with 1 bull calf that ratioed 11 for IMF as well.
- Top 10% Angle, Top 10% REA, Top 15% CED, Top 15% Doc, Top 20% \$B, Top 20% \$F, Top 20% CWT, Top 20% WW, Top 20% YW, Top 25% \$W, Top 30% \$G, Top 30% SC

707 | EXAR Lady 5566 [OSF]

Cow Reg. No: 18118075 Tattoo: 5566 DOB: 01-27-2015

#*AAR Ten X 7008 SA
#+EXAR EXZ 3772B
 Basin Joy 6278

#EXAR 263C
+EXAR LADY 3797
 +*SH Lady 8119 2P60

#*Mvttv In Focus
 #AAR Lady Kelton 5551
 #+HA Imaae Maker 0415
 Basin Joy 3561
 #Bon View New Design 1407
 Exar June C 3577
 #*N Bar Emulation EXT
 +*Sinclair Lady 2P60 4465



CED	BW	WW	YW	DMI	SC	DOC	CLAW	ANGLE	\$B
+9	+1.3	+66	+119	+88	+1.67	+14	+43	+34	+137
HP	CEM	MILK	MW	CW	MARB	RE	FAT	SC	\$C
+7.5	+8	+26	+71	+49	+57	+23	+030		+233

- **Checked Safe to GAR Prophet K243. Approx. Due date 11-15-21.**
- Sired by the moderate framed easy calving bull EXZ. Dam is a foundation genetic female that is out of the \$263,000 EXAR 263C.
- Top 2% Angle, Top 4% SC, Top 10% PAP, Top 15% \$W, Top 15% WW, Top 15% YW, Top 20% \$F, Top 20% CWT, Top 20% Claw, Top 25% CED

704 | Vintage Fanny 7148

Cow Reg. No: +*18710584 Tattoo: 7148 DOB: 01-25-2017

#*AAR Ten X 7008 SA
#*VAR DISCOVERY 2240
 +*Deer Valley Rita 0308

#*Connealy Confidence 0100
+*SJH CONFIDENCE OF 9360 2682
 +*2 Bar Mile High 9360

#*Mvttv In Focus
 #AAR Lady Kelton 5551
 #Sitz Upward 307R
 *GAR Objective 2345
 Connealy Tobin
 Becka Gala of Conanza 8281
 #*Riverbend Mile High 3718
 2 Bar Objective 863



CED	BW	WW	YW	DMI	SC	DOC	CLAW	ANGLE	\$B
+9	-.8	+62	+114	+1.29	+1.10	+8	+44	+38	+151
HP	CEM	MILK	MW	CW	MARB	RE	FAT	SC	\$C
+12.8	+11	+24	+59	+39	+1.02	+47	+007		+262

- **Checked Safe to Stevenson Big League 70749. Approx. Due date 08-26-21.**
- From the Fanny cow family that has been made world renown by 2 Bar Mile High 9360, the second dam in the pedigree of Fanny 7148. With a Marb EPD of +1.03 and the power of Big League the calf is due about sale day.
- Top 10% \$G, Top 10% Angle, Top 10% BW, Top 15% Marb, Top 25% \$B, Top 25% \$C, Top 25% \$W, Top 25% CEM, Top 25% Claw, Top 30% CED

706 | RMRK Rita 8918

Cow Reg. No: +*19369714 Tattoo: 8918 DOB: 09-09-2018

#*VAR Discovery 2240
+*VAR LEGEND 5019
 +*PF CC&7 Henrietta Pride 1044

*Callaways Cure All 1353
+*COX RITA 27R Y05C
 +*SQ 27R of 3540 FD

#*AAR Ten X 7008 SA
 +*Deer Valley Rita 0308
 #*SvdGen CC&7
 +Sitz Henrietta Pride 643T
 #*SS Objective T510 0T26
 *Callaways Ideal 1031
 #CA Future Direction 5321
 +*Rita 3540 of 021 Rito 111



CED	BW	WW	YW	DMI	SC	DOC	CLAW	ANGLE	\$B
+6	+2.9	+70	+135	+1.13	+81	+16	+50	+36	+182
HP	CEM	MILK	MW	CW	MARB	RE	FAT	SC	\$C
+16.1	+10	+36	+105	+62	+1.05	+62	-.027		+296

- **Checked Safe to Baldridge Alternative E125. Approx. Due date 09-12-21.**
- Profit potential alert! At lot 706 you can still find great genetics as 706 is the dam of the \$321 \$C lot 41 heifer in this sale that came off the cow with a 118 weaning ratio! And she is safe in calf to the same mating!
- Top 1% \$B, Top 1% \$C, Top 2% CWT, Top 3% \$F, Top 3% \$G, Top 3% Angle, Top 3% Milk, Top 3% YW, Top 5% Marb, Top 10% SW, Top 10% HPreg, Top 10% WW, Top 25% REA, Top 30% \$AxH, Top 30% CEM

708 | EXAR Evergreen 6463

Cow Reg. No: *18400024 Tattoo: 6463 DOB: 02-21-2016

#*AAR Ten X 7008 SA
#+EXAR EXZ 3772B
 Basin Joy 6278

#*EXAR Upshot 0562B
***EXAR EVERGREEN 2522**
 #+*EXAR Evergreen 9354

#*Mvttv In Focus
 #AAR Lady Kelton 5551
 #+HA Imaae Maker 0415
 Basin Joy 3561
 #Sitz Upward 307R
 #+EXAR Barbara T020
 #21AR Roundup 7005
 Southern Evergreen 3123



CED	BW	WW	YW	DMI	SC	DOC	CLAW	ANGLE	\$B
+10	+7	+59	+112	+1.40	+2.50	+14	+56	+44	+120
HP	CEM	MILK	MW	CW	MARB	RE	FAT	SC	\$C
+7.2	+11	+27	+67	+38	+65	+16	+052		+199

- **Checked Safe to GAR Prophet K243. Approx. Due date 08-30-21.**
- A powerful EZX daughter that has combined progeny ratios of 119 for WW, 116 for YW, 117 for %IMF and 113 for Ribeye! You will need to study a great deal of Angus female records to find a female that can match that ratio combination.
- Top 1% SC, Top 15% CED, Top 15% CEM, Top 20% Angle, Top 20% YW, Top 30% SW, Top 30% Marb, Top 30% WW

709 | EXAR Elba 5002 [OSF]

Cow Reg. No: *18036828 Tattoo: 5002 DOB: 01-01-2015

#*AAR Ten X 7008 SA
#*EXAR EZX 3772B
Basin Joy 6278

#*EXAR Upshot 0562B
+*EXAR ELBA 3716
Summitcrest Elba 1M17

#*Mvttv In Focus
#AAR Lady Kelton 5551
#+HA Image Maker 0415
Basin Joy 3561
#Sitz Upward 307R
#+EXAR Barbara T020
#Vermilion Dateline 7078
Summitcrest Elba 1F43

ISOK

CED	BW	WW	YW	DMI	SC	DOC	CLAW	ANGLE	\$M
+5	+2.2	+52	+99	+73	+70	+17	+55	+43	+42
HP	CEM	MILK	MW	CW	MARB	RE	FAT	\$C	\$B
+9.4	+15	+20	+68	+39	+66	+47	+013	+142	+142
									+226

- **Checked Safe to Stevenson Big League 70749. Approx. Due date 10-18-21.**
- From the same cow lineage that produced Summitcrest Complete 1P55, this EZX daughter has 2 that combined YW ratios of 108, 107 for IMF and 106 for REA.
- Top 2% CEM, Top 15% Angle, Top 20% \$F, Top 25% \$B, Top 30% \$G, Top 30% Marb

710 | EXAR Emulation 5598 [OSF]

Cow Reg. No: *18065639 Tattoo: 5598 DOB: 02-11-2015

#*AAR Ten X 7008 SA
#*EXAR EZX 3772B
Basin Joy 6278

#EXAR 263C
+*EXAR EMULATION 0677
+EXAR Emulation 5108

#*Mvttv In Focus
#AAR Lady Kelton 5551
#+HA Image Maker 0415
Basin Joy 3561
#Bon View New Design 1407
Exar June C 3577
#BR Midland
+GAR 6148 Emulation 1119

ISOK

CED	BW	WW	YW	DMI	SC	DOC	CLAW	ANGLE	\$M
+3	+3.6	+55	+96	+49	+1.01	+19	+46	+40	+69
HP	CEM	MILK	MW	CW	MARB	RE	FAT	\$C	\$B
+10.6	+10	+31	+32	+38	+67	+53	-.030	+140	+140
									+54
									+142

- **Checked Safe to EXAR Grenade 9152B. Approx. Due date 07-15-21.**
- An EXZ daughter that should calve well before the sale day to the Growth and Maternal trait leader, EXAR Grenade 9152B whose progeny are featured highlights on Saturday of this year's Big Event.
- Top 3% PAP, Top 10% Angle, Top 15% Milk, Top 20% \$C, Top 20% \$G, Top 20% \$M, Top 30% \$B, Top 30% CEM, Top 30% Doc, Top 30% Marb, Top 30% \$C

711 | EXAR Lucy 6185

Cow Reg. No: *18377131 Tattoo: 6185 DOB: 01-02-2016

#*AAR Ten X 7008 SA
#*EXAR EZX 3772B
Basin Joy 6278

#*Sitz Investment 660Z
+*EXAR LUCY 4936
+*Basin Lucy W213

#*Mvttv In Focus
#AAR Lady Kelton 5551
#+HA Image Maker 0415
Basin Joy 3561
#*Connealy Final Product
#*Sitz Ellunas Elite 656T
#BCC Bushwacker 41-93
+Basin Lucy 3829

ISOK

CED	BW	WW	YW	DMI	SC	DOC	CLAW	ANGLE	\$M
+5	+1.1	+69	+128	+1.58	+1.61	+22	+59	+52	+47
HP	CEM	MILK	MW	CW	MARB	RE	FAT	\$C	\$B
+9.1	+10	+33	+87	+60	+25	+40	+027	+138	+138
									+226

- **Checked Safe to BR Prophet K263 4534 8043. Approx. Due date 09-03-21.**
- A direct granddaughter of one of our favorite Basin Lucy cows, W213 and EXAR Lucy 6185 is the grandam of the powerfully numbered Grenade daughter that Victoria Gerken purchased this spring with plans to show her in the Phenotype and Genotype Show ant Junior Nationals and she is the grandam of the lot 97 Stellar daughter in this sale.
- Top 5% \$W, Top 5% CWT, Top 5% SC, Top 5% YW, Top 10% \$F, Top 10% Milk, Top 10% WW, Top 20% Doc, Top 30% \$B, Top 30% CEM, Top 30% PAP

712 | EXAR Miss Blackcap 7592

Cow Reg. No: 18775982 Tattoo: 7592 DOB: 04-29-2017

#*AAR Ten X 7008 SA
+*EXAR DUDE 4655B
+*BoBo Rita 1559

#EXAR 263C
+*EXAR MISS BLACKCAP 3773
+*TF Miss Blackcap 8717

#*Mvttv In Focus
#AAR Lady Kelton 5551
#*Summitcrest Complete 1P55
+DRMCTR 111 Rita 6108
#Bon View New Design 1407
Exar June C 3577
#DHD Traveler 6807
+Sterling Blackcap 445

ISOK

CED	BW	WW	YW	DMI	SC	DOC	CLAW	ANGLE	\$M
+1	+3.1	+69	+126	+72	-.09	+14	+52	+48	+48
HP	CEM	MILK	MW	CW	MARB	RE	FAT	\$C	\$B
+9.5	+13	+28	+84	+58	+82	+33	-.013	+166	+166
									+56
									+263

- **Checked Safe to GAR Prophet K243. Approx. Due date 11-30-21.**
- Sired by the full brother to EXAR Stud 4658B, this high ranking \$B and CEM female was produced by a top daughter of EXAR 263!
- Top 4% CEM, Top 5% \$B, Top 5% \$F, Top 10% \$C, Top 10% CWT, Top 10% WW, Top 10% YW, Top 15% \$G, Top 15% Marb, Top 20% \$W

714 | EXAR Lucy 5992 [OSF]

Cow Reg. No: +*18072783 Tattoo: 5992 DOB: 01-28-2015

#*Mvttv In Focus
#*AAR TEN X 7008 SA
#AAR Lady Kelton 5551

#BCC Bushwacker 41-93
+*BASIN LUCY W213
+Basin Lucy 3829

#SAF Focus of ER
Mvttv Countess 906
SAV Adaptor 2213
+HSAF Lady Kelton 504B
#Paramont Ambush 2172
RC Anita T Bando 918903
#CA Future Direction 5321
Basin Lucy 178E

ISOK

CED	BW	WW	YW	DMI	SC	DOC	CLAW	ANGLE	\$M
+4	+2.3	+67	+103	+14	+1.05	+24	+59	+54	+64
HP	CEM	MILK	MW	CW	MARB	RE	FAT	\$C	\$B
+11.2	+14	+26	+61	+35	+53	+36	+008	+117	+117
									+42
									+216

- **Checked Safe to EXAR Stock Fund 9097B. Approx. Due date 08-03-21.**
- A powerful Lucy W213 daughter that sells with a calf at side sired by the lead power and rib son of Growth Fund, EXAR Stock Fund 9097B who was the thick and massive carload bull that also was calving ease.
- Top 4% CEM, Top 15% \$W, Top 15% Doc, Top 15% WW, Top 30% \$C

716 | EXAR Chloe 7743

Cow Reg. No: +*17587225 Tattoo: 7743 DOB: 08-18-2013

#*Mvttv In Focus
#*AAR TEN X 7008 SA
#AAR Lady Kelton 5551

#EXAR 263C
+BASIN CHLOE 0T16
Basin Chloe 812L

#SAF Focus of ER
Mvttv Countess 906
SAV Adaptor 2213
+HSAF Lady Kelton 504B
#Bon View New Design 1407
Exar June C 3577
#Gardens Expedition
Basin Chloe 6198

ISOK

CED	BW	WW	YW	DMI	SC	DOC	CLAW	ANGLE	\$M
+13	+5	+75	+142	+1.19	+1.07	+6	+63	+53	+55
HP	CEM	MILK	MW	CW	MARB	RE	FAT	\$C	\$B
+9.8	+16	+29	+73	+63	+83	+78	-.010	+182	+182
									+83
									+119

- **Flushed 14 times for a total of 38 high quality embryos. Checked Safe to Stevenson Big League 70749. Approx. Due date 11-12-21.**
- This powerful donor is one of the most impressive daughters of her sire that you will ever find. She is the dam of EXAR Chloe 8978 who was a big event feature in 2019 Big Event selling for \$40,000 half interest to Deer Valley Farms. Other progeny highlights include the \$11,000 son that sold to our good friends Brock and Michelle Meyer of Missouri and two sons of EXAR Chloe 7743 are featured stud bulls for GENEX in their international semen project.
- Top 1% \$F, Top 1% CEM, Top 2% \$B, Top 2% \$C, Top 2% \$W, Top 2% YW, Top 3% CWT, Top 3% WW, Top 4% CED, Top 10% \$AxH, Top 10% \$AxJ, Top 10% \$G, Top 10% REA, Top 15% Marb, Top 25% Milk, Top 25% SC, Top 30% BW

713 | SJH Ten X of 1039 7729

Cow Reg. No: +*18897967 Tattoo: 7729 DOB: 09-28-2017

#*Mvttv In Focus
#*AAR TEN X 7008 SA
#AAR Lady Kelton 5551

#+GAR New Design 5050
+*GAR 5050 NEW DESIGN 1039
*GAR Objective 2345

#SAF Focus of ER
Mvttv Countess 906
SAV Adaptor 2213
+HSAF Lady Kelton 504B
#B/R New Design 036
GAR Precision 706
#*SS Objective T510 OT26
+GAR 1407 New Design 2413

ISOK

CED	BW	WW	YW	DMI	SC	DOC	CLAW	ANGLE	\$M
+11	+1.0	+84	+146	+1.42	+1.21	+22	+78	+58	+46
HP	CEM	MILK	MW	CW	MARB	RE	FAT	\$C	\$B
+6.6	+13	+26	+94	+60	+90	+88	-.009	+166	+166
									+88
									+100

- **Checked Safe to Connealy Dry Valley. Approx. Due date 09-16-21.**
- Foundation bred female that carries the service of the big hipped, powerfully made sire Dry Valley that also offers great structure and feet.
- Top 1% \$W, Top 1% WW, Top 1% YW, Top 4% \$B, Top 4% CWT, Top 5% \$G, Top 10% \$AxJ, Top 10% \$C, Top 10% CEM, Top 10% Marb, Top 10% REA, Top 15% \$F, Top 15% CED, Top 20% \$AxH, Top 20% Doc, Top 20% \$C

715 | EXAR Rita 5977 [OSF]

Cow Reg. No: +*18043578 Tattoo: 5977 DOB: 01-18-2015

#*Mvttv In Focus
#*AAR TEN X 7008 SA
#AAR Lady Kelton 5551

#EXAR Worldwide 9600B
+*EXAR RITA 1962
+EXAR Emulation 5108

#SAF Focus of ER
Mvttv Countess 906
SAV Adaptor 2213
+HSAF Lady Kelton 504B
#+EXAR Spartan 6225
#Dixie Erica of RR 6289
#BR Midland
+GAR 6148 Emulation 1119

ISOK

CED	BW	WW	YW	DMI	SC	DOC	CLAW	ANGLE	\$M
+1	+3.3	+62	+117	+1.25	+1.12	+12	+73	+48	+47
HP	CEM	MILK	MW	CW	MARB	RE	FAT	\$C	\$B
+11.0	+9	+25	+63	+47	+49	+69	+009	+231	+231

- **Checked Safe to BR Prophet K263 4534 8043. Approx. Due date 08-29-21.**
- With added yearling performance this solid foundation female has a great deal to offer.
- Top 15% YW, Top 20% \$F, Top 20% REA, Top 25% CWT, Top 25% SC, Top 25% WW, Top 30% \$B



HA Cowboy Up 5405



Lot 718

717 EXAR Domino 8053

Cow Reg. No: *19048532 Tattoo: 8053 DOB: 01-01-2018

*HA Outside 3008 **KG Solution 0018 \$M
***HA COWBOY UP 5405** **HA Ever Lady 1575 **+41**
 **HA Blackcap Lady 1602 #Sitz Upward 307R \$W
 HA Blackcap Lady 5515 **+83**
 +*EXAR Combination 1750B **Connealy Consensus 7229 \$F
***EXAR DOMINO 6352** Empress of Holiday 7004 **+87**
 #EXAR Domino 4274 **EXAR Denver 2002B \$G
 EXAR Domino 0599 **+58**



CED	BW	WW	YW	DMI	SC	DOC	CLAW	ANGLE	\$B
+13	+1.1	+78	+138	+1.40	+0.81	+8	+52	+43	+145
HP	CEM	MILK	MW	CW	MARB	RE	FAT	\$C	
+8.2	+4	+29	+103	+49	+77	+5.8	-.018	+229	

- **Checked Safe to EXAR Grenade 9152B. Approx. Due date 07-12-21.**
- With her first son weaning off with a WW Ratio of 105 this daughter of the \$350,000 HA Cowboy Up 5405 offers calving ease, growth and excellent milk EPDs.
- Top 2% YW, Top 3% SW, Top 3% WW, Top 4% CED, Top 15% \$B, Top 15% \$G, Top 15% CWT, Top 20% Angle, Top 20% Marb, Top 25% \$F, Top 25% Milk, Top 30% REA

719 EXAR Rita 8895

Cow Reg. No: *19235260 Tattoo: 8895 DOB: 10-02-2018

*HA Outside 3008 **KG Solution 0018 \$M
***HA COWBOY UP 5405** **HA Ever Lady 1575 **+56**
 **HA Blackcap Lady 1602 #Sitz Upward 307R \$W
 HA Blackcap Lady 5515 **+74**
 #*AAR Ten X 7008 SA **Mvttv In Focus \$F
EXAR RITA 8884 #AAR Lady Kelton 5551 **+73**
 +EXAR Rita 8182 **EXAR Ushot 0562B \$G
 +Deer Valley Rita 8502 **+23**



CED	BW	WW	YW	DMI	SC	DOC	CLAW	ANGLE	\$B
+12	+5	+71	+121	+0.91	+0.38	+7	+63	+53	+96
HP	CEM	MILK	MW	CW	MARB	RE	FAT	\$C	
+11.1	+10	+22	+65	+34	+0.06	+4.0	-.003	+181	

- **Checked Safe to EXAR Guru 8719B. Approx. Due date 07-17-21.**
- An excellent Calving Ease and growth performance female that sells bred to power and high marbling Monumental son, EXAR Guru 8719B.
- Top 10% SW, Top 10% CED, Top 10% WW, Top 10% YW, Top 30% BW, Top 30% CEM

721 EXAR Rita 7625

Cow Reg. No: *19103358 Tattoo: 7625 DOB: 11-16-2017

*HA Outside 3008 **KG Solution 0018 \$M
***HA COWBOY UP 5405** **HA Ever Lady 1575 **+45**
 **HA Blackcap Lady 1602 #Sitz Upward 307R \$W
 HA Blackcap Lady 5515 **+58**
 #*AAR Ten X 7008 SA **Mvttv In Focus \$F
***EXAR RITA 3910** #AAR Lady Kelton 5551 **+92**
 +*44 Ms New Desian 8051 **SS Objective T510 OT26 \$G
 +GAR 1407 New Desian L194 **+43**



CED	BW	WW	YW	DMI	SC	DOC	CLAW	ANGLE	\$B
+9	+1.3	+65	+126	+1.02	+1.36	+5	+50	+48	+135
HP	CEM	MILK	MW	CW	MARB	RE	FAT	\$C	
+11.0	+10	+20	+83	+44	+5.0	+4.0	-.014	+220	

- **Checked Safe to EXAR Guru 8719B. Approx. Due date 08-25-21.**
- Check out this powerfully hipped and hind legged Cowboy Up daughter that charts added yearling performance with a top 25% CED.
- Top 10% YW, Top 15% SC, Top 15% WW, Top 25% \$F, Top 25% CED, Top 25% CWT, Top 30% \$B, Top 30% CEM

718 EXAR Forever Lady 8442

Cow Reg. No: *19061381 Tattoo: 8442 DOB: 02-12-2018

*HA Outside 3008 **KG Solution 0018 \$M
***HA COWBOY UP 5405** **HA Ever Lady 1575 **+50**
 **HA Blackcap Lady 1602 #Sitz Upward 307R \$W
 HA Blackcap Lady 5515 **+74**
 **EXAR Denver 2002B **EXAR Ushot 0562B \$F
***EXAR FOREVER LADY 4534** +Exar Royal Lass 1067 **+130**
 +*EXAR Forever Lady 6111 **Connealy Consensus 7229 \$G
 +EXAR Forever Lady 6432 **+55**



CED	BW	WW	YW	DMI	SC	DOC	CLAW	ANGLE	\$B
+1	+6.3	+96	+171	+1.60	+72	+12	+54	+46	+185
HP	CEM	MILK	MW	CW	MARB	RE	FAT	\$C	
+11.3	+5	+22	+133	+79	+66	+70	-.027	+290	

- **Checked Safe to EXAR Grenade 9152B. Approx. Due date 07-26-21.**
- EXAR Forever Lady 8442 is the number 1 YW EPD and also the number 1 \$B daughter of Cowboy Up that is in production anywhere in the entire Angus data base. With a progeny weaning ratio of 112 this powerful female has a great deal to offer.
- Top 1% \$B, Top 1% \$F, Top 1% CWT, Top 1% WW, Top 1% YW, Top 2% \$C, Top 10% \$W, Top 20% \$G, Top 20% REA, Top 30% \$AxJ, Top 30% Marb

720 EXAR Blackbird 7610

Cow Reg. No: *18989107 Tattoo: 7610 DOB: 11-07-2017

*HA Outside 3008 **KG Solution 0018 \$M
***HA COWBOY UP 5405** **HA Ever Lady 1575 **+26**
 **HA Blackcap Lady 1602 #Sitz Upward 307R \$W
 HA Blackcap Lady 5515 **+65**
 #+SAV Bismarck 5682 **+*GAR Grid Maker \$F
KLR BLACKBIRD 0020 SAV Abigale 0451 **+102**
 +ACF Blackbird 7219 #SAV 8180 Traveler 004 \$G
 Circle A Blackbird 2417 **+34**



CED	BW	WW	YW	DMI	SC	DOC	CLAW	ANGLE	\$B
+6	+4.0	+79	+139	+1.01	+1.09	-3	+45	+46	+136
HP	CEM	MILK	MW	CW	MARB	RE	FAT	\$C	
+5.4	+12	+22	+122	+56	+32	+41	+0.003	+202	

- **Checked Safe to EXAR Guru 8719B. Approx. Due date 08-20-21.**
- Posting two progeny with weaning ratios of 105 this daughter of the famed KLR Blackbird 0020 was the Big Event Donor Selection of our good friends Dennis and Sheryl Gomez of Pecan Valley and Lynn and Jane Hansen of Iowa.
- Top 2% WW, Top 2% YW, Top 10% CWT, Top 15% \$F, Top 15% CEM, Top 20% \$W, Top 20% Claw, Top 25% SC

722 EXAR Rita 8414

Cow Reg. No: *19074152 Tattoo: 8414 DOB: 02-01-2018

*HA Outside 3008 **KG Solution 0018 \$M
***HA COWBOY UP 5405** **HA Ever Lady 1575 **+47**
 **HA Blackcap Lady 1602 #Sitz Upward 307R \$W
 HA Blackcap Lady 5515 **+58**
 **EXAR Ushot 0562B #Sitz Upward 307R \$F
EXAR LASS 5546 **EXAR Barbara T020 **+80**
 +Exar Lass 0879 **Gardens Prime Star \$G
 +RAB-GAR MS 1407 4921P **+41**



CED	BW	WW	YW	DMI	SC	DOC	CLAW	ANGLE	\$B
+7	+4.9	+76	+125	+1.21	+1.06	+15	+63	+48	+121
HP	CEM	MILK	MW	CW	MARB	RE	FAT	\$C	
+9.4	+4	+16	+79	+45	+53	+35	+0.023	+204	

- **Checked Safe to EXAR Grenade 9152B. Approx. Due date 07-11-21.**
- Excellent performance EPD rankings for this Cowboy Up daughter that will have a calf at side by the top Growth, Maternal and Calving-Ease sire EXAR Grenade 9152B.
- Top 3% WW, Top 10% YW, Top 25% CWT, Top 25% SC

Young Cows sired by the \$350,000 Cowboy Up!

723 EXAR Henrietta Pride 7818

Cow Reg. No: +*18795671 Tattoo: 7818 DOB: 05-09-2017

*HA Outside 3008
***HA COWBOY UP 5405**
 #*HA Blackcap Lady 1602
 #*Connealy Consensus 7229
+*EXAR HENRIETTA PRIDE 1970
 +Sitz Henrietta Pride 643T

#*KG Solution 0018
 #*HA Ever Lady 1575
 #Sitz Upward 307R
 HA Blackcap Lady 5515
 #*Connealy Consensus
 Blue Lilly of Conaqa 16
 #*Connealy Onward
 Sitz Henrietta Pride 81M



CED	BW	WW	YW	DMI	SC	DOC	CLAW	ANGLE	\$M
+1	+3.9	+75	+126	+75	+72	+15	+45	+48	+51
HP	CEM	MILK	MW	CW	MARB	RE	FAT	\$B	\$C
+7.2	+7	+21	+79	+41	+39	+62	-.022	+42	+116
									+201

- Checked Safe to EXAR Grenade 9152B. Approx. Due date 07-25-21.
- This Cowboy Up daughter not only ranks high for weaning and yearling EPDs but also her dam is one of the most Impressive 643T and Consensus daughters that you could ever find. Her Grandam is the incomparable 643T that is the Multi-Million Dollar producer at Express.
- Top 4% WW, Top 10% YW, Top 20% \$W, Top 25% Claw, Top 25% REA

725 EXAR Forever Lady 7609

Cow Reg. No: +*18989106 Tattoo: 7609 DOB: 11-06-2017

*HA Outside 3008
***HA COWBOY UP 5405**
 #*HA Blackcap Lady 1602
 #+SAV Bismarck 5682
+*KLR FOREVER LADY 0005
 +Sunset Vallev Lady 4504

#*KG Solution 0018
 #*HA Ever Lady 1575
 #Sitz Upward 307R
 HA Blackcap Lady 5515
 #+*GAR Grid Maker
 SAV Abigale 0451
 #Bon View New Desian 878
 SVF Forever Lady 57D



CED	BW	WW	YW	DMI	SC	DOC	CLAW	ANGLE	\$M
+17	-.3	+65	+112	+46	+1.21	+2	+57	+53	+49
HP	CEM	MILK	MW	CW	MARB	RE	FAT	\$B	\$C
+11.9	+11	+25	+72	+32	+37	+06	+027	+74	+104
									+184

- Checked Safe to EXAR Guru 8719B. Approx. Due date 08-27-21.
- A full sister in blood to the lot 720 female. EXAR Forever Lady 7609 charts the second highest CED in this Entire offering at a +17.
- Top 1% CED, Top 15% SW, Top 15% BW, Top 20% CEM, Top 20% SC, Top 20% WW, Top 20% YW

724 EXAR Henrietta Pride 8489

Cow Reg. No: +*19294429 Tattoo: 8489 DOB: 11-20-2018

*HA Outside 3008
***HA COWBOY UP 5405**
 #*HA Blackcap Lady 1602
 #*Connealy Confidence 0100
+*EXAR HENRIETTA PRIDE 9393
 +Sitz Henrietta Pride 643T

#*KG Solution 0018
 #*HA Ever Lady 1575
 #Sitz Upward 307R
 HA Blackcap Lady 5515
 Connealy Tobin
 Becka Gala of Conaqa 8281
 #*Connealy Onward
 Sitz Henrietta Pride 81M



CED	BW	WW	YW	DMI	SC	DOC	CLAW	ANGLE	\$M
+14	+6	+58	+113	+81	+17	+8	+41	+36	+67
HP	CEM	MILK	MW	CW	MARB	RE	FAT	\$B	\$C
+12.2	+12	+22	+50	+49	+22	+40	-.014	+31	+133
									+240

- Checked Safe to EXAR Grenade 9152B. Approx. Due date 08-09-21.
- Another granddaughter of the Multi-Million Dollar producer 643T. This Cowboy Up daughter combines calving ease, excellent claw EPDs and a top 20% \$M!
- Top 2% Angle, Top 3% CED, Top 10% \$F, Top 10% Claw, Top 15% CEM, Top 15% CWT, Top 20% \$M, Top 20% YW, Top 25% \$C, Top 30% BW, Top 30% HPReg

726 EXAR Rita 1377

Cow Reg. No: +*18868671 Tattoo: 1377 DOB: 08-03-2017

*HA Outside 3008
***HA COWBOY UP 5405**
 #*HA Blackcap Lady 1602
 +*GAR Daylight
+*SJH DAYLIGHT OF 0546 3051
 +*GAR 5050 New Desian 0546

#*KG Solution 0018
 #*HA Ever Lady 1575
 #Sitz Upward 307R
 HA Blackcap Lady 5515
 #MCC Davbreak
 +*GAR Objective R227
 #+GAR New Desian 5050
 +DRMCTR 111 Rita 6108



CED	BW	WW	YW	DMI	SC	DOC	CLAW	ANGLE	\$M
+6	+3.6	+82	+139	+1.54	+1.11	+29	+47	+41	+55
HP	CEM	MILK	MW	CW	MARB	RE	FAT	\$B	\$C
+5.4	+3	+21	+89	+46	+44	+41	-.002	+78	+118
									+208

- Checked Safe to EXAR Grenade 9152B. Approx. Due date 08-26-21.
- With progeny weaning ratio of 107 this Cowboy Up daughter is outstanding for WW EPD, YW EPD and Doc EPD. The Cowboy Up x Grenade mating should be incredible. The Calf at the side of this female will be a full Hot Lotto Bonus!
- Top 1% WW, Top 2% YW, Top 3% Doc, Top 10% SW, Top 15% Angle, Top 20% CWT, Top 25% SC



Lot 726



EXAR Grenade 9152B

Young Cows sired by the \$350,000 Cowboy Up!

727 G-C Lucy of 3559 7D63

Cow Reg. No: *19086411 Tattoo: 7D63 DOB: 10-06-2017

*HA Outside 3008	**KG Solution 0018	\$M							
*HA COWBOY UP 5405	**HA Ever Lady 1575	+37							
#*HA Blackcap Lady 1602	#Sitz Upward 307R	\$W							
	HA Blackcap Lady 5515	+59							
#*Hoover Dam	*SvdGen CC&7	\$F							
*PF 618 LUCY 3559	#Erica of Ellston C124	+89							
*PF 7229 Lucv 1523	**Connealy Consensus 7229	\$G							
	+*BoBo Lucv 9568	+65							
		\$B							
CED	BW	WW	YW	DMI	SC	DOC	CLAW	ANGLE	\$B
+10	+1.5	+70	+125	+65	+1.38	+7	+50	+46	+154
HP	CEM	MILK	MW	CW	MARB	RE	FAT	\$C	
+8.8	+7	+16	+92	+42	+91	+59	-.026	+237	

- **Checked Safe to EXAR Guru 8719B. Approx. Due date 08-01-21.**
- With Top Ranking Marbling and Growth EPDs this Cowboy Up daughter should have a calf sired by the EZ Angus, Wilks and Express herd sire EXAR Guru 8719B whose progeny are thick, powerful and high marbling.
- **Top 10% SG, Top 10% Marb, Top 10% WW, Top 10% YW, Top 15% \$B, Top 15% CED, Top 15% SC, Top 30% \$C, Top 30% \$F, Top 30% Angle, Top 30% REA**

728 Wilks Lady 8435

Cow Reg. No: *19198177 Tattoo: 8435 DOB: 08-28-2018

*HA Outside 3008	**KG Solution 0018	\$M							
*HA COWBOY UP 5405	**HA Ever Lady 1575	+44							
#*HA Blackcap Lady 1602	#Sitz Upward 307R	\$W							
	HA Blackcap Lady 5515	+65							
#*KCF Bennett Absolute	*SAV Final Answer 0035	\$F							
+*WILKS LADY 6315	Thomas Miss Lucy 5152	+113							
+*RB Lady Party 192-305	#+*Werner War Party 2417	\$G							
	+*BA Lady 6807 305	+49							
		\$B							
CED	BW	WW	YW	DMI	SC	DOC	CLAW	ANGLE	\$B
+6	+3.5	+77	+135	+61	+79	+16	+40	+51	+162
HP	CEM	MILK	MW	CW	MARB	RE	FAT	\$C	
+7.1	+8	+20	+102	+61	+51	+74	-.025	+254	

- **Checked Safe to EXAR Grenade 9152B. Approx. Due date 08-21-21.**
- When you combine Claw, REA and Growth EPDs this Cowboy Up 5405 daughter should be an excellent addition to the herd, especially this the Grenade sired calf that should come before sale day.
- **Top 2% \$F, Top 3% CWT, Top 3% WW, Top 3% YW, Top 5% \$B, Top 15% \$C, Top 15% Claw, Top 15% REA, Top 20% \$AxH, Top 25% \$AxJ, Top 25% \$W, Top 30% \$G**

729 EXAR Henrietta Pride 78344

Cow Reg. No: *18795680 Tattoo: 78344 DOB: 05-03-2017

*HA Outside 3008	**KG Solution 0018	\$M							
*HA COWBOY UP 5405	**HA Ever Lady 1575	+36							
#*HA Blackcap Lady 1602	#Sitz Upward 307R	\$W							
	HA Blackcap Lady 5515	+51							
#*Connealy Consensus 7229	**Connealy Consensus	\$F							
+*EXAR HENRIETTA PRIDE 1970	Blue Lilly of Conanaa 16	+76							
+Sitz Henrietta Pride 643T	*Connealy Onward	\$G							
	Sitz Henrietta Pride 81M	+19							
		\$B							
CED	BW	WW	YW	DMI	SC	DOC	CLAW	ANGLE	\$B
+8	+2.0	+68	+122	+1.13	+1.06	+18	+53	+46	+95
HP	CEM	MILK	MW	CW	MARB	RE	FAT	\$C	
+10.8	+2	+13	+93	+37	-.10	+62	-.011	+159	

- **Checked Safe to BR Prophet K263 4534 8043. Approx. Due date 09-13-21.**
- Dam is one of the nicest most powerful Consensus or 643T daughters one might ever see. This was big hipped, powerful and the \$40,000 ZWT Ranch selection in a past Big Event.
- **Top 10% WW, Top 10% YW, Top 25% REA, Top 30% Angle, Top 30% CED, Top 30% \$C**

730 EXAR Dixie Erica 7538

Cow Reg. No: *18704796 Tattoo: 7538 DOB: 01-26-2017

*HA Outside 3008	**KG Solution 0018	\$M							
*HA COWBOY UP 5405	**HA Ever Lady 1575	+48							
#*HA Blackcap Lady 1602	#Sitz Upward 307R	\$W							
	HA Blackcap Lady 5515	+55							
#EXAR 263C	#Bon View New Design 1407	\$F							
+EXAR DIXIE ERICA 6121	Exar June C 3577	+93							
+J&J Dixie Erica 520	#+*EXAR New Look 2971	\$G							
	+J&J 6807 Dixie 012	+49							
		\$B							
CED	BW	WW	YW	DMI	SC	DOC	CLAW	ANGLE	\$B
+2	+4.9	+70	+134	+1.45	+1.39	+17	+48	+54	+142
HP	CEM	MILK	MW	CW	MARB	RE	FAT	\$C	
+12.0	+3	+24	+93	+49	+54	+59	-.029	+232	

- **Checked Safe to EXAR Monumental 6056B. Approx. Due date 11-10-21.**
- It is no surprise that with top growth and ribeye rankings that EXAR Dixie Erica 7538 would be an excellent dam to produce herd sires, having already produced a \$7,000 son and with a Resitol son that should sell as a long yearling next spring.
- **Top 3% YW, Top 10% WW, Top 15% CWT, Top 15% SC, Top 20% \$B, Top 20% \$F, Top 30% \$G, Top 30% REA**

731 EXAR Blackcap 7083

Cow Reg. No: 18719912 Tattoo: 7083 DOB: 01-30-2017

*HA Outside 3008	**KG Solution 0018	\$M							
*HA COWBOY UP 5405	**HA Ever Lady 1575	+40							
#*HA Blackcap Lady 1602	#Sitz Upward 307R	\$W							
	HA Blackcap Lady 5515	+57							
#+*PA Power Tool 9108	*GAR Predestined	\$F							
+EXAR BLACKCAP 7273	*Shamrocks Beebee Queen 3095	+63							
+GAR 044 Traveler 2328	#GDAR Traveler 044	\$G							
	GAR Precision 2536	+21							
		\$B							
CED	BW	WW	YW	DMI	SC	DOC	CLAW	ANGLE	\$B
+12	+1.1	+61	+106	+75	+1.73	+18	+54	+46	+84
HP	CEM	MILK	MW	CW	MARB	RE	FAT	\$C	
+3.5	+5	+18	+51	+26	-.12	+51	-.056	+149	

- **Checked Safe to GAR Prophet K243. Approx. Due date 08-30-21.**
- Foundation Dam of this pedigree is the one and only sister to GAR Gridmaker, GAR 044 Traveler 2328 who Express Ranches purchased her and her daughter for over \$500,000 to ad them to our extensive embryo donor program.
- **Top 3% SC, Top 10% CED, Top 25% Angle, Top 25% WW, Top 30% YW**

732 EXAR Carrie 8409

Cow Reg. No: *19036435 Tattoo: 8409 DOB: 01-23-2018

*HA Outside 3008	**KG Solution 0018	\$M							
*HA COWBOY UP 5405	**HA Ever Lady 1575	+27							
#*HA Blackcap Lady 1602	#Sitz Upward 307R	\$W							
	HA Blackcap Lady 5515	+50							
#*EXAR Denver 2002B	**EXAR Upshot 0562B	\$F							
EXAR CARRIE 4240	+Exar Royal Lass 1067	+73							
EXAR Carrie 1564	#+*Rito 6EM3 of 4L1 Emblazon	\$G							
	HCC Carrie 8512	+32							
		\$B							
CED	BW	WW	YW	DMI	SC	DOC	CLAW	ANGLE	\$B
+6	+2.2	+62	+113	+96	+1.04	-2	+54	+46	+105
HP	CEM	MILK	MW	CW	MARB	RE	FAT	\$C	
+8.4	+5	+18	+85	+30	+23	+34	-.033	+163	

- **Checked Safe to EXAR Grenade 9152B. Approx. Due date 07-25-21.**
- Cowboy Up daughters are especially well known for their added length, power and excellent structure. Her calf at side, sired by EXAR Grenade 9152B who was the anchor bull in the 2020 NWSS Express Ranches Carload, should prove to offer a great deal of offer potential.
- **Top 20% YW, Top 25% WW, Top 30% SC**

733 EXAR Beauty 7805

Cow Reg. No: *18828765 Tattoo: 7805 DOB: 04-17-2017

*HA Outside 3008	**KG Solution 0018	\$M							
*HA COWBOY UP 5405	**HA Ever Lady 1575	+41							
#*HA Blackcap Lady 1602	#Sitz Upward 307R	\$W							
	HA Blackcap Lady 5515	+51							
+*Dameron First Impression	*SAV Brilliance 8077	\$F							
+*CURTIN BEAUTY 4322	Dameron Northern Miss 3114	+92							
+BT Beauty 732N	#+Leachman Right Time	\$G							
	VDAR Beauty 289	+1							
		\$B							
CED	BW	WW	YW	DMI	SC	DOC	CLAW	ANGLE	\$B
+8	+2.0	+57	+103	-.07	+1.16	+17	+44	+40	+93
HP	CEM	MILK	MW	CW	MARB	RE	FAT	\$C	
+6.4	+7	+21	+70	+36	-.42	+25	-.011	+162	

- **Checked Safe to BR Prophet K263 4534 8043. Approx. Due date 09-23-21.**
- An extremely attractive, big ribbed female to finish this powerful run of young daughters of Cowboy Up.
- **Top 10% Angle, Top 20% SC, Top 25% Claw, Top 30% \$F, Top 30% CED**

734 Wallace Princess 8137

Cow Reg. No: *19401203 Tattoo: 8137 DOB: 11-07-2018

*HA Outside 3008	**KG Solution 0018	\$M							
*HA RELEVANT 6022	**HA Ever Lady 1575	+37							
+HA Blackcap Lady 0855	#HA Program 5652	\$W							
	#+HA Blackcap Lady 1055	+62							
*EATHINGTON SUB-ZERO	*Connealy Capitalist 028	\$F							
WALLACE PRINCESS 564	KP Miss Proven Queen 21	+81							
Wallace Princess 3137	WCC KLR Grand Torino 95	\$G							
	+RR Prissess 4665	+13							
		\$B							
CED	BW	WW	YW	DMI	SC	DOC	CLAW	ANGLE	\$B
+13	-1.8	+50	+94	+95	+61	+14	+49	+58	+94
HP	CEM	MILK	MW	CW	MARB	RE	FAT	\$C	
+10.4	+6	+33	+68	+36	-.11	+50	+042	+159	

- **Checked Safe to Bar R Jet Black 5063. Approx. Due date 11-15-21.**
- Sired by the closely bred brother to HA Cowboy Up 5405. This fancy nice-profiling female come to us from the Ernie and Tammy Wallace herd of Missouri.
- **Top 3% BW, Top 4% CED, Top 15% Milk**



Lot 735



Lot 736

735 PF 745 Retail Product 2236

Cow Reg. No: +*17203456 Tattoo: 2236 DOB: 02-24-2012
 #TC Total 410 #Bon View New Design 208
#POSS TOTAL IMPACT 745 +TC Erica Eileen 2047
 Poss Blackcap 5116 #Connealy Lead On
 Poss Blackcap 205
 #GAR Retail Product #GAR Precision 1680
+GAR RETAIL PRODUCT 846 +GAR Ext 4927
 +GAR 1407 New Design 1182 #Bon View New Design 1407
 GAR Lucys Bov 2118

CED	BW	WW	YW	DMI	SC	DOC	CLAW	ANGLE	\$M
+7	+2.4	+74	+133	+99	+1.73	+22	+61	+63	+45
HP	CEM	MILK	MW	CW	MARB	RE	FAT	\$B	
+11.7	+10	+24	+106	+57	+1.13	+66	-.022	+69	
								\$F	
								+107	
								\$G	
								+75	
								\$C	
								+182	

- Flushed 10 times for a total of 75 high quality embryos. Checked Safe to EXAR Long Range 9102. Approx. Due date 10-21-21.
- This especially powerful big volumed donor is a donor that will leave you with sons that you can sell! What I really should say is she has produced sons that are headliners for a great deal of our best customers: Russ Cattle, Chanas, Crump, Dolan, Bowers, Brorsen, Plum Creek, and C-C just to name a few of them. Also, she has an extremely high Marbling EPD daughter of Monumental working in the FB Genetics Herd as well.
- Top 1% \$B, Top 2% \$G, Top 3% Marb, Top 3% YW, Top 4% \$C, Top 4% SC, Top 4% WW, Top 5% \$F, Top 10% CWT, Top 15% \$W, Top 20% Doc, Top 20% REA, Top 30% CEM

737 Wilks Lady 6460

Cow Reg. No: *18566827 Tattoo: 6460 DOB: 09-22-2016
 *Silveiras Conversion 8064 #+BT Crossover 758N
***SAC CONVERSATION** +EXG Saras Dream S609 R3
 #*Lafins Farrah 0252 #+SAV 004 Predominant 4438
 Lafins Farrah 7215
 #*EXAR Upshot 0562B #Sitz Upward 307R
+*WILKS LADY 4098 #+EXAR Barbara T020
 +44 Ladv 83112 #TC Total 410
 Thomas Lady 7321

CED	BW	WW	YW	DMI	SC	DOC	CLAW	ANGLE	\$M
+0	+3.6	+51	+91	+65	+74	+1	+62	+53	+44
HP	CEM	MILK	MW	CW	MARB	RE	FAT	\$B	
+10.4	+10	+20	+34	+31	+52	+74	+006	+41	
								\$F	
								+79	
								\$G	
								+47	
								\$C	
								+126	

- Checked Safe to EXAR Fundamental 9186B. Approx. Due date 07-25-21.
- The calf at side of this Conversation daughter is sired by the North American International Livestock Exposition Grand Champion Bull and Supreme Angus overall, EXAR Fundamental 9186B who is the strictly performance bred bull that leads into the ring with an overwhelming amount of mass, muscle and structural correctness. He didn't win with hair - he won with real!
- Top 15% REA

738 Zebo Queen 3000

Cow Reg. No: +*17816771 Tattoo: 3000 DOB: 09-02-2013
 #Basin Franchise P142 #CA Future Direction 5321
***EF COMPLEMENT 8088** Basin Chloe 812L
 +EF Everelda Entense 6117 #BR Midland
 #*SS Objective T510 OT26 +HF Everelda Entense 869
2 BAR OBJECTIVE 7836 #SS Traveler 6807 T510
 +2 Bar 6807 Traveler 5535 SS Miss Rita R011 7R8
 #DHD Traveler 6807
 +GAR Precision 845

CED	BW	WW	YW	DMI	SC	DOC	CLAW	ANGLE	\$M
+11	+3	+59	+115	+1.44	-.05	+13	+28	+43	+69
HP	CEM	MILK	MW	CW	MARB	RE	FAT	\$B	
+8.6	+13	+34	+40	+39	+61	+68	+015	+74	
								\$F	
								+84	
								\$G	
								+49	
								\$C	
								+133	

- Flushed 4 times for a total of 29 high quality embryos. Checked Safe to EXAR Grenade 9152B. Approx. Due date 07-31-21.
- Excellent Claw EPD and as many as 14 total traits that rank in the upper third of the Angus Dams.
- Top 1% Claw, Top 10% \$W, Top 10% CEM, Top 10% Milk, Top 15% CED, Top 15% YW, Top 20% \$M, Top 20% Angle, Top 20% REA, Top 25% \$C, Top 25% \$G, Top 25% BW, Top 30% \$AxH, Top 30% WW

736 SydGen Janyce 3513

Cow Reg. No: *17858810 Tattoo: 3513 DOB: 09-08-2013
 #+BT Crossover 758N #CA Future Direction 5321
***SILVEIRAS CONVERSION 8064** BT Royal Pride 237G
 +EXG Saras Dream S609 R3 #BR Midland
 Exar Saras Dream 9809
 #*GAR Predestined #B/R New Design 036
HPCA PREDESTINED 110 #+GAR Ext 4206
 +GAR Objective T478 #*SS Objective T510 OT26
 +GAR Grid Maker 1424

CED	BW	WW	YW	DMI	SC	DOC	CLAW	ANGLE	\$M
+0	+3.9	+66	+121	+1.79	+93	+13	+53	+50	+47
HP	CEM	MILK	MW	CW	MARB	RE	FAT	\$B	
+9.1	+5	+25	+69	+37	+98	+80	-.009	+59	
								\$F	
								+74	
								\$G	
								+69	
								\$C	
								+143	

- Flushed 16 times for a total of 17 high quality embryos. Checked Safe to EXAR Jet Fuel 9706B. Approx. Due date 09-02-21.
- And big hipped, big volumed power donor that offered excellent marbling and REA EPDs and today to you she offers a proven track record with lots of data to back it all up.
- Top 4% \$G, Top 10% Marb, Top 10% REA, Top 10% YW, Top 15% WW, Top 25% \$B



Lot 737





Lot 739

739 EXAR Blackcap 7403

Cow Reg. No: *18709543 Tattoo: 7403 DOB: 01-16-2017

- #+OCC Emblazon 854E #DHD Traveler 6807
- *LD EMBLAZON 999** Dixie Erica of CH 1019
- #+SH Forever Lady 3124 5118 #+*Rito 111 of 2536 Rito 616
- +*EXAR Impression 2774B #*Connealy Impression
- *EXAR BLACKCAP 4340** #+*Exar Rita 7862
- #+*EXAR Blackcap 2412 #+*Rito 6EM3 of 4L1 Emblazon
- +*C&H EXAR Blackcap 7635

CED	BW	WW	YW	DMI	SC	DOC	CLAW	ANGLE	\$M
+8	+5	+78	+141	+1.49	+54	+28	+54	+63	+50
HP	CEM	MILK	MW	CW	MARB	RE	FAT	SC	\$B
+12.7	+9	+21	+114	+43	+30	+89	-.013	+208	+73
									+81
									+41

- Flushed 4 times for a total of 15 high quality embryos. Checked Safe to EXAR Grenade 9152B. Approx. Due date 08-26-21.
- You will really appreciate the total girth and volume that this 999 daughter possesses. She is impressive to look at and you will appreciate the big spread in EPDs that she has.
- Top 2% WW, Top 2% YW, Top 4% Doc, Top 5% REA, Top 10% SW, Top 10% PAP, Top 25% \$AxJ, Top 30% BW, Top 30% CED, Top 30% CWT

741 EXAR Miss Emulous 8150

Cow Reg. No: *19068950 Tattoo: 8150 DOB: 02-21-2018

- #*A&B SpotLite 3065 Tehama 944 R525
- A&B SPOTLITE 6128** #A&B Queen 1021
- +A&B Camilla 4335 #+*VAR Reserve 1111
- +*EXAR Resistol 3710B TAA Camilla Bell 001
- *EXAR MISS EMULOUS 6579** #*AAR Ten X 7008 SA
- +*Seldom Rest Miss Emulous 639 #Sitz Henrietta Pride 643T
- #*BC Eaalie Eve 110-7
- RF Miss Emulous 43551

CED	BW	WW	YW	DMI	SC	DOC	CLAW	ANGLE	\$M
+10	+1.4	+61	+120	+1.12	+1.41	+18	+55	+51	+54
HP	CEM	MILK	MW	CW	MARB	RE	FAT	SC	\$B
+8.0	+13	+30	+55	+40	+74	+58	-.019	+246	+67
									+91
									+56

- Checked Safe to EXAR Stock Fund 9097B. Approx. Due date 07-26-21.
- Ranks high for several EPD traits and her calf sired by EXAR Stock Fund 9097B should have a great deal of rib and power. Just look at the Stock Fund calves in the pasture for the spring crop. You will like!
- Top 10% CEM, Top 10% SC, Top 10% YW, Top 15% \$B, Top 15% \$G, Top 15% PAP, Top 20% \$C, Top 20% \$F, Top 20% \$W, Top 20% Marb, Top 20% Milk, Top 25% CED, Top 30% WW

740 EXAR All IS WORTHY 7291

Cow Reg. No: *18888526 Tattoo: 7291 DOB: 09-09-2017

- Tehama 944 R525 #RP Bushwacker 3 944
- *A&B SPOTLITE 3065** Tehama Erica N127
- #A&B Queen 1021 #EXAR 263C
- A&B Queen 9296
- #*Deer Valley All In #*AAR Ten X 7008 SA
- BF All IS WORTHY 1529** #+*Deer Valley Rita 0274
- BF Miss Worthy CC A09 #*SvdGen CC&7
- QCA Lass U86

CED	BW	WW	YW	DMI	SC	DOC	CLAW	ANGLE	\$M
+17	-3.7	+56	+103	+1.14	+58	+20	+58	+51	+45
HP	CEM	MILK	MW	CW	MARB	RE	FAT	SC	\$B
+3.6	+16	+33	+45	+32	+72	+55	-.018	+215	+74
									+55
									+76
									+41

- Checked Safe to Connealy Dry Valley. Approx. Due date 08-27-21.
- Lot 740 is certainly "Worth" as she has 2 progeny with weaning weight ratios of 112 and yearling ratios of 105. Note the incredible BW EPD and CED that this possesses.
- Top 1% BW, Top 1% CED, Top 5% PAP, Top 10% \$W, Top 10% Milk, Top 20% \$G, Top 25% Marb, Top 30% Doc

742 EXAR Rita 4180

Cow Reg. No: *17822334 Tattoo: 4180 DOB: 01-18-2014

- #*Connealy Impression #Connealy Reflection
- *CONNELLY NAMESAKE 10X** Pearl Pammy of Conanqa 194
- Mc Black Lillian 9011 #TC Total 410
- +*SAV Bismarck 5682 #+McK Black Lilly 7011
- +*EXAR RITA 5999** #+*GAR Grid Maker
- +*Rita 1198 of 2536 Rito 616 SAV Abigale 0451
- #Rito 616 of 4B20 6807
- GAR Precision 2536

CED	BW	WW	YW	DMI	SC	DOC	CLAW	ANGLE	\$M
+5	+1.4	+46	+82	-.31	+21	+20	+58	+38	+38
HP	CEM	MILK	MW	CW	MARB	RE	FAT	SC	\$B
+12.2	+8	+11	+58	+24	+09	+38	-.036	+179	+28
									+82
									+27

- Checked Safe to EXAR Grenade 9152B. Approx. Due date 08-25-21.
- Traces to the GENEX bull Namesake 10X and out of at the big ribbed high selling female EXAR Rita 5999 that was purchased by the TJ Curtin Herd.
- Top 5% Angle, Top 30% Doc



Lot 748

743 EXAR Blackbird Lady 2742

Cow Reg. No: +17193692 Tattoo: 2742 DOB: 02-11-2012

#Connealy Reflection #Bon View New Design 878
***CONNEALY IMPRESSION** Happy Grill of Conanqa 6260
 Pearl Pammy of Conanqa 194 #Vermilion Dateline 7078
 Pearl Jam of Conanqa 6114
 #BCC Bushwacker 41-93 #Paramont Ambush 2172
21AR BLACKBIRD LADY F645 RC Anita T Bando 918903
 21AR Blackbird Lady C645 #Schurttou Supreme
 21 AR Blackbird Lady 645



CED	BW	WW	YW	DMI	SC	DOC	CLAW	ANGLE	\$B
+3	+2.0	+62	+100	+5.1	+.72	+6	+.70	+.56	+140
HP	CEM	MILK	MW	CW	MARB	RE	FAT	\$C	\$D
+11.2	+8	+12	+37	+33	+.78	+.90	-.015	+228	

- **Checked Safe to EXAR Monumental 6056B. Approx. Due date 10-26-21.**
- This top 5% REA and to 20% Marb female should mate well with EXAR Monumental 6056B as he is in the top 1% for Marb and the top 20% for REA.
- Top 5% REA, Top 10% \$G, Top 20% Marb, Top 25% \$B, Top 25% WW, Top 30% \$AxJ

745 EXAR Blackbird 8361

Cow Reg. No: 19078360 Tattoo: 8361 DOB: 02-18-2018

#*Connealy Impression #Connealy Reflection
***EXAR IMPRESSION 2046** Pearl Pammy of Conanqa 194
 #Exar Pride 8852 #Basin Franchise P142
 EXAR Pride 235 HTR
 #*Connealy Consensus 7229 #*Connealy Consensus
EXAR BLACKBIRD 3271 Blue Lilly of Conanqa 16
 +EXAR Blackbird 1456 *EXAR Worldwide 9600B
 #Blackbird of RR 6106



CED	BW	WW	YW	DMI	SC	DOC	CLAW	ANGLE	\$B
+4	+1.8	+58	+109	+8.1	+.05	+16	+.68	+.50	+149
HP	CEM	MILK	MW	CW	MARB	RE	FAT	\$C	\$D
+7.5	+4	+23	+91	+46	+.61	+.78	-.034	+215	

- **Checked Safe to BR Prophet K263 4534 8043. Approx. Due date 09-03-21.**
- With her first calf that ratioed 110 at weaning this Consensus granddaughter should develop into an "Impressive" female.
- Top 10% REA, Top 15% \$B, Top 20% \$F, Top 20% \$G, Top 25% CWT, Top 25% YW

747 EXAR Dixie Erica 7473

Cow Reg. No: *18740196 Tattoo: 7473 DOB: 03-03-2017

#*Connealy Impression #Connealy Reflection
***EXAR IMPRESSION 2046** Pearl Pammy of Conanqa 194
 #Exar Pride 8852 #Basin Franchise P142
 EXAR Pride 235 HTR
 EXAR Hoover Dam 131 #*Hoover Dam
***EXAR DIXIE ERICA 4353** +EXAR Lass 7536
 +EXAR Dixie Erica 2917 #*Connealy Consensus 7229
 +J&J Dixie Erica 520



CED	BW	WW	YW	DMI	SC	DOC	CLAW	ANGLE	\$B
+8	+3	+58	+116	+1.00	-.16	+12	+.52	+.48	+145
HP	CEM	MILK	MW	CW	MARB	RE	FAT	\$C	\$D
+9.2	+11	+34	+85	+48	+.54	+.56	-.007	+225	

- **Checked Safe to BR Prophet K263 4534 8043. Approx. Due date 09-18-21.**
- From the foundation Dixie Erica tribe that was featured in the Rollin Rock herd of Montana.
- Top 5% Milk, Top 10% PAP, Top 15% \$F, Top 15% YW, Top 20% \$B, Top 20% \$W, Top 20% CEM, Top 20% CWT, Top 25% BW, Top 30% CED

744 EXAR Blackcap 3226

Cow Reg. No: 17464305 Tattoo: 3226 DOB: 01-01-2013

#*SAV Final Answer 0035 #Sitz Traveler 8180
***CONNEALY RIGHT ANSWER 746** SAV Emulous 8145
 Happy Dell of Conanqa 262 #Hvline Right Time 338
 Happy Daze of Conanqa 6260
 #+SAV Bismarck 5682 #+*GAR Grid Maker
EXAR BLACKCAP 1538 SAV Abigale 0451
 +Exar Blackcap 9718 #BC 7022 Raven 7965
 +*GAR New Design 930

CED	BW	WW	YW	DMI	SC	DOC	CLAW	ANGLE	\$B
+17	-1.1	+59	+103	+6.2	+.16	+23	+.50	+.51	+121
HP	CEM	MILK	MW	CW	MARB	RE	FAT	\$C	\$D
+6.8	+15	+26	+46	+34	+.40	+.52	+.028	+215	

- **Checked Safe to EXAR Grenade 9152B. Approx. Due date 07-11-21.**
- This top calving ease and negative BW EPD female charts the #2 CED EPD in this entire offering! Through a Grenade into the bunker and it could be quite the genetic power explosion.
- Top 1% CED, Top 2% CEM, Top 10% BW, Top 15% Doc, Top 20% \$W, Top 20% SC, Top 30% WW

746 Exar Q38 8349

Cow Reg. No: *19053792 Tattoo: 8349 DOB: 02-05-2018

#*Connealy Impression #Connealy Reflection
***EXAR IMPRESSION 2046** Pearl Pammy of Conanqa 194
 #Exar Pride 8852 #Basin Franchise P142
 EXAR Pride 235 HTR
 #*EXAR Upshot 0562B #Sitz Upward 307R
EXAR Q38 2503 #+EXAR Barbara T020
 +Exar Q38 011 #21AR Roundup 7005
 +Exar Miss Traveler Q38 0437



CED	BW	WW	YW	DMI	SC	DOC	CLAW	ANGLE	\$B
+9	+7	+61	+98	+5.5	+.71	+12	+.56	+.52	+142
HP	CEM	MILK	MW	CW	MARB	RE	FAT	\$C	\$D
+7.4	+8	+31	+15	+39	+1.13	+.47	+.049	+250	

- **Checked Safe to BR Prophet K263 4534 8043. Approx. Due date 09-28-21.**
- The first son of EXAR Q38 8349 ratioed 105 for WW, YW and UREA and he ratioed 124 for %IMF and she herself has a Marb EPD of +1.12 is no surprise as she comes from the hi maternal high marbling cow family best known as the Eriskay of Rollin Rock females.
- Top 4% Marb, Top 5% \$W, Top 10% \$G, Top 15% Milk, Top 20% \$C, Top 25% \$B, Top 25% \$M, Top 25% CED, Top 25% WW, Top 30% PAP

748 EXAR Chloe 8163

Cow Reg. No: *19078335 Tattoo: 8163 DOB: 03-09-2018

3F Epic 4631 *Varilek Product 2010 04
+*EXAR KING PIN 6787B Zebo Queen 1072
 +EXAR Lucy 2715 #*Connealy Consensus 7229
 +Basin Lucy 6975
 #*Mvttv In Focus
 #*AAR Ten X 7008 SA #AAR Lady Kelton 5551
***BOBO CHLOE 3044** #+*SQ Credence 675
 +*VAR Chloe 1180 +44 Chloe 7056



CED	BW	WW	YW	DMI	SC	DOC	CLAW	ANGLE	\$B
+2	+1.2	+79	+149	+2.13	+.66	+19	+.59	+.64	+175
HP	CEM	MILK	MW	CW	MARB	RE	FAT	\$C	\$D
+11.4	+7	+31	+77	+69	+.99	+.38	+.034	+286	

- **Checked Safe to Baldridge Alternative E125. Approx. Due date 07-27-21.**
- Study this set of EPDs that excel for weaning and yearling growth as well as Top \$B, \$C, \$W, \$G, \$F and carcass traits like Marbling. And with the Alternative E125 sired calf at her side this pair should be one of the real highlights of the Friday Cow sale at the Big Event.
- Top 1% \$W, Top 1% YW, Top 2% CWT, Top 2% WW, Top 3% \$B, Top 4% \$C, Top 4% \$F, Top 10% \$G, Top 10% Marb, Top 15% Milk, Top 30% Doc

749 EXAR Elba 8171

Cow Reg. No: 19088947 Tattoo: 8171 DOB: 03-18-2018

3F Epic 4631	*Varilek Product 2010 04	\$M							
+*EXAR KING PIN 6787B	Zebo Queen 1072	+56							
+EXAR Lucy 2715	*Connealy Consensus 7229	\$W							
	+Basin Lucy 6975	+78							
+EXAR Upright 1703B	#Sitz Upward 307R	\$F							
EXAR ELBA 3126	+Exar Miss Rito 711	+99							
EXAR Elba 1089	#+*Rito 6EM3 of 4L1 Emblazon Buford Elba 9021	\$G							
		+65							
CED	BW	WW	YW	DMI	SC	DOC	CLAW	ANGLE	\$B
+5	+2.9	+75	+132	+2.09	+1.55	+23	+7.6	+5.7	+164
HP	CEM	MILK	MW	CW	MARB	RE	FAT	\$C	
+5.2	+10	+26	+48	+63	+1.18	+21	+0.60	+269	

- **Checked Safe to EXAR Stock Fund 9097B, Approx. Due date 07-13-21.**
- With a really nice daughter that was purchased by Lazaro at Double L Black Angus Ranch in EL Reno, OK, this King Pin daughter combines excellent marbling and added weaning and yearling growth.
- **Top 3% CWT, Top 3% Marb, Top 4% WW, Top 4% YW, Top 5% \$W, Top 10% \$B, Top 10% \$C, Top 10% \$G, Top 10% SC, Top 15% \$F, Top 20% Doc, Top 30% CEM**

751 EXAR Forever Lady 8149

Cow Reg. No: *19068949 Tattoo: 8149 DOB: 02-20-2018

#+*GAR Prophet	#CRA Bextor 872 5205 608	\$M							
+*EXAR PROPHETIC 5732B	+GAR Objective 1885	+86							
+*BoBo Rita 1559	*Summitcrest Complete 1P55	\$W							
	+DRMCTR 111 Rita 6108	+79							
#+Sitz Investment 660Z	*Connealy Final Product	\$F							
+*EXAR FOREVER LADY 67436	#+Sitz Ellunas Elite 656T	+62							
+*EXAR Forever Lady 6031	*Connealy Consensus 7229	\$G							
	+EXAR Forever Lady 81248	+50							
CED	BW	WW	YW	DMI	SC	DOC	CLAW	ANGLE	\$B
-3	+3.5	+71	+118	+1.24	+1.37	+19	+3.5	+2.8	+112
HP	CEM	MILK	MW	CW	MARB	RE	FAT	\$C	
+9.7	+11	+30	+34	+35	+7.7	+4.8	+0.60	+231	

- **Checked Safe to EXAR Grenade 9152B, Approx. Due date 07-31-21.**
- This Prophetic daughter has the added mass and maturity that denotes her heritage coming from the \$100,000 half interest donor EXAR Forever Lady 6031 who was one of the most complete Consensus daughters at Express Ranches.
- **Top 1% Angle, Top 3% \$M, Top 3% Claw, Top 10% \$W, Top 15% WW, Top 20% Milk, Top 20% SC, Top 25% CEM, Top 25% YW, Top 30% Marb**

753 EXAR Blackbird 7482

Cow Reg. No: *18743158 Tattoo: 7482 DOB: 03-12-2017

#+*Connealy Black Granite	*Connealy Consensus 7229	\$M							
+*EXAR STONEMARK 5644B	#Eura Elqa of Conanqa 9109	+43							
+*Bobo Fanny 2501	#Poss Total Impact 745	\$W							
	+*2 Bar Mile High 9360	+54							
#+Sitz Investment 660Z	*Connealy Final Product	\$F							
*EXAR BLACKBIRD 4231	#+Sitz Ellunas Elite 656T	+99							
*EXAR Blackbird 2557	*Connealy Right Answer 746	\$G							
	#PVR Blackbird 9117	+26							
CED	BW	WW	YW	DMI	SC	DOC	CLAW	ANGLE	\$B
+2	+4.0	+75	+135	+1.69	+1.62	+25	+6.5	+5.7	+125
HP	CEM	MILK	MW	CW	MARB	RE	FAT	\$C	
+12.2	+11	+16	+105	+54	+1.4	+4.0	+0.03	+205	

- **Checked Safe to EXAR Grenade 9152B, Approx. Due date 07-11-21.**
- The calf at the side of EXAR Blackbird 7482 is sired by the Anchor bull of the 2020 NWSS Express Ranches Carload and his calves have been well appreciated and liked by the cowboys that have visited this summer prior to the sale.
- **Top 3% YW, Top 4% WW, Top 5% SC, Top 10% CWT, Top 10% Doc, Top 15% \$F, Top 20% CEM**

755 EXAR Primrose 6096

Cow Reg. No: *18402384 Tattoo: 6096 DOB: 02-17-2016

#+*Deer Valley All In	#+*AAR Ten X 7008 SA	\$M							
+EXAR ALL IN 4052	+*Deer Valley Rita 0274	+57							
+Deer Valley Rita 8295	#+*Rito 112 of 2536 Rito 616	\$W							
	+GAR Ext 614	+65							
#+Baldridge Wavlon W34	#+*GAR-EGL Protege	\$F							
44 PRIMROSE 4007	*Baldridge Blackcap T163	+89							
+VAR Primrose 9259	*Gardens Prime Star	\$G							
	+VAR Primrose 4129	+61							
CED	BW	WW	YW	DMI	SC	DOC	CLAW	ANGLE	\$B
+10	+3	+59	+112	+8.9	+7.8	+23	+6.2	+5.2	+150
HP	CEM	MILK	MW	CW	MARB	RE	FAT	\$C	
+11.2	+14	+28	+60	+39	+1.01	+3.6	+0.40	+252	

- **Checked Safe to EXAR Grenade 9152B, Approx. Due date 07-13-21.**
- With a Marb EPD of +1.02 and 3 progeny that ratioed 103 for weaning and yearling and scanned 105 for %IMF this "All In" daughter from the Primrose tribe should have an exciting calf by Grenade come sale day.
- **Top 4% CEM, Top 10% \$G, Top 10% Marb, Top 15% \$B, Top 15% CED, Top 20% \$C, Top 20% \$W, Top 20% Doc, Top 20% YW, Top 25% BW, Top 25% Milk, Top 30% WW**

750 EXAR Blackcap 7140

Cow Reg. No: *18719958 Tattoo: 7140 DOB: 02-12-2017

#+*EXAR Denver 2002B	#+*EXAR Upshot 0562B	\$M							
*EXAR MINT 5297	+Exar Royal Lass 1067	+73							
+*EXAR Lucy 4449	*Summitcrest Complete 1P55	\$W							
	+Basin Lucy 3829	+69							
#+EXAR EZX 3772B	#+*AAR Ten X 7008 SA	\$F							
+*EXAR BLACKCAP 5653	Basin Jov 6278	+92							
EXAR Blackcap 2523	#+*EXAR Upshot 0562B	\$G							
	#+EXAR Blackcap 9166	+74							
CED	BW	WW	YW	DMI	SC	DOC	CLAW	ANGLE	\$B
+9	+0	+59	+108	+1.35	+1.62	+11	+7.1	+4.9	+166
HP	CEM	MILK	MW	CW	MARB	RE	FAT	\$C	
+12.2	+15	+26	+17	+48	+1.36	+3.5	+0.62	+288	

- **Checked Safe to GAR Prophet K243, Approx. Due date 10-16-21.**
- With 1 son that ratioed 126 for % IMF and 103 for REA this Mint daughter offers excellent top 1% Marbling and carries the service of the rugged Prophet son K243.
- **Top 1% Marb, Top 2% \$G, Top 2% CEM, Top 3% SC, Top 5% \$B, Top 5% SC, Top 15% \$M, Top 20% \$W, Top 20% BW, Top 20% CWT, Top 25% \$F, Top 25% CED, Top 25% YW, Top 30% WW**

752 EXAR Blackcap 8439

Cow Reg. No: *19061378 Tattoo: 8439 DOB: 02-12-2018

#+*GAR Prophet	#CRA Bextor 872 5205 608	\$M							
+*EXAR PROPHETIC 5732B	+GAR Objective 1885	+77							
+*BoBo Rita 1559	*Summitcrest Complete 1P55	\$W							
	+DRMCTR 111 Rita 6108	+78							
#+Sitz Top Game 561X	#+GDAR Game Dav 449	\$F							
EXAR BLACKCAP 5292	#Sitz Pride 88T	+80							
Britt Blackcap 941	*BC Matrix 4132	\$G							
	+Britton Blackcap 7108	+48							
CED	BW	WW	YW	DMI	SC	DOC	CLAW	ANGLE	\$B
+5	+3.5	+75	+130	+1.31	+5.3	+15	+4.0	+4.1	+127
HP	CEM	MILK	MW	CW	MARB	RE	FAT	\$C	
+7.1	+4	+27	+34	+44	+7.0	+4.0	+0.43	+242	

- **Checked Safe to BR Prophet K263 4534 8043, Approx. Due date 09-18-21.**
- There is "built in" added production in the pedigree any time you see Sitz Top Game 561X on the back side. The first calf from EXAR Blackcap 8439 ratioed 106 at weaning and 105 for %IMF.
- **Top 4% \$W, Top 4% WW, Top 4% YW, Top 10% \$M, Top 10% Angle, Top 10% Claw, Top 25% \$C, Top 25% CWT, Top 25% Marb, Top 30% \$G**

754 EXAR Blackbird 7486

Cow Reg. No: *18753086 Tattoo: 7486 DOB: 03-25-2017

#+*Connealy Black Granite	*Connealy Consensus 7229	\$M							
+*EXAR STONEMARK 5644B	#Eura Elqa of Conanqa 9109	+64							
+*Bobo Fanny 2501	#Poss Total Impact 745	\$W							
	+*2 Bar Mile High 9360	+58							
#+Baldridge Wavlon W34	#+*GAR-EGL Protege	\$F							
+EXAR BLACKBIRD 9464	*Baldridge Blackcap T163	+86							
Deer Valley Blackbird 0454	#Sitz Upward 307R	\$G							
	Thomas Blackbird 5077	+52							
CED	BW	WW	YW	DMI	SC	DOC	CLAW	ANGLE	\$B
+9	+2.5	+60	+96	-.02	+7.9	+19	+5.8	+4.9	+138
HP	CEM	MILK	MW	CW	MARB	RE	FAT	\$C	
+6.5	+12	+19	+19	+36	+6.2	+6.2	-.020	+243	

- **Checked Safe to BR Prophet K263 4534 8043, Approx. Due date 09-18-21.**
- With added CED and PAP EPDs this StoneMark daughter also shows the girth and volume that a Consensus x Wavlon brood cow should have.
- **Top 2% PAP, Top 10% CEM, Top 25% \$G, Top 25% CED, Top 30% \$B, Top 30% \$C, Top 30% REA, Top 30% WW**

756 EXAR Queenie 8194

Cow Reg. No: 19100167 Tattoo: 8194 DOB: 04-03-2018

#+*Sitz Investment 660Z	#+*Connealy Final Product	\$M							
EXAR ANNUITY 6414B	#+Sitz Ellunas Elite 656T	+62							
#EXAR Merle 3242	*Connealy Consensus 7229	\$W							
	EXAR Merle 1563	+65							
+*EXAR Resistol 3710B	#+*AAR Ten X 7008 SA	\$F							
EXAR QUEENIE 6510	+Sitz Henrietta Pride 643T	+98							
EXAR Queenie 1062	#21AR Roundup 7005	\$G							
	#+EXAR Queenie 969	+60							
CED	BW	WW	YW	DMI	SC	DOC	CLAW	ANGLE	\$B
+1	+3.2	+75	+126	+1.18	+7.5	+25	+5.5	+3.5	+158
HP	CEM	MILK	MW	CW	MARB	RE	FAT	\$C	
+9.0	+8	+17	+71	+52	+9.5	+5.4	+0.47	+267	

- **Checked Safe to EXAR Grenade 9152B, Approx. Due date 08-05-21.**
- With a son by Starbuck that already scanned 106 for both %IMF and UREA this Annuity daughter offers to ranking growth and carcass traits along with a top 10% Docility EPD.
- **Top 2% Angle, Top 4% WW, Top 10% \$B, Top 10% \$C, Top 10% Doc, Top 10% Marb, Top 10% YW, Top 15% \$F, Top 15% \$G, Top 15% CWT, Top 20% PAP, Top 30% \$AxH, Top 30% \$W**

757 EXAR Miss Emulous 8201

Cow Reg. No: *19100174 Tattoo: 8201 DOB: 04-06-2018

#*Quaker Hill Rampage OA36		#MCC Daybreak		\$M															
+*EXAR REDEMPTION 6802B		+*QHF Blackcap 6E2 of 4V16 4355		+65															
+*GAR Sunrise 1482		+*GAR Sunrise		SW															
+*Rito 12E7 of 5F56 Rito 5M2		+*GAR 5050 New Desian T179		+69															
+*EXAR MISS EMULOUS 4986		+*Rito Revenue 5M2 of 2536 Pre		SF															
EXAR Miss Emulous 1014		+*Rita 5F56 of 1198 FD		+93															
		#*Connealy Consensus 7229		SG															
		+EXAR Miss Emulous 7210		+60															
CED	BW	WW	YW	DMI	SC	DOC	CLAW	ANGLE	\$B	HP	CEM	MILK	MW	CW	MARB	RE	FAT	\$C	\$B
-8	+5.1	+71	+111	+05	+87	+18	+51	+39	+152	+12.1	-1	+27	+54	+51	+65	+96	-.047	+262	

- **Checked Safe to EXAR Grenade 9152B. Approx. Due date 08-02-21.**
- Check out this Grenade calf at side. Grenade offers excellent growth and maternal strength in a moderate birth weight package.
- Top 3% REA, Top 4% Angle, Top 10% SC, Top 10% WW, Top 15% SB, Top 15% SG, Top 15% CWT, Top 20% SF, Top 20% SW, Top 20% YW, Top 30% SM, Top 30% Marb

759 EXAR Rowena 7047

Cow Reg. No: *18780005 Tattoo: 7047 DOB: 02-07-2017

#*GAR Prophet		#CRA Bextor 872 5205 608		\$M																
+*RF RITO 3F22 OF 9Q23 PROPHET		+GAR Obiective 1885		+62																
+*Rita 9Q23 of Rita 5F56 GHM		#Gardens Highmark		SW																
		+*Rita 5F56 of 1198 FD		+58																
#*AAR Ten X 7008 SA		#*Mvtt In Focus		SF																
+*DCF ROWENA 5627		#AAR Lady Kelton 5551		+82																
+DCF Rowena 9672		#+B/R Ambush 28		SG																
		WK Miss Rowena 2423		+62																
CED	BW	WW	YW	DMI	SC	DOC	CLAW	ANGLE	\$B	HP	CEM	MILK	MW	CW	MARB	RE	FAT	\$C	\$B	
+8	+2	+47	+93	+46	+96	+7	+47	+40	+144	+10.3	+14	+31	+23	+30	+1.05	+48	+063	+249		

- **Checked Safe to EXAR Guru 8719B. Approx. Due date 08-01-21.**
- If you check out the Guru calves, you will agree that the added shape and balance they have is augmented by the elite marbling this Lead Off Bull the the 2019 NWSS Grand Champion Pen of Three has to offer.
- Top 4% CEM, Top 10% SG, Top 10% Angle, Top 10% Marb, Top 15% Milk, Top 20% SB, Top 20% SC, Top 25% BW, Top 30% SM, Top 30% CED

761 EXAR First Lady 5013

Cow Reg. No: *18101155 Tattoo: 5013X DOB: 01-01-2015

#Sitz Upward 307R		#*Connealy Onward		\$M																
+*EXAR UPSHOT 0562B		Sitz Henrietta Pride 81M		+57																
#+EXAR Barbara T020		#Isu Imaquina Q 9111		SW																
		LCC Mc Henry Barbar MG382		+40																
#*Connealy Impression		#Connealy Reflection		SF																
+*VAR FIRST LADY 1272		Pearl Pammy of Conanaqa 194		+80																
+*Three Trees First Ladv 6108		#Bon View New Desian 1407		SG																
		+Ideal 4465 of 6807 4286		+55																
CED	BW	WW	YW	DMI	SC	DOC	CLAW	ANGLE	\$B	HP	CEM	MILK	MW	CW	MARB	RE	FAT	\$C	\$B	
+0	+1.8	+51	+91	+77	+1.00	+15	+53	+45	+135	+11.1	+3	+13	+15	+34	+73	+61	-.004	+232		

- **Checked Safe to EXAR Monumental 6056B. Approx. Due date 09-23-21.**
- Upshot daughters have more hip and power and you appreciate the added substance they offer. The Monumental calf she carries should really be an excellent mating with lots of carcass positive carcass genetics and power.
- Top 20% SG, Top 20% Marb, Top 25% Angle, Top 30% SB, Top 30% SC, Top 30% PAP, Top 30% REA, Top 30% SC

763 EXAR Blackcap 7297

Cow Reg. No: *18979663 Tattoo: 7297 DOB: 10-30-2017

#*VAR Discovery 2240		#*AAR Ten X 7008 SA		\$M																
+*MGR TREASURE		+*Deer Valley Rita 0308		+42																
+*SJH Impression of 6108 1614		#*Connealy Impression		SW																
		+DRMCTR 111 Rita 6108		+54																
#*VAR Generation 2100		#*Connealy Consensus 7229		SF																
SLC BLACKCAP 643		+*Sandpoint Blackbird 8809		+84																
SLC Blackcap Power 801		+*HSAF Bando 1961		SG																
		SLC 311 Miss Maximum Power		+61																
CED	BW	WW	YW	DMI	SC	DOC	CLAW	ANGLE	\$B	HP	CEM	MILK	MW	CW	MARB	RE	FAT	\$C	\$B	
+6	+1.6	+69	+133	+1.60	+1.01	+14	+59	+56	+145	+8.6	+13	+12	+66	+38	+91	+47	-.001	+230		

- **Checked Safe to EXAR Guru 8719B. Approx. Due date 08-22-21.**
- When one combines the marbling genetics of this MGR Treasure daughter and EXAR Guru 8719B there should be excellent marbling with added power and width.
- Top 3% YW, Top 10% SG, Top 10% CEM, Top 10% WW, Top 15% Marb, Top 25% SB, Top 30% SC

758 EXAR Rita 1186

Cow Reg. No: 18427770 Tattoo: 1186 DOB: 03-23-2016

#*Connealy Consensus 7229		#*Connealy Consensus		\$M																
+*EXAR RELOAD 2129B		Blue Lilly of Conanaqa 16		+50																
+EXAR Forever Lady 81124		#EXAR 263C		SW																
		Circle A Forever Ladv 5111		+69																
#*Hoover Dam		#*SvdGen CC&7		SF																
EXAR RITA 3342		#Erica of Ellston C124		+108																
EXAR Rita 0559		+Sandpoint Emblazon 6569		SG																
		+EXAR Miss Ext 6697		+52																
CED	BW	WW	YW	DMI	SC	DOC	CLAW	ANGLE	\$B	HP	CEM	MILK	MW	CW	MARB	RE	FAT	\$C	\$B	
+7	+2.3	+61	+114	+1.01	+87	+9	+46	+44	+159	+7.4	+6	+33	+56	+56	+61	+61	-.028	+256		

- **Checked Safe to BR Prophet K263 4534 8043. Approx. Due date 09-13-21.**
- With three natural progeny that post an average weaning ratio of 109 and two sons that were 105 for %IMF this Reload daughter also offers several top percentile rankings as well.
- Top 10% SB, Top 10% SF, Top 10% Milk, Top 15% SC, Top 20% SW, Top 20% Angle, Top 20% YW, Top 25% SG, Top 25% Claw, Top 25% WW, Top 30% REA

760 EXAR Pride 6477

Cow Reg. No: *18423258 Tattoo: 6477 DOB: 03-01-2016

#*EXAR Upshot 0562B		#Sitz Upward 307R		\$M																
+*EXAR SEMA 2131B		#+EXAR Barbara T020		+68																
Basin Jov 566T		#*BPF Special Focus 504		SW																
		Basin Jov 204R		+65																
#EXAR Titlelist T011		#BR Midland		SF																
+*EXAR PRIDE 0464		EXG Blackcap R054 R3		+93																
+Bear Mtn Pride 4157		#*Twin Valley Precision E161		SG																
		+Riverbend Pride 0141		+53																
CED	BW	WW	YW	DMI	SC	DOC	CLAW	ANGLE	\$B	HP	CEM	MILK	MW	CW	MARB	RE	FAT	\$C	\$B	
+10	+1.8	+59	+103	+1.11	+2.07	+2	+53	+44	+145	+11.4	+12	+26	+28	+45	+82	+36	+036	+256		

- **Checked Safe to EXAR Jet Fuel 9706B. Approx. Due date 08-13-21.**
- You will appreciate the calves sired by EXAR Jet Fuel 9706B. They have added mass and volume as well as a great profile with excellent shape when viewed from behind. Check out this calf sired by Jet Fuel.
- Top 1% SC, Top 15% SC, Top 15% CED, Top 15% CEM, Top 15% Marb, Top 20% SB, Top 20% SG, Top 20% SM, Top 20% Angle, Top 30% SF, Top 30% SW, Top 30% CWT, Top 30% WW

762 SS Rita D4678

Cow Reg. No: *18667490 Tattoo: D4678 DOB: 02-25-2016

#*KCF Bennett Absolute		#*SAV Final Answer 0035		\$M																
+*HAYNES OUTRIGHT 452		Thomas Miss Lucy 5152		+50																
HAYNES ND 454 Miss 179		#*B/R New Day 454		SW																
		HAYNES Miss Infocus 984		+47																
#*Summitcrest Complete 1P55		#CF Right Desian 1802		SF																
+*GAR COMPLETE 1301		Summitcrest Elba 1M17		+100																
+*GAR Predestined 2108		#*GAR Predestined		SG																
		*GAR Obiective 2345		+61																
CED	BW	WW	YW	DMI	SC	DOC	CLAW	ANGLE	\$B	HP	CEM	MILK	MW	CW	MARB	RE	FAT	\$C	\$B	
+9	+1.4	+60	+114	+43	+1.30	+31	+38	+42	+162	+7.4	+11	+15	+42	+43	+95	+56	+031	+260		

- **Checked Safe to Stevenson Big League 70749. Approx. Due date 10-28-21.**
- The one son that was ultrasounded out of SS Rita D4678 ratioed 113 for %IMF and 104 for UREA. The genetic prediction for added growth on her upcoming Big League sired calf offers a great deal of Growth and Carcass.
- Top 2% Doc, Top 3% PAP, Top 10% SB, Top 10% SG, Top 10% Claw, Top 10% Marb, Top 15% SC, Top 15% SF, Top 15% Angle, Top 15% SC, Top 20% CEM, Top 20% YW, Top 25% CED, Top 30% \$AxH, Top 30% CWT, Top 30% WW

764 EXAR Pride 8321

Cow Reg. No: *19041879 Tattoo: 8321 DOB: 01-06-2018

#*KCF Bennett Southside		#Nichols Extra K205		\$M															
+*KCF BENNETT THEROCK A473		#*KCF Miss 208 S11		+48															

765 Blackjacks Queen 6221

Cow Reg. No: *18831742 Tattoo: 6221

DOB: 09-20-2016

##**Sinclair Net Present Value
***PAP NET PRESENT VALUE 3087**
Paf Lady Lucy 1105

##**EXAR Upshot 0562B
***BLACKJACKS QUEEN 414**
Paf Coquette Queen 9180

##*N Bar Prime Time D806
+Ideal 4465 of 6807 4286
##**Sinclair Grass Master
PAF Lady Lucy 7032
#Sitz Upward 307R
##**EXAR Barbara T020
##*SAV Final Answer 0035
PAF Coquette Queen 1003



CED	BW	WW	YW	DMI	SC	DOC	CLAW	ANGLE	\$B
+5	+2.7	+69	+118	+1.13	+0.3	+19	+64	+49	+107
HP	CEM	MILK	MW	CW	MARB	RE	FAT	\$C	
+9.9	+11	+22	+53	+32	+38	+47	+018		+202

- Checked Safe to Baldrige Alternative E125. Approx. Due date 08-02-21.
- A Net Present Value daughter from out Good Friends Keith, Janet and Amber Grissom that offers top WW and PAP genetics to add to your herd. The Alternative E125 calf at her side should offer great value.
- Top 10% WW, Top 15% PAP, Top 15% YW, Top 20% \$W, Top 20% CEM, Top 30% Doc

767 EXAR Blackcap 1256

Cow Reg. No: *18462320 Tattoo: 1256

DOB: 04-01-2016

##*SAV Final Answer 0035
***SANDPOINT FINAL ANSWER X792**
+E&B Lady Erica 128

##**EXAR Upshot 0562B
***EXAR BLACKCAP 2508**
+Exar Blackcap 0138

#Sitz Traveler 8180
SAV Emulous 8145
##*N Bar Emulation EXT
E&B 6807 Lady Traveler 61
#Sitz Upward 307R
##**EXAR Barbara T020
#21AR Roundup 7005
+*GAR New Design 1200



CED	BW	WW	YW	DMI	SC	DOC	CLAW	ANGLE	\$B
+7	+2.6	+55	+92	+4.5	+4.9	+23	+53	+46	+144
HP	CEM	MILK	MW	CW	MARB	RE	FAT	\$C	
+10.1	+12	+17	+35	+35	+98	+41	+019		+249

- Checked Safe to EXAR Grenade 9152B. Approx. Due date 07-11-21.
- The calf at the side of this Upshot granddaughter should offer a great deal of growth and maternal.
- Top 10% \$G, Top 10% Marb, Top 15% CEM, Top 15% Doc, Top 20% \$B, Top 20% \$C, Top 20% PAP, Top 30% Angle

769 44 Ruby 6039

Cow Reg. No: *18392448 Tattoo: 6039

DOB: 01-12-2016

##**GAR Inenuity
***VAR INDEX 3282**
+*Sandpoint Blackbird 8809

##**Boyd New Day 8005
***44 RUBY X813**
B/R Ruby 1224

##**GAR New Design 5050
GAR Objective 1067
##**Connealy Onward
+Riverbend Blackbird 4301
#AAR New Trend
SVF Forever Lady 57D
#B/R New Design 323
+HF Ruby 036-951



CED	BW	WW	YW	DMI	SC	DOC	CLAW	ANGLE	\$B
+16	-6	+53	+97	+7.7	+1.7	+12	+46	+51	+144
HP	CEM	MILK	MW	CW	MARB	RE	FAT	\$C	
+4.5	+12	+29	+43	+44	+51	+1.08	-.025		+231

- Checked Safe to BR Prophet K263 4534 8043. Approx. Due date 09-08-21.
- With the third highest CED EPD in this offering at +16 this Index Ruby female offers a progeny %IMF ratio that is incredible at 144 especially while maintaining a UREA ratio of 109.
- Top 1% CED, Top 2% PAP, Top 2% REA, Top 15% BW, Top 15% CEM, Top 20% \$B, Top 20% \$G, Top 25% \$AxJ, Top 25% \$F, Top 25% Milk, Top 30% \$AxH, Top 30% \$W, Top 30% CWT, Top 30% Claw

771 EXAR Sandra 6553

Cow Reg. No: 18374481 Tattoo: 6553

DOB: 01-15-2016

##*Barstow Cash
***VIN-MAR JOHNNY CASH 3513**
Vin-Mar Eloise 0159

Basin Payweight 5097
***EXAR SANDRA 9112**
+Exar Sandra 7110

##*Sitz Dash 10277
Barstow Queen W16
#KMK Alliance 6595 187
Vin-Mar Eloise 5343
Basin Payweight 176R
Basin Lass R358
#Bon View New Design 1407
Stevenson Sandra 6443



CED	BW	WW	YW	DMI	SC	DOC	CLAW	ANGLE	\$B
+9	+1.1	+49	+96	+2.3	+7.0	+12	+46	+63	+156
HP	CEM	MILK	MW	CW	MARB	RE	FAT	\$C	
+17.4	+14	+30	+89	+55	+39	+66	+033		+246

- Checked Safe to EXAR Jet Fuel 9706B. Approx. Due date 07-10-21.
- This solid producing female has had three sons that chart an average weaning ratio of 103 and UREA ratio of 105. She also will have a calf by sale day that is sired by the \$70,000 EXAR Jet Fuel 9706B.
- Top 2% \$F, Top 4% CEM, Top 4% HPrep, Top 10% \$B, Top 10% CWT, Top 15% CED, Top 20% Milk, Top 25% \$C, Top 25% Claw, Top 25% REA

766 Belle Pride B37

Cow Reg. No: 18732842 Tattoo: B37

DOB: 02-02-2017

##**EXAR Denver 2002B
***Pf DENVER 5026 OF EF**
+*PF 5682 Empress 3104

+*PF Upward S6107 0516
***LADY PRIDE B434**
+*KLR Lady 1417

##**EXAR Upshot 0562B
+Exar Royal Lass 1067
##**SAV Bismarck 5682
OSU Empress 9148
#Sitz Upward 307R
+Deer Valley Rita S6107
##**SAV Iron Mountain 8066
+*Sinclair Lady 1C8 4465



CED	BW	WW	YW	DMI	SC	DOC	CLAW	ANGLE	\$B
+3	+3.4	+65	+118	+6.2	-.07	+8	+57	+56	+158
HP	CEM	MILK	MW	CW	MARB	RE	FAT	\$C	
+8.6	+7	+22	+81	+48	+74	+58	-.007		+240

- Checked Safe to EXAR Guru 8719B. Approx. Due date 07-31-21.
- Ad Guru to the mix of Denver and Upward and you should have quite the combination. Two progeny have posted average weaning ratios of 104 and IMF of 106.
- Top 10% \$B, Top 10% \$F, Top 15% \$G, Top 15% WW, Top 15% YW, Top 20% CWT, Top 20% Marb, Top 30% \$C

768 EXAR Lucy 8195

Cow Reg. No: *19100168 Tattoo: 8195

DOB: 04-04-2018

##**SAV Resource 1441
***SITZ RESOURCE 677D**
+Sitz Ellunas Elite 643W

##**EXAR EZX 3772B
***EXAR LUCY 6034**
+*EXAR Lucy 5292

+Rito 707 of Ideal 3407 7075
*SAV Blackcap May 4136
##**Connealy Onward
Sitz Ellunas Elite 35M
##**AAR Ten X 7008 SA
Basin Joy 6278
##**Connealy Consensus 7229
+*Basin Lucy W213



CED	BW	WW	YW	DMI	SC	DOC	CLAW	ANGLE	\$B
+10	+1.6	+64	+111	+1.00	+1.80	+19	+62	+61	+133
HP	CEM	MILK	MW	CW	MARB	RE	FAT	\$C	
+10.5	+7	+22	+61	+48	+31	+84	+018		+224

- Checked Safe to Baldrige Alternative E125. Approx. Due date 07-12-21.
- A direct lineage to the power and grace donor of Basin Lucy W213 who was one of the best foundation Lucy females.
- Top 3% \$C, Top 10% PAP, Top 10% REA, Top 15% CED, Top 20% \$F, Top 20% CWT, Top 20% WW, Top 20% YW, Top 30% \$W, Top 30% Doc

770 EXAR Blackcap 8463

Cow Reg. No: *19076834 Tattoo: 8463

DOB: 03-01-2018

##**SAV International 2020
***VIN-MAR INTERNATIONAL 4538**
#Vin-Mar Queen 6244

*Exar Impression 2046
***EXAR BLACKCAP 5611**
+EXAR Blackcap 3746

##**SAV Harvester 0338
##**SAV Emblynette 5483
##**B/R New Frontier 095
Scott Queen 0365
##**Connealy Impression
#Exar Pride 8852
+Exar War Bonnet 9253B
+VAR Blackcap 5082



CED	BW	WW	YW	DMI	SC	DOC	CLAW	ANGLE	\$B
-1	+3.2	+59	+107	+7.0	+7.6	+8	+56	+55	+131
HP	CEM	MILK	MW	CW	MARB	RE	FAT	\$C	
+10.9	-3	+35	+34	+45	+52	+49	+007		+222

- Checked Safe to EXAR Jet Fuel 9706B. Approx. Due date 07-12-21.
- EXAR Jet Fuel 9706B progeny, such as the calf at the side of this female, offers added mass, rib-volume and profile with a top EPD profile. The first calf out of EXAR Blackcap 8463 posted a weaning ratio of 109!
- Top 5% Milk, Top 20% \$W, Top 25% CWT, Top 25% YW, Top 30% WW

772 TMR Lucy E115

Cow Reg. No: **18971823 Tattoo: E115

DOB: 11-27-2017

##*Baldrige Wavlon W34
***44 ARSENAL 4W07**
*DZ ND 5050 OF15

##**EXAR Denver 2002B
***TMR LUCY 1B52**
+*Basin Lucy 1088

##**GAR EGL Proteae
*Baldrige Blackcap T163
##**GAR New Design 5050
+*DZ Total 8T05
##**EXAR Upshot 0562B
+Exar Royal Lass 1067
##**Connealy Consensus 7229
+Basin Lucy 3829



CED	BW	WW	YW	DMI	SC	DOC	CLAW	ANGLE	\$B
+9	+1.6	+67	+122	+7.4	-.07	+12	+60	+53	+169
HP	CEM	MILK	MW	CW	MARB	RE	FAT	\$C	
+6.8	+16	+33	+89	+57	+85	+67	+001		+255

- Owned with Elm Creek Cattle Co. Checked Safe to Stevenson Big League 70749. Approx. Due date 10-28-21.
- Not all of the upper breed percentile rankings that this Arsenal daughter brings to the table and she was produced by a fourth generation Lucy donor.
- Top 1% CEM, Top 5% \$B, Top 10% \$F, Top 10% \$G, Top 10% \$W, Top 10% CWT, Top 10% Milk, Top 10% YW, Top 15% Marb, Top 15% WW, Top 20% \$AxH, Top 20% \$C, Top 20% REA, Top 25% CED, Top 30% \$AxJ

773 EXAR Blackcap 8684

Cow Reg. No: +*19042009 Tattoo: 8684 DOB: 01-07-2018

#*EF Commando 1366
+*BALDRIDGE BRONC
 *Baldridge Isabel Y69

#*Connealy Confidence 0100
+*QUAKER HILL BLACKCAP 3N18
 +*QHF Blackcap 6E2 of 4V16 4355

#*EF Complement 8088
 Riverbend Younq Lucv W1470
 #*Stvles Upgrade J59
 +Baldridge Isabel T935
 Connealy Tobin
 Becka Gala of Conanqa 8281
 Ideal 4355 of OT26 2440
 *QHF Blackcap 4V16 of 1H8



CED	BW	WW	YW	DMI	SC	DOC	CLAW	ANGLE	\$M
+13	-1.9	+57	+101	+77	+1.09	+24	+49	+47	+58
HP	CEM	MILK	MW	CW	MARB	RE	FAT	\$G	\$B
+8.9	+12	+37	+54	+27	+34	+73	+018	+38	+107
									+197

- Checked Safe to Stevenson Big League 70749. Approx. Due date 09-20-21.
- EXAR Blackcap 8684 is sired by the Baldridge Isabel Y69 son Bronc and out of the maternal sister to Rampage.
- Top 3% BW, Top 3% Milk, Top 4% CED, Top 10% \$W, Top 15% CEM, Top 15% Doc, Top 15% REA, Top 25% SC, Top 30% Angle

774 EXAR Royal Lass 6179

Cow Reg. No: *18377120 Tattoo: 6179 DOB: 01-01-2016

*B/R Future Direction 4268
#*+R JOURNEY-1X74
 2 Bar 5050 New Desian 7831

#*EXAR Upshot 0562B
+*EXAR ROYAL LASS 3964
 +Exar Royal Lass 1067

#CA Future Direction 5321
 B/R Rubv 9114
 #+GAR New Desian 5050
 2 Bar 036 Lady 0107
 #Sitz Upward 307R
 #+EXAR Barbara T020
 #EXAR 263C
 BR Roval Lass 19-132



CED	BW	WW	YW	DMI	SC	DOC	CLAW	ANGLE	\$M
+10	+1.0	+54	+94	+99	+54	+20	+50	+41	+57
HP	CEM	MILK	MW	CW	MARB	RE	FAT	\$G	\$B
+10.2	+11	+23	+54	+27	+84	+74	-.025	+65	+129
									+224

- Checked Safe to EXAR Jet Fuel 9706B. Approx. Due date 08-02-21.
- The dam of EXAR Royal Lass 6179 is a full sister to EXAR Denver 2002B who both were out of the \$100,000 half interest donor EXAR Royal Lass who intern was out of a sister to BR Midland!
- Top 3% PAP, Top 10% \$G, Top 10% Angle, Top 15% CED, Top 15% Marb, Top 15% REA, Top 20% CEM, Top 25% Doc



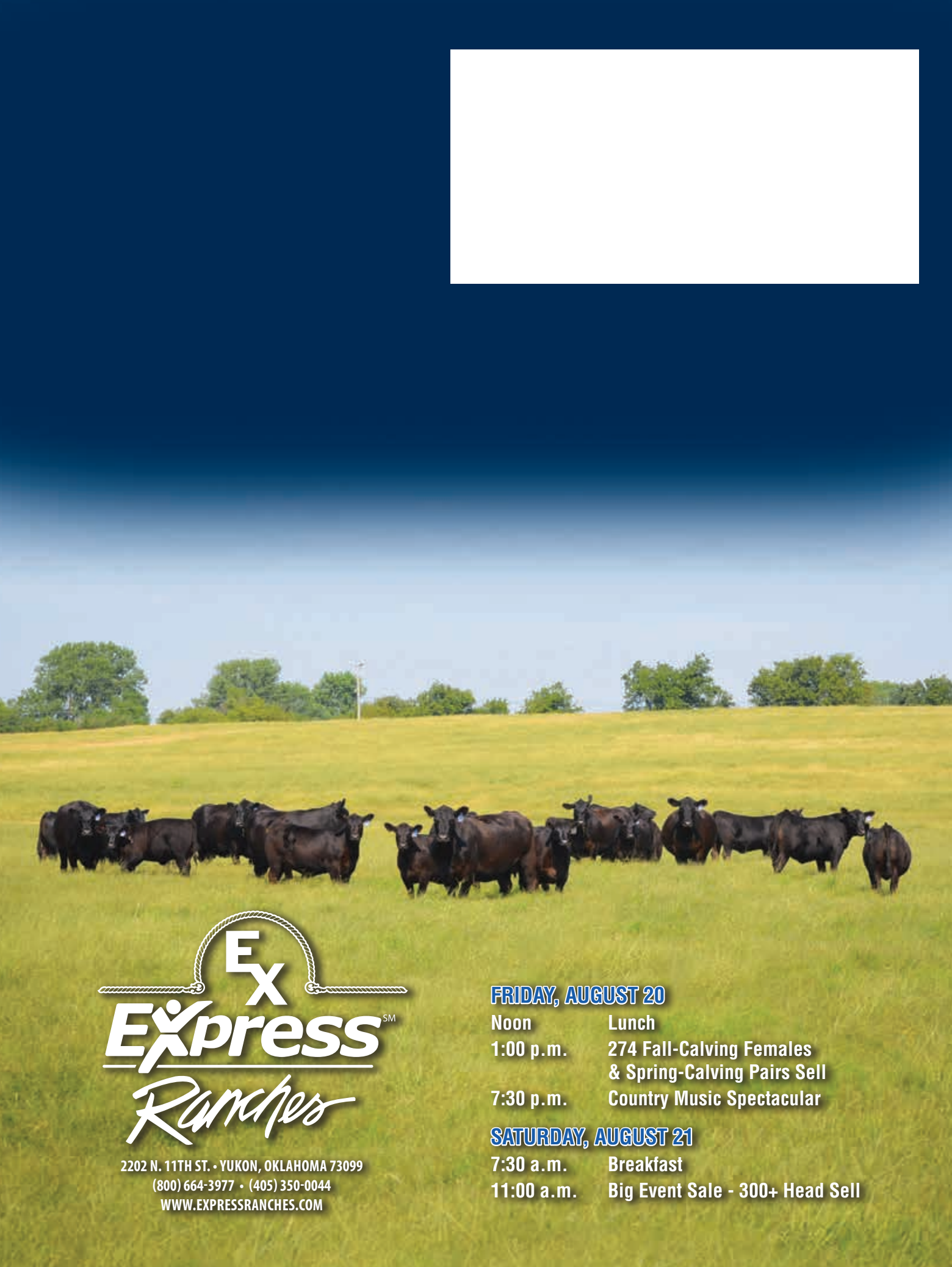

2202 N. 11TH ST. • YUKON, OKLAHOMA 73099
(800) 664-3977 • (405) 350-0044
WWW.EXPRESSRANCHES.COM

FRIDAY, AUGUST 20

Noon	Lunch
1:00 p.m.	274 Fall-Calving Females & Spring-Calving Pairs Sell
7:30 p.m.	Country Music Spectacular

SATURDAY, AUGUST 21

7:30 a.m.	Breakfast
11:00 a.m.	Big Event Sale - 300+ Head Sell